EMBER 29, 1929.—[PART II.]

'ALE

ses' Silk Dresses
nd Ensembles
$10
epe and travel tweeds, dark
ht shades. Sizes 14 to 20.
S ANGELES STORE ONLY

ravel Coats
1/2 Price
omen and misses. Soft tweeds
velty worsteds. Sizes 14 to
ormerly $39.50 to $69.50.
S FASHIONS—THIRD FLOOR

n the Sports Shop
ensembles, reg. to $95.
ensembles and eg. $25 to $125.
1/2 Price
S—LOWER STREET FLOOR

Blousettes of Silk
$3.95
Silk blousettes of fine quality, with jabot effect, tucks and frills. White, eggshell, beige.
STREET FLOOR

Flowers
$1
Lovely flowers that make tasteful gifts. Violets, gardenias and mixed corsages. Good values at $1 each.
STREET FLOOR

Silk Scarfs
$2.95
Including long, squares and triangle scarfs in lovely hand-blocked designs. Some dressmaker types in the group.
STREET FLOOR

Women's Handkerchiefs
19c
Of fine linen, some white, others in colors. Many French linen prints, edged with Valenciennes lace.
STREET FLOOR

Doeskin Glove
Pr. $1.95
Washable doeskin slip-on, the ideal glove for sports and everyday wear. White, eggshell, gray, mode. Sizes 5½ to 7¼.
STREET FLOOR
L. A. STORE ONLY

•Pearls Necklace
$1—$1.95
Imported choker pearls in cream, flesh and Sunset at $1. Imported 60-inch strand of very soft lustre, $1.95.
•Simulated
STREET FLOOR

The News All the Time
LOS A.N.G. HOME-DELIVERED CIRCULATION LARGEST ADVERTISING VOLUME
MADISON 2345
The Times Telephone Number Connecting All Departments

EQUAL RIGHTS

Los Angeles Times

LIBERTY UNDER THE LAW — TRUE INDUSTRIAL FREEDOM

In Two Parts — 30 Pages
PART I—TELEGRAPH SECTION—16 PAGES
MADISON 2345
The Times Telephone Number Connecting All Departments

Vol. XLVIII. SATURDAY MORNING, NOVEMBER 30, 1929. C

DAILY, FIVE CENTS

ICE KING ON HIS THRONE

Entire North in Cold Clutches

Blizzard November Weather of Decades Takes Toll of Ten Deaths

Frigid Fingers Reach South; Records in Some Areas; Hunters Imperiled

CHICAGO, Nov. 30. (Exclusive)—From the Rocky Mountains to the Atlantic outboard the northern section of the nation was benumbed tonight by the bitterest November cold spell in decades.

The frigid snap clinched with coldest rigor in the Middle West as the pinch also was felt in Ohio, Pennsylvania and New York, while temperatures as far south as Vicksburg, Miss., and Atlanta, complained of unseasoned temperatures near zero.

A belt of ten drafts was chalked up under in the Middle West plain, fog perishing in Chicago in contrast to what the icy air cut of unsheltered shelters, while three men to death on the open prairies. The temperature which has not recorded normal for thirty-six hours is sliding late tonight toward a pallid 3 to 6 below zero, which it pushed will shatter all records for frigidity here in the last autumnal month.

PEDESTRIAN KILLED

In Thief River Falls, Minn., the mercury registered 36 below zero, giving that town a shivery distinction as the coldest spot below the Canadian border. Duluth registered 16 below. In St. Paul, with the mercury at 7 below, Daniel Dunn, 65 years of age, walked into the path of a car while chafing his frost-bitten cheeks with his mittens, and was fatally injured.

In upper Michigan and Northern Wisconsin a blizzard in concert with the cold paralyzed railroad and highway traffic. Two foot snowdrifts banked the streets at Ashland and Superior, Wis., where the temperature crept up two degrees after 24 below Thanksgiving Day.

Snowbound traffic between Lakes Superior and Huron was blocked by ice in the Sault Ste. Marie channels. Fears were entertained for the safety of hundreds of hunters in the Wisconsin woods.

Three fishermen, John Hanson, Harold Johnson and another known only as "Old Pete," who put out on Lake Superior from the port of Bayfield, Wis., several days ago, have not been heard from. Searchers believe they may have perished of the cold.

BELIEF SOUGHT IN VAIN

Near Laporte, Ind., William Brickman sought relief from the cold at a roadhouse and dropped dead a few minutes after being admitted.

Zero and near-zero temperatures were general in Central Illinois. A mercury plunge at Champaign brought the university town the coldest November weather

(Continued on Page 2, Column 6)

Will Rogers Remarks:

BEVERLY HILLS, Nov. 29.—[To the Editor of The Times:] Mr. Hoover has had all the financiers of the country gathered and made 'em sign a pledge to spend some money for the general prosperity of the country, so next week he is really going into big business; he is calling the coaches of the various football teams together and get them to promise to build bigger grand stands, make longer trips and pay more for promising high school talent.

That's what's the matter with this country, it's not Wall street, it's not the Senate; it's just that a lot of cheap colleges won't go out and spend the dough. Bigger grand stands; look at Chicago with Soldier Field, with Dempsey and Tunney, Army and Navy, and U.S.C. and Notre Dame, why that's brought 'em more publicity than Al Capone and machine guns combined.

Yours,
WILL ROGERS.

TAX TO GET QUICK VOTE

Slash Slated for Speedy Action

House and Senate Leaders Planning to Rush Income Measure Through

No Signs of Opposition But Borah Hints There May be Some Questions

WASHINGTON, Nov. 29. (AP)—Legislative action on the $160,000,000 program for reduction of taxes on 1929 incomes will be expedited by House and Senate leaders in an attempt to get it to President Hoover as soon as possible after Congress convenes next week.

Chairman Hawley of the House Ways and Means Committee predicted today that before the regular session is five days of age the House will adopt the joint resolution, which will call for a flat 1 per cent cut on normal incomes of individuals and corporations.

Quick approval by the Senate was forecast by Chairman Smoot of the Finance Committee, who said he expects only one day will be required

(Continued on Page 2, Column 4)

DEPOT HOPE BRIGHTENS

Long Fight May Have Reward

State Rail Board's Counsel Sees Early Realization of Plaza Contest

George Believes High Court Will Hold Commission Has Jurisdiction

BY FLOYD J. HEALEY
"Times" Staff Correspondent

SAN FRANCISCO, Nov. 29. (Exclusive)—The long fight for the establishment of a union passenger terminal on the Plaza site in Los Angeles seems closer to realization now than at any time since its inception, in the opinion of Arthur T. George, chief counsel for the California Railroad Commission. Although the decision of the United States Supreme Court last Monday denied the mandatory power of the Interstate Commerce Commission to force construction, George points out the language of the decision does not deny the mandatory power of the State Railroad Commission in the matter.

As attorney for the State commission, therefore, George believes the California rail body now has an excellent chance of having its jurisdiction upheld by the State Supreme Court, before which a case involving the matter now is pending.

SITUATION DISCUSSED

Discussing the situation today, he said:

"An analysis of the recent decision of the Supreme Court of the United States in the so-called Los Angeles union station case reveals that the court held that Congress has never delegated to the Interstate Commerce Commission power to issue a mandatory order directing interstate carriers to construct and operate union passenger terminals.

"The court did not pass upon whether or not the various States, through their regulatory commissions, might or might not properly order interstate carriers to construct and operate such terminals.

"The decision of the United States Supreme Court in this case entirely is consistent with the position taken by the California Railroad Commission since the decision of the United States Supreme Court in the Los Angeles station case of 1924. In that decision the court upheld a ruling of the California Supreme Court annulling an order of the Railroad Commission of California, which directed certain interstate carriers to construct and operate a union station in the Plaza area in Los Angeles. The United States Supreme Court in that decision held that the carriers could not be required to construct and operate such a station without approval first having been obtained from the Interstate Commerce Commission.

PROCEEDINGS REOPENED

"Thereafter the California Railroad Commission, acting pursuant to the procedure suggested, reopened the proceedings and after numerous hearings, again issued its order directing and requiring the carriers in question to construct and operate a union station in the Plaza area.

"In this order it was provided the issuance of proper and sufficient certificates from the Interstate Commerce Commission authorizing the construction, extensions and abandonments in question, should be and constitute a condition precedent to the effectiveness of the order. This order was issued July 8, 1927.

"Thereafter, on May 8, 1928, on application of the California Railroad Commission and the city of Los Angeles, the Interstate Commerce Commission issued its order authorizing the constructions and abandonments. The Interstate Commerce Commission, however, refused to issue a mandatory order on the ground Congress never had delegated such power to the commission.

"Then the carriers challenged the validity of the State Railroad Commission order, notwithstanding the fact that the Interstate Commerce Commission had issued its order of

(Continued on Page 2, Column 3)

Today's Byrd's-Eye View!

BYRD ROARS OVER SOUTH POLE IN PLUNGING PLANE

Greedy-Eyed Explorers Gaze Down on Frigid Fairyland as Gales Tear at Interloper in Sky

BY RUSSELL OWEN

(Copyright, 1929, by the Los Angeles Times, the New York Times Company and the St. Louis Post-Dispatch. All rights for publication reserved throughout the world.)

LITTLE AMERICA (Antarctica) Nov. 29. (Exclusive)—Conqueror of two poles by air, Commander Dick Byrd flew into camp at 10 o'clock this morning, having been gone eighteen hours and fifty-nine minutes. An hour of this time was spent at the mountain base refueling.

The first man to fly over the North and South Poles and the only man to fly over the South Pole stepped from his plane and was swept up in the arms of the men in camp who for more than an hour had been anxiously watching the southern horizon for a sight of the plane. Deaf from the roar of the motors, tired from the continual strain of the flight and the long period of navigation under difficulties, Byrd still was smiling and happy. He had reached the South Pole after as hazardous and difficult a flight as has ever been made in an airplane, teased by gusts of wind, climbing desperately up the slopes of glaciers a few hundred feet above the surface.

His companions on the flight tumbled out stiff and weary also, but so happy that they forgot their cramped muscles. They also were teased aloft, pounded on the back and carried to the entrance of the mess hall.

TERRIFIC FIGHT

Bernt Balchen, the calm-eyed pilot who first met Byrd in Spitsbergen, and, who was with him on the trans-Atlantic flight, came out first; there was a little emotion of soot under the nose, but the infectious smile which has endeared him to those who know him was radiant. He was carried away and then came Harold June, who between intervals of helping Balchen and attending to fuel tanks and food and taking pictures, found time to send the radio bulletins which told of the plane's progress and after him Capt. McKinley was lifted from the doorway, beaming like the Cheshire cat because his surveying cameras had done its work all the way.

Men crowded about them eager for the story of what they had been through, catching fragments of sentences. It evidently had been a terrific battle to get up through the mountains to the plateau.

"We had to dump a month and a half's food to do it," said Byrd, "I am glad it wasn't gas. It was my pal and took all the way."

"Yes," chuckled Balchen, "do you remember when we were sliding around those knobs picking the wind currents to help us and there wasn't more than 300 feet under us at times. We were just staggering along with drift and clouds and all sorts of things around us."

CURRENTS PICKED

When the plane approached the mountains on the way south Commander Byrd picked out Liv's Glacier, a large glacier somewhat to the west of the Axel Heiberg glacier, as the best passageway. The high mountains shut them in all around as they forced their way upward. Balchen conserving his fuel to the utmost, coaxing his engines, picking the up currents of air as best he could to help the plane rise upward. Clouds swirled about them at times, puff balls of mist driven down the glacier; drift scurried beneath them. It was a wicked place for an airplane to be hemmed in by the hem of the towering peaks on either side. There was one time when they had to lighten ship and Byrd looking around for what best could be spared, decided to dump some food. There was a dump valve in the fuselage tank but he had determined to go through and did not know what winds he might face at the top. So food was thrown overboard, scattered over the ridged and broken surface of Liv's glacier.

"It is an awful looking place," said Byrd.

They finally reached the lump at an elevation of 11,500 feet as indicated by the barometer, although it might have been a little more because of the difference in pressure inland. But there was little space under the staggering plane, buffeted by the winds that eddied through the gigantic gorge. Once at the top and Balchen could level off for a time and then gain altitude.

MAGNIFICENT SCENE

"There came into view slowly the long range of mountains of the Queen Maud range, stretching to the southeast and the magnificent panorama of the entire bulwark of mountains along the edge of the plateau.

"It was the most magnificent

(Continued on Page 2, Column 1)

"DAD WILL WIN," SAYS YOUNG BYRD

Family of Explorer Has Full Faith in Success of His Undertaking

BOSTON, Nov. 29. (Exclusive)—While Commander Richard E. Byrd was flying today over the Antarctic plateau to plant the Stars and Stripes at the South Pole, his wife and four children in Boston confidently awaited the news of his success.

The commander's long absence and his perilous undertaking have not caused any change in the daily lives of the family he left at the Brimmer-street house under Beacon Hill here. Carrying on as usual they are all happy and well and daily receive all the wireless messages broadcast to civilization from Commander Byrd's base in the Bay of Whales.

This morning, Mrs. Byrd, accompanied by her mother, Mrs. Joseph H. Ames, took the children for their usual playtime in the public gardens and expressed confidence during several chance meetings with friends that her husband would achieve his object. At her home tonight, however, she declined to make any formal statements or grant interviews pending at least some definite word from the Antarctic.

Ten-year-old Dick Byrd, Jr., however, was authority for the emphatic if informal statement that "my dad will win all right." He is the oldest of the four children and has followed every move of his father in Little America with unbounded pride and youthful confidence.

The other children are Evelyn, 7½; Katherine, 6, and Baby Helen, 3. With Mrs. Byrd, all have been making their home with Mrs. Byrd's mother since the commander's expedition sailed.

Holbrook Blinn Estate Valued

NEW YORK, Nov. 29. (Exclusive) Holbrook Blinn, actor, who died June 24, 1928, left an estate of $30,188 gross, and $30,577 net, according to transfer-tax appraisal filed today.

Mrs. Ruth Benson Blinn of Croton-on-Hudson, the widow, receives the entire net estate. This included Mr. Blinn's interest in his home, Journey's End, in Yorktown, valued at $40,000.

Riordan's Post Given Al Smith

NEW YORK, Nov. 29. (Exclusive) Former Gov. Smith was today elected chairman of the board of directors of the County Trust Company, whose president, James J. Riordan, committed suicide following heavy losses in the stock market.

Mr. Smith is vested with the powers of president of the company and eventually will head the concern.

LIGHT STUDENTS IN DARK

Science Gropes in Dim Past Seeking Illumination on Subject, Nobel Prize Winner Says

CHICAGO, Nov. 29. (Exclusive)—Modern scientists, seeking to discover what light is, have in the last few years gone back to the seventeenth century and to Sir Isaac Newton and revived his theory, long abandoned, that light consists of a fusillade of bullet-like little particles. That is what Prof. Arthur H. Compton, University of Chicago physicist and winner of the Nobel prize, told 600 high-school science teachers today at their twenty-ninth annual meeting at the university.

"Back about the year 1800 experiments were performed showing that light consists of waves," he said, "and for more than a century the phenomenon of light was explained as simply a wave form, not a substance, moving through an imaginary ether. But in the last few years experimenters have proved that light is matter—in the usual sense, material—so that we no longer have to postulate an imaginary ether. Our very modern 'Quantum theory' is a modified form of an idea Newton had 300 years ago, but could not prove.

DARKEST OF PROBLEMS

"Light at this moment is the darkest of the physicist's problems. By refraction and other means we can prove that it consists of waves, but by the photo-electric effect we can prove it consists of little particles. The two conclusions cannot readily be inconsistent; but how light at the same time can be a wave and shower of particles is as yet an unsolved riddle. Our present best suggestion is that it moves like sheets of drops in a rainstorm, at tremendous speed."

Radio, light and X-rays are all the same sort of thing at different intensities, Prof. Compton said in his talk on "What Things are Made Of."

FUNDAMENTAL THINGS

"The fundamental things in the physical world can now be reduced to three: The proton, which is the heart of the atom; the electron, the hands of the atom; and the photon, the life of the atom. The proton is the nucleus, containing most of the mass of the atom, and is positively charged; the electrons of an atom are negatively charged and move around the proton much as the earth moves around the sun; and the photon is the corpuscle of light which acts as a projectile."

INDIAN LIFE DATED BACK BY SCIENCE

American Occupancy Not Less Than 20,000 Years, Declares Archeologist

CHICAGO, Nov. 29. (Exclusive)—Indian bones recently discovered at Folsom, Ariz., in juxtaposition to the bones of mammals, species now extinct, have placed the age of human habitation on this continent at more than 20,000 years, according to Wilton Krogman, University of Chicago anthropologist.

Scientists now are agreed that the Indians, representing the Solutrean and Magdalean cultures of Asia, came into America over Bering Straits, he said.

As leader of the university's archeological survey of Illinois Krogman reported the mapping of 1000 sites of Indian mounds and villages in Northern Illinois, and the recording and photographing of 50,000 relics, weapons, tools and pots.

Ship Accident Fatal for Trio

COBH (Irish Free State) Nov. 29. (AP)—Three workmen were reported killed and sixteen seriously injured today in an accident, aboard the hulk of the liner Celtic, which is being dismantled.

She grounded in Cobb Harbor.

VICTIMS OF GALE FACING STARVATION

Fifty-six Persons Send Plea for Aid to Alaskan Governor After Storm

JUNEAU (Alaska) Nov. 29. (AP)—Thirty Indians and twenty-five whites together with the government teacher at Clark's Point are facing a serious shortage of food because of the severe gale and tidal wave which swept over the Bristol Bay region the 24th inst., a cable from Dillingham revealed here.

The cable from Judge E. Coke Hill of the Third Division to Gov. Parks revealed that the whites had come from the Ekuk and that all of them are living in the schoolhouse. All are living on the teacher's private supplies, Hill cabled, as most everything the refugees owned was lost in the storm.

Gov. Parks is awaiting further word from the stricken area as to the assistance needed. He plans to send relief as soon as possible.

Airplanes are expected to play a large part in the relief work along with dog teams. It is believed that planes can be sent out from Fairbanks and other points close to the district with supplies for temporary relief and that dog teams can carry sufficient to supply the inhabitants over the long winter.

Freighter Finds Ship Adrift in North Atlantic

NEW YORK, Nov. 29. (AP)—A radio message from the American freighter Saguache, to its owners, Moore & McCormack, today announced it had found the Norwegian steamer Hertha disabled and drifting in the North Atlantic Ocean. The exact position was not given.

The message from Capt. Bendetti of the Saguache said he was towing the disabled vessel into St. Johns, N. F.

Coast Guards Save Sailors

JUNEAU (Alaska) Nov. 29. (AP)—The Coast Guard cutter Unalga will arrive here tomorrow about noon with the five surviving members of the Sea Bird, halibut schooner wrecked off Wingate Island early in the week, a message to the customs officials here today revealed.

A dispatch from Ketchikan today said the cutter Cygan left Wednesday to cruise as far north as Cape Spencer in search of the Kanatak, which was reported missing at the same time as the Sea Bird.

Mix in Hospital at San Diego

SAN DIEGO, Nov. 29. (AP)—Tom Mix, cowboy rider of the films, is in a local hospital, having undergone an operation today for a shoulder injury said to have been sustained in a fall from a horse at Dallas, Tex., three months ago.

Dr. Charles N. Fox, who performed the operation, said Mix will be in the hospital only a few days.

THE DAY'S NEWS SUMMED UP

FEATURES. Radio Page 14, Part II; Markets and Financial, Pages 14 and 15, Part I; Oil News, Page 15, Part I; Pictures, Page 10, Part I; Comics, Page 8, Part II.

NEWS OF SOUTHERN COUNTIES. Page 4, Part I.

NEWS IN SPANISH. Page 16, Part I.

SHIPPING NEWS. Page 15, Part I.

SPORTS. Trojans to battle Washington State in feature football game at Coliseum this afternoon. Page 10, Part I.

Notre Dame favored to defeat Army today. Page 11, Part I.

Pacific Coast to be reinstated in "Big Ten" ranks. Page 11, Part I.

"Big Ten" all-star football players selected. Page 11, Part I.

THE CITY. Supervisors vote to install San Gabriel dam contract. Page 1, Part II.

C. J. Rolfsen, pioneer builder, succumbs. Page 1, Part II.

Police now incline to theory that Hollywood vineyardist was slain by rum ring for refusal to sell wines. Page 2, Part II.

Three more bodies of murder victims found in Bootleggers' Canyon. Page 2, Part II.

Former Senator Pomerene, here as anti-prosecutor, fears no injury to prosperity. Page 1, Part II.

City Prosecutor asked to investigate reported dance-hall "racket." Page 4, Part II.

Jury of eight women and four men selected for MacKay trial. Page 4, Part II.

PACIFIC COAST. State Rail Board's counsel offers hope in fight for Plaza station. Page 1, Part I.

Weather Bureau predicts no rain, but Signal forecasts moist December. Page 2, Part I.

Judge pays visit to Stanley McCormick. Page 3, Part 2.

GENERAL EASTERN. Ice King's frigid fingers reach from Rockies to Atlantic seaboard. Page 1, Part I.

Devotion of Russian woman to American soldier's memory revealed. Page 3, Part I.

Light students grope in dark seeking illumination on subject still steeped in vagueness. Page 1, Part I.

Bodies of seventy-five Americans who fell in Siberia in World War welcomed home by former comrades. Page 3, Part I.

Receiver's report shows debts of Foshay, Minneapolis power chief, $10,500,000. Page 9, Part I.

WASHINGTON. House and Senate leaders plan to expedite action on income-tax cut. Page 1, Part I.

Federal air officials commend Byrd for Pole flight. Page 3, Part I.

FOREIGN. Commander Byrd flies over South Pole after terrific battle in sky. Page 1, Part I.

Love is called disease in book by Munich physician. Page 1, Part I.

Pope to visit with King and Queen of Italy Thursday. Page 5, Part I.

China and Russia to negotiate for peace. Page 3, Part I.

First editions of living authors bring high prices at London auction. Page 8, Part I.

Riverside Feels Slight Tremors

RIVERSIDE, Nov. 29. (AP)—Slight earth shocks visited Southern California tonight along the line of the San Andreas earth fault.

Various sections reported from one to three tremors, starting at approximately 9:32. There were no reports of damage. The shocks were of a few seconds' duration only.

KING APPROVES BLEDISLOE

LONDON, Nov. 29. (AP)—King George today approved the appointment of Lord Bledisloe as Governor-General of New Zealand, succeeding Gen. Sir Charles Fergusson, whose term expires early in 1930.

REMEMBER THIS

It is more effective to teach a love of cleanliness than to legislate against dirty finger nails.

LOVE JUST LIKE MEASLES

And No Cure Yet Has Been Found, Physician in Munich Says in Diagnosing "Disease"

MUNICH, Nov. 29. (AP)—To millions of men and women the world over love still may be life's great romance, but to Dr. Waldemar Schweisheimer it is nothing more than a disease to be compared with measles. The physician has just published a volume, "Love Only a Disease," in which he subjects love to purely clinical laboratory analysis.

He draws a parallel between love and measles and contends that in the person "afflicted" with love there is a disposition for the "disease." He explains that, just like a cold, it is not caught by every person who shakes hands with another, so the love germs are not inoculated in every one indiscriminately.

He then argues that, as in all infections, the "love disease" has its incubation period between its inception and crisis. This, he writes, is similar to the incubation period in diphtheria. The infection does not make one violently ill immediately after the germs have lodged themselves in the human system. Love at first sight, the physician holds, is as exceptional as the sudden breaking out of scarlet fever.

Once the "love disease" has broken out, Dr. Schweisheimer says, its symptoms are indubitable. The eye is blurred, the face becomes pale, the heart palpitates, sleep is irregular and the sufferer loses weight. Those unhappy in love may fade away like flowers deprived of sunshine and water. On the other hand, like faded flowers are brought back to life by sunshine and water, such lovelorn who see their love reciprocated will recover.

Diagnosis and prognosis in the "love disease" are established with less difficulty than in medicine, the author contends. Few are those who die while in love.

Even in the matter of therapeutics, Dr. Schweisheimer attempts to show the existence of clinical parallels with other diseases. With love, as with other diseases, a cure often is difficult. Inoculation against the "love disease" is not yet possible, nor has a curative serum been discovered.

Two Killed and Five Injured as Car Overturns

MERCED, Nov. 29. (AP)—Two Los Banos residents, a mother and son, were killed, two others probably fatally injured and three less seriously hurt in an automobile accident near here today on the Los Banos-Merced highway.

The dead are Mrs. Kata Rocco, 56 years of age; Nick Rocco, 26. The injured are G. O. Krico, 5, may die; Mrs. Rosie Crocolo, 32, may die. Sam Rocco, 19, Anna Rocco, 17, and Kate Crocolo, 7.

Officers who investigated said Nick Rocco was driving the car at a high speed and it left the pavement at a turn.

GEORGIA BANKER DIES IN FALL FROM CLIFF

ATLANTA, Nov. 29. (AP)—Samuel T. Weyman, 67 years of age president of the City Savings Bank and Trust Company, was killed late last night in a fall over a forty-five-foot embankment as he and his three children were fighting a small forest fire on his estate near here.

ICY SKIES RIVET INTEREST

Washington Watches Byrd Feat from Variety of Angles as Plane Roars Over Wastes

WASHINGTON, Nov. 29. (AP)—The outcome of the dash by Commander Richard E. Byrd for the South Pole was watched in the capital today from five distinct points—the human, the scientific, international, spectacular and aeronautical.

The explorer's brother Tom, of the Tom, Dick and Harry Byrd trio, the last-named being Governor of Virginia, led Washington's watchers to direct interest. His emotion prevailed, too, at the White House and among the men on the street.

Diplomats watched Byrd's efforts, believing they might give rise to the question of title to lands in the ice-locked Antarctic. First to come, however, might be the work of the map makers, who visualize a chance to draw more lines on the globe.

In aviation quarters Byrd's success means valuable knowledge in aeronautical construction, navigation and the capacities of ships to perform under severe conditions.

Those both in official and private life saw the spectacular side of a 1600-mile dash over frozen plateaus in an area where no rescue ships hovered to give aid to hapless flyers, and where failure meant probable disasters.

The National Geographic Society, a sponsor and counsel of expeditions to all quarters of the globe and which co-operated with Byrd, looked to his flight for further commendation of the sun compass.

Use of this instrument is credited by Byrd with a large share in the success of his north polar flights, and six were carried to the southern area. It was invented by the society's chief cartographer, Albert H. Bumstead.

"The Antarctic undertaking," the society said today in a statement, "is faced with difficulties far different than those encountered by the commander when he successfully flew his plane over the waste and barren regions of the North Pole.

"The North Pole is in an ocean which the South Pole is roughly in the center of what has become to be called the Antarctic continent or Antarctica."

BYRD ENDS HOP TO SOUTH POLE

Little America Cheers Him as He Returns "Home"

Giant Plane Tossed About in Sky by Wild Gales

Fuel Shortage Fear Felt at One Time on Trip

(Continued from First Page)

sight I have ever seen," said Byrd. "I never dreamed there were so many mountains in the world. They shone under the sun, wonderfully tinted with color, and in the southeast a bank of clouds hung over the mountains making a scene that I shall never forget."

Over the plateau the commander set his course for the Pole. They had had a beam wind all the way past the mountains, which held them up and the flight to get over this edge of the plateau had used a lot of gas and there was some doubt as to whether there was enough to get back. But Byrd determined to go on. If they had favorable winds coming back they would be all right but, if as much time was consumed coming in as going out they would run out of gas.

He took the chance and won. Flying over the plateau with long sweeping slopes leading up to the mountains, with wind drifting snow down from them along the surface, it was very difficult to estimate the drift of the plane but by constant attention to the drift meter, Byrd was able o get enough sights on the surface below to keep the plane on its course and correct the inevitable tendency in all-long-distance flights, to swing to one side or the other.

NEW RANGE SEEN

Between the mountains and the Pole at one point he saw a new range of mountains, apparently between trails followed by Amundsen and Scott. But the mountains far to the west, the continuation of the range running up the western side of the barrier, were, as Commander Byrd describes them, "Simply magnificent."

Everyone rather hoped that the mountains would be seen at the other side of the Pole from Little America. But there was nothing in sight there. When Byrd's calculations showed that he had reached the vicinity of the Pole he ran a long line at an angle to his course and then swung in a wide circle as he did at the North Pole to make sure of coming within striking distance of that infinite small spot on the earth's surface. Some time was spent in that maneuver and then the plane again was set on a course for Little America. The accuracy of the navigation was strikingly shown on this part of the flight, as it was necessary to navigate the entire distance home.

NOTABLE ACCURACY

By means of the sun compass the commander hit the Axel Heiberg glacier exactly and slid down that to the barrier. To understand what that means try to realize being in a vast plain, nearly 400 miles from the place where the mountains were entered, with an encircling rim of majestic peaks all looting different from the south than they had on the way in. Amundsen remarked on this vastly different aspect on his return journey. But the course he laid brought the plane, flying high over the plateau, to the mouth of the Axel Heiberg and Byrd kept a good elevation on the way down. Even so it was a rough ride for in the narrow gorge of this glacier which Amundsen ascended on his way to the Pole, the wind tossed the plane around "like a cork in a wash tub," as Balchen said, the high peaks sticking up all around them. It was the hardest part of the trip from the flying point of view.

When the barrier was reached the plane headed for the base laid down on the previous flight and a landing there was made at 5 o'clock this morning. June landed the plane there as he had been in here on the previous flight and also took off and made a splendid job of it. More gas was put in the tanks and when the plane was in the air again Commander Byrd headed to the east toward Carmen Land. What he had seen there on the previous flight interested him and his interest was repaid. He not only traced out more definitely the course of the Charles Bob Mountains but also saw another range far to the east.

ANXIOUS TIME

The camp had been out of touch with the plane for some time after the pole was reached although the signals from the locked radio key came in and showed that it was in the air. Men had waited up all night in the mess hall clustering about the radio room to get the news of the progress of the flight. As the reports indicated the slow time the plane was making on the way in there was some anxiety and mechanics checked and rechecked figures to estimate the amount of flying time the plane had with the gas in the tanks when it left and what ground speed it was making. There was some gloom as the progress inland was recorded and then a long interval came between messages before the Pole was reached, everyone wondering what was keeping June so busy. Finally came the message that the plane was in the vicinity of the Pole and there was a sigh of relief and men lay down on bunks and tried to get a little sleep.

The whine of the plane transmitter from the loud speakers in each house was a reassurance rather than an annoyance and if the sound had ceased probably everyone would have started up instantly. As it was the fluctuations in the signals made sleep almost impossible. The other two expedition pilots in camp, Parker and Dean Smith, were flying the plane all the way, showing by their tense expressions how they linked with the men in the cockpit of the Floyd Bennett, fighting its way through the mountains. One man lay down on a wooden bench under the loudspeaker and went asleep and when the signal strength died down at one time he jumped up as if pricked with a pin. It was an anxious night in camp for everyone here realized what those men in the plane were facing in their climb through the rifts in the mountains.

WEATHER GOOD

There was a pleasant omen in the weather, however. It had been somewhat overcast to the north when the plane took off and there was a strong wind, but Cyclone Haines and Henry Harrison, the meteorologists, after taking balloon runs and receiving word from the geological party inland as to the conditions near the mountains, decided that the flight could be made. After the plane left the conditions steadily grew better and there was a dead calm at Little America and a clear sky with only a thin line of sea smoke to the north over the sea. Better landing conditions could not have been asked for.

When the plane had taken off at the mountains Commander Byrd flew east for a time so as to see over into Carmen Land. Then he set a course for Little America and in addition to navigating all the way flew the plane for a time himself, starting so far east of the course for the camp he placed himself out of reach of any aid from the flags laid down by the geological and supporting parties and the dog-team trail. There was a constant tendency to fly to the east, but Byrd was sure that his course lay farther west and held the plane in that direction. He hit the trail about forty miles north of Little America, on a direct course for the camp and word was sent in from the plane that they would be in in a short time. Everybody here tumbled out of houses and clustered on the snow near the Fairchild plane, where two deep trenches marked the resting-places of the Floyd Bennett's skis. They watched the horizon.

DREAM REALIZED

After what seemed to be hours a thin line appeared in the southern sky and grew rapidly in size until it could be identified as the plane with a tail wind. It came booming in flying high and then slid down rapidly to a few hundred feet over the camp. Men waved their hats and cheered, jumping up and down and yelling with joy. The plane crossed the camp at eight minutes past 10 and two minutes later had made a wide circle over the bay and landed. It tied up to its resting-place, mechanics beckoning to Balchen and June in the cockpit to steer them and slide into its holes.

One of the most difficult flights in the history of aviation had ended and the conquest of both poles by air had been accomplished.

The adventurous thought born in the mind of a young Virginian several years ago had been fulfilled—the North Atlantic had been spanned and the North and South poles encircled by airplanes.

Where Men and Motors Conquered Unknown

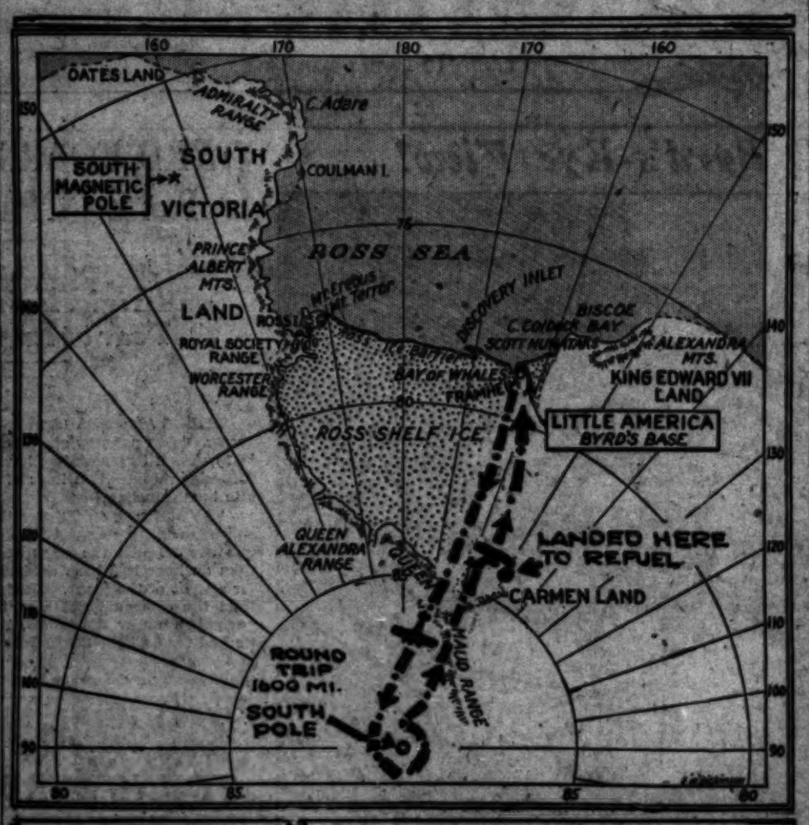

How They Went and Men Who Flew Over South Pole

The above map shows the approximate route taken by Commander Byrd on his flight across the South Pole, while the lower left is a picture of Bernt Balchen, who piloted the Floyd Bennett over the icy wastes. The lower right is a picture of the commander himself.

DEPOT VICTORY BELIEVED NEAR

(Continued from First Page)

approval, and appealed the matter to the California Supreme Court by petition for writ of review. That proceeding now is pending."

On February 23, last, George pointed out, the State high court set aside its submission of this writ of review, awaiting determination of the mandatory powers of the commissions. Now that the Interstate Commerce Commission has been found lacking in mandatory power, George declares the decision in nowise affects the Interstate Commerce Commission's permissive power and leaves the matter of mandatory power within the discretion of the State Supreme Court.

In the circumstances, it is believed a decision from the State Supreme Court is to be expected at almost any time.

AUSTRALIA MINE ROW ENDS

SYDNEY (Australia) Nov. 29. (AP)—A conference between mine owners and miners today settled the labor dispute in the Newcastle coal fields, on the basis of a reduction of 12 1-2 per cent in Hewing rates and of 12 cents a day in wages. The mines probably will reopen on December 12, next.

SPEED PLANNED ON TAX SLASH

(Continued from First Page)

for that branch to complete action. He would be willing, he said, to defer consideration of the tariff bill in order to present the tax resolution to the Senate quickly.

QUESTIONS HINTED

There has been no apparent disposition in either House seriously to oppose the program, which has been agreed upon by the administration and leaders of the majorities and minorities in both branches. Senator Borah, Republican independent of Idaho, has intimated, however, that there may be some questions asked with regard to whose incomes would be affected.

The Idahoan said he is opposed to delaying the tariff bill for any legislative proposal before the Senate, and will not consent to consideration of the tax resolution unless assured it can be disposed of in one day.

Given the legislative right of way in the House, the resolution will be introduced Monday by Hawley and be brought before the Ways and Means Committee Wednesday morning for hearings. Hawley plans to seek a special rule to bring the measure up for consideration Thursday.

HEARINGS POSTPONED

Under plans he had announced, he intended the hearings to be held Tuesday, but postponed them after being notified that Undersecretary Mills of the Treasury, who is to appear, will be in New York on that day.

"We will not lose much time by this unforeseen delay," Hawley said, "as we expect final action by the House Thursday. It is a privileged measure and can be brought up at any time after being reported."

Individual income taxpayers under the plan would receive a reduction of about $68,000,000 while the corporations' taxes would be cut approximately $62,000,000. It applies to incomes of 1929, and affects the returns in the fiscal year of 1930. If such a measure is not re-enacted, the following year, the present tax rates again would become effective.

DASH TO NORTH POLE RECALLED

Byrd Also Was First Man to Fly Over "Top"

That 1600-Mile Trip Was Made in 15h. 30m.

Commander Has Taken Part in Many Other Feats

NEW YORK, Nov. 29. (AP)—Commander Byrd's South Pole flight today recalled another flight in May, 1926, in the trimotored Fokker airplane, the Miss Josephine Ford, from King's Bay, Spitsbergen, across the north pole and return, in fifteen hours and thirty minutes. The round trip was 1600 miles, a trip in Arctic springtime about the same distance as the flight which he finished today over icy wastes and mountains.

He was the first to fly to the north pole and the only one to fly across it in a heavier-than-air machine. Two dirigibles, the Norge and the Italia, cruised later above the pole, which was discovered April 6, 1909, by Admiral Robert E. Peary, American, in a sledge expedition.

FIRST TO CIRCLE IT

Commander Byrd likewise is the first to circle above the south pole, although both he and Capt. Sir George Hubert Wilkins previously used airplanes in flights over Antarctica. The south pole was reached first by Roald Amundsen, Norwegian, December 14, 1911, and a few days later by Capt. Robert F. Scott, British, both using overland methods of travel.

Floyd Bennett, who died April 25, 1928, while attempting to rescue the crew of the trans-Atlantic plane Bremen from Greenly Island, was Commander Byrd's pilot on his north polar flight.

They took off from their base at King's Bay at 12:26 a.m. on Sunday, May 9, 1926, flew to the pole, circled it several times to check their observations and then flew back, landing at the base at 4:30 p.m.

Continuous sunlight and absence of fog, which made accurate observations for navigation possible, attended the flight.

Commander Byrd with a party of fifty-four left New York, April 6, 1926, on the Steamer Chantier on his polar expedition, which was sponsored by Edsel Ford and others. Two planes, the Josephine Ford, christened in honor of Edsel Ford's daughter, and a smaller Curtiss plane formed the aviation equipment of the expedition.

The flight was the first air trip to the north pole and Commander Byrd and Bennett were the first men to reach it since it was discovered by Capt. Peary.

NOTABLE RESULTS

Commander Byrd's expedition has been in the Antarctic since December of last year. After various reconnaissance flights from his base, Little America, he and his party established winter quarters on the ice barrier about the Antarctic continent, and only recently, with the coming of spring have resumed activity.

One fruit already of their Antarctic expedition has been confirmation of the existence of Scott Island and discovery of various uncharted mountain groups on the Antarctic continent.

Commander Byrd began the study of aerial navigation while in active service in the Navy. In 1919 he was assigned to development of navigational instruments and methods for use in the successful trans-Atlantic flight of the Navy plane, NC-3.

In 1927 he was flight commander with Donald B. MacMillan, Arctic explorer, in an unsuccessful attempt to reach the pole by air. The same year Roald Amundsen and Lincoln Ellsworth attempted a flight to the pole, but failed 180 miles short of their goal. One of their planes was lost and the entire party of six returned in the other after twenty-eight days.

OLD COMPANION

Bernt Balchen, pilot for Commander Byrd on his south pole flight, also was a pilot on Commander Byrd's trans-Atlantic flight of June 29, 1927. With Bert Acosta and Lieut. George P. Novelle they flew the monoplane America from Roosevelt Field, New York, to Ver-Sur-Mer, France.

Balchen who is of Norwegian birth and has had extensive experience piloting planes under polar flying conditions, assisted in all the tests to which planes destined for the Byrd Antarctic expedition were subjected. He accompanied the expedition as chief pilot.

Harold I. June, petty officer and navy pilot, was granted a leave of absence to accompany the expedition. He was chief engineer in the famous "billion-dollar crew" of the Vanderbilt yacht during the war.

Army Officer Prepares Way for Pilgrims

LONDON, Nov. 29. (AP)—Maj.-Gen. John F. O'Ryan, commander of the American Twenty-seventh Division in the World War, and Brig.-Gen. J. L. Kincaid, his former chief of staff, are here making arrangements for a visit of 1000 veterans of the Twenty-seventh and 250 gold-star mothers to the French and Belgian battlefields next May and June.

Lord Plumer, former commander of the Second Army, to which the Twenty-seventh was attached, will formally receive the visitors.

HUNTER KILLS WOMAN

BATAVIA (N. Y.) Nov. 29. (AP)—Brushing the frost from his rifle as he was entering his home here after a hunting trip, Alva Wills accidentally discharged the weapon, killing his grandmother, Mrs. Lucy Willis.

EVERY MORNING IN THE YEAR **Los Angeles Times** DAILY FOUNDED DEC. 4, 1881

The Times Building, First and Broadway. Phone MAdison 2345.

90c per month DELIVERED BY CARRIER Single Copies, Daily 4 Cents Sundays 10 Cents

By mail to Postal Zones 1 to 4, including California, Arizona, Nevada, Utah, yearly $12.00, monthly $1.00; in Zone 5, including Colorado, Idaho, Montana, New Mexico, Oregon, Washington, yearly $16.00, monthly $1.50; in Zone 6, 7 and 8, balance of States, Canada and Mexico, yearly $18.00, monthly $1.50. POSTAGE PREPAID. Entered as second-class matter Dec. 4, 1921, at the Postoffice at Los Angeles, Cal., under the Act of March 3, 1879.

SATURDAY MORNING, NOVEMBER 30, 1929. VOL. XLVIII. NO. 362

HOOVER SENDS BYRD MESSAGE

President Expresses for Nation Pleasure Over Success of Flight

NEW YORK, Nov. 29. (AP)—The New York Times announced tonight that it had been directed by President Hoover to forward through its wireless station the following message to Commander Byrd:

"Commander Richard E. Byrd,

"Little America.

"I know that I speak for the American people when I express their universal pleasure at your successful flight over the South Pole. We are proud of your courage and your leadership. We are glad of proof that the spirit of great adventure still lives. Our thoughts of appreciation include also your companions in the flight and your colleagues whose careful and devoted preparation have contributed to your great success.

"HERBERT HOOVER."

OL' MAN WINTER SITS ON THRONE

(Continued from First Page)

in forty-one years. Zero was reported at Danville and 9 deg. above at Harrisburg, close to the southern border.

A blizzard over Ohio took one life by freezing and another by fire. In Cleveland, the body of Joseph Welch, 52, was found behind a billboard, where he fell Thursday night, fifty feet from the shelter of his sister's home, which apparently he could not find in the storm. Near Xenia, Mrs. Minerva Smith, a semi-invalid of 75 years, was burned to death in a fire caused by an overheated stove.

FAMILY ASPHYXIATED

Chicago's principal cold wave tragedy was discovered when a neighbor called today at the cottage of Clayton Van Wie, 2106 North Mobile avenue. The visitor found Van Wie sprawled on the bathroom floor, his wife lying over the crib of Patricia, 9 months of age, and another child, Lilla Rose, 3, stretched on the kitchen floor. All four had been asphyxiated, the oxygen in the house having been exhausted as Mrs. Van Wie cooked the Thanksgiving dinner with the windows sealed and the vent of the stove blocked up against the cold.

The frozen body of Nick Sinolinski, 65, was found in a field near his home in Racine, Wis. His family said he ventured out without an overcoat Thursday night. At Milwaukee Christ Dantrup, 25, was saved from a similar death when another man heard his cries after he pitched off a street end and fell, disabled, on the lake shore, seventy-five feet below.

A middle-aged vagrant, believed from a pawn ticket in his pocket to be William Day, formerly of Chicago, was picked up in a cornfield near Fulton, Iowa, his arms and legs frozen.

A fifth victim in Chicago was Charles Levy, president of a lumber company bearing his name. He was found asphyxiated in his car in one of the company garages at 3300 Belmont avenue. The engine was not running, but the ignition switch was on, evidence that Levy had started his car with the garage doors closed and choked to death in the fumes that could not escape.

WINTER REACHES SOUTH TO GEORGIA COAST

ATLANTA (Ga.) Nov. 29. (AP)—Winter riding on a stiff northwest wind drove into the South with a vengeance tonight, and sent the mercury tumbling toward new low levels for the season, as far south as the Georgia coast.

A mantle of snow covered Kentucky where the lowest temperatures of today were recorded and also lay over the mountains of Northwest Virginia, where temperatures of 20 deg. were recorded during the day. It was the second snow of the season for these two States and far in advance of the usual falls.

Minimums of 20 deg. were in prospect for Arkansas, Tennessee, North Georgia, and probably similar temperatures for North Alabama and North Mississippi.

Temperatures generally through the South declined during the day and tonight were steadily dropping. Atlanta with a maximum of 64 yesterday recorded a 33 at 3 p.m. today.

NEW YORK CITY GETS FIRST REAL COLD TOUCH

NEW YORK, Nov. 29. (AP)—New York City, which hitherto had enjoyed comparatively mild temperatures this season, got its first real touch of winter today as the mercury fell below the freezing point.

The thermometer dropped from 29 deg. at midnight to 22 at 7 a.m., only 7 deg. above the record low temperature for November 29, established in 1872.

Weather Bureau officials said the cold will continue for several days and the temperature probably will drop to 18 deg. by tomorrow.

FEARS FELT FOR FIFTY FISHERMEN

ISLE A LA CROSSE (Sask.) Nov. 29. (AP)—With a thirty-miles-an-hour gale from the Arctic Tundra whipping the falling snow into a blizzard, anxiety was felt for the welfare of the fifty fishermen who left here three days ago in two groups for northern fishing lakes.

The fishermen, heading for the narrows, according to dog mushers, had practically exhausted the small supply of food they purchased here. The men had hoped to make the fifty-mile trip to the narrows in two days and, being short of funds, did not take a large supply of food.

FRENCH AERO CLUB RATIFIES CHINA HOP

PARIS, Nov. 29. (AP)—The Aero Club of France today ratified the nonstop record straight-line distance flight of Capt. Dieudonne Coste and Maurice Bellonte between France and China last October. The exact distance was placed at 7904.14 kilometers, or about 4950 miles.

AIR OFFICIALS APPLAUD BYRD

Commander's High Courage Commended

Davison Says Flight Marks Another Epoch

Heartiest Congratulations Extended Flyer

WASHINGTON, Nov. 29. (AP)—News that Commander Richard E. Byrd had flown over the South Pole and returned to his base at Little America, Antarctica, brought acclaim tonight from officials here for the courage and spirit of high adventure that had led him through the perils of the trip.

The congratulations of the War Department and the Army Air Corps were voiced by F. Trubee Davison, assistant Secretary of War in charge of aviation.

ANOTHER EPOCH

"The successful flight of Commander Byrd and his brave companions to the South Pole," Secretary Davison said, "marks another epoch in the achievements of heavier-than-air aircraft and again proves the value of the airplane in the exploration of unknown areas, accomplishing in hours what it would normally take weeks and months to do by other means of transportation and on behalf of the War Department and the Army Air Corps I wish to extend my heartiest congratulations to the Byrd Antarctic expedition. It is a magnificent achievement and one which will thrill Americans the world over."

Rear-Admiral Moffett, chief of the aeronautics bureau of the Navy, said:

"Commander Byrd and his aides deserve the highest praise and commendation. They have accomplished another feat of the air in the interests of science and progress. Their leadership, their ability, their thoroughness and their self-sacrificing courage have again surmounted all difficulties. The chief of the Bureau of Aeronautics and its personnel are proud of their close contact with them and their new triumph of the air."

Commander J. T. Powers, assistant chief of the Navy Department's Aeronautics Bureau, said:

SPLENDID FEAT

"Commander Byrd has added one more marvelous accomplishment to his already unparalleled record. His flight over the South Pole was a splendid feat, made possible through his thorough preparation, the aid of his able and loyal associates and his own superb qualities of rare courage and able leadership."

Maj. Clarence M. Young, assistant Secretary of Commerce for aeronautics, said the flight was "surely a major accomplishment and an added tribute to the courage, resourcefulness and ability of Commander Byrd and his men."

Easterner Held in San Francisco

SAN FRANCISCO, Nov. 29. (AP)—Elmer Dean of Philadelphia, arrested early today and charged with hit-and-run driving after his car had struck and injured seriously Miss Florence Faxon and inflicted lesser injuries to ten others, was released this afternoon on $2000 surety bond.

Dean's arrest came after city detectives had located a battered automobile in a garage and had been told by the garage attendants that Dean had taken it out early in the evening and returned it shortly after Miss Faxon had been injured.

STOCK RALLY PRAY FOR [illegible]

Weather Bureau Father [illegible]

SAN FRANCISCO (Associated)—Stockholders [illegible] cattle raisers and [illegible] in many [illegible] rain to relieve [illegible] dozens greater [illegible] tory of the West [illegible] torn between [illegible] day.

The Weather [illegible] period only [illegible] advance, [illegible] for moisture in [illegible]

Father Ahern, [illegible] versity's "[illegible] bases his [illegible] spots, said [illegible] heavy rains in [illegible] December all [illegible]

The Weather [illegible] does not go [illegible] the moisture [illegible] not cover the [illegible] so agriculturists [illegible] went between [illegible] hoped the [illegible] send [illegible]

BRITISH [illegible]

HAVANA, Nov. [illegible] Howard, British [illegible] United States [illegible] spent several [illegible]

System Cuts Cost of Dentistry

[illegible] a letter across the [illegible] two cents in [illegible] the postoffice. [illegible] M. E. Parker System, [illegible] work that is good, [illegible] satisfactory and [illegible]

It is a System [illegible] very new [illegible] fashion forms to [illegible] ing the public. [illegible] grown because [illegible] popular advantages [illegible] by the customer [illegible] working together.

Prices under the [illegible] are often [illegible] because the [illegible] much time and [illegible] shared with you.

Examinations are [illegible] charge. Why not [illegible] your teeth need and [illegible] price will be for [illegible] done?

DR. PARKER PAGE

DENTIST

E. R. PARKER

[illegible] So. Broadway, [illegible] 1001 W. 7th St. [illegible]

Long Beach [illegible] 111 E. Ocean Ave. [illegible]

Glendale [illegible] 130 N. Brand Blvd. [illegible]

You Are Invited to Part II of

"Pinocchio at the Circus"

The fifth of the weekly performances given by the

PUPPETEERS

Formerly of Yale University

Today, November 30

3 Performances

1:30 P.M. to 2 P.M.
3 P.M. to 3:30 P.M.
4 P.M. to 4:30 P.M.

Both children and grown-ups will enjoy the clever production of the romantic tale of Pinocchio. You will need to get here early for good seats.

BARKER BROS. AUDITORIUM

7th Street, Flower and Figueroa

No Admission Charge

THREE DIAMONDS

This offering by a private party consisting of 3 stones at $120, $60 and $35, is selected at random from the "For Sale" columns this morning in

TIMES WANT ADS
MAdison 2345

Dine at The VICTOR HUGO
619 S. Grandview
VA 7471

Relax

. . REFRESH . . MIND and BODY . . at the unending inspiration of the WORLD at YOUR FEET . . .

lower fares . . Swift . . Secure and Sure over California Mexico and the Southwest . . aboard Ford tri-Motored all-metal airliners.

(New York daily via Ryan)

TRAFFIC OFFICES

634 South Olive St. Tilcomb 6317 — 6907 Hollywood Blvd. Hollywood 7125

MADDUX AIR LINES DEPENDABLE

Grand Central Air Terminal, Glendale

SAVE $150 to $330

on brand new HUDSON or ESSEX SUPER-SIX

ACT NOW

Stocks are Limited

Down Payment as Low as $225 Your present car accepted as cash.

See Your Nearest Dealer

San Francisco $10 ROUND TRIP $17 TWO PARLIFLES DAILY SICKWICK STAGES LOS ANGELES TO SAN FRANCISCO HELLOWAY STAGES

YOUR TEETH

By DR. PARKER

Founder of the E. R. Parker System

System Cuts Cost of Dentistry

THIS does not cost him things done pleasantly. The saving you can make a letter across the continent for two cents is because of system in the postoffice. By employing the E. R. Parker System, Dentists do work that is good, dependable, satisfactory and moderate in price.

It is a System founded upon every new advancement in the profession during its 30 years of serving the public. It has enabled us to grown because it offers the public peculiar advantages possible only by the combined skill of dentists working together.

Prices under the Parker System are often smaller than you expect, because the System plan saves much time and the saving is shared with you.

Examinations are made without charge. Why not find out what your teeth need and how little the price will be for having the work done?

DR. PAINLESS PARKER

DENTIST USING E. R. PARKER SYSTEM

LOS ANGELES: 320 So. Broadway—420 So. Main—1041½ W. 7th Cor. Alvarado

LONG BEACH: 128½ E. Ocean Cor. Pine

SAN PEDRO: Cor. 7th and Palos Verdes

Invited to Part II of

cchio at the Circus"

fth of the weekly nances given by the

PPETEERS

ody of Yale University

November 30

Performances

P.M. to 2 P.M.

M. to 3:30 P.M.

M. to 4:30 P.M.

nd grown-ups will enjoy this on of the romantic tale of will need to get here early

KER BROS. ITORIUM

Flower and Figueroa

Admission Charge

E DIAMONDS

ring by a private party f 3 stones at $120, $60 elected at random from le" columns this morn-

S WANT ADS MAdison 2345

FALLEN HEROES HOME FROM WAR

Knot of Veterans Welcomes Bodies of Comrades

Dead Gathered by Country from Siberian Wastes

Cannon Thunder and Planes Wheel in Last Tribute

NEW YORK, Nov. 29. (AP)—Ranks of veterans — fathers of families, most of them approaching middle age, some of them grown stout and a little gray—gathered on a pier in Hoboken today to receive the bodies of the last of their comrades to come home from the war.

There around the flag-draped walls of a baggage room were ranged seventy-four caskets of American soldiers, back from Siberia after a journey more than halfway around the world.

SINGLED FOR HONORS

Over one casket, the seventy-fifth, set apart from the rest and containing the body of a hero whose identity must forever be unknown, prayers were said, an oration was delivered and soldiers fired a volley. From among twenty-four unidentified this body was selected to receive the tribute accorded them all.

More than a decade ago on the dreary Siberian tundra they fought shoulder to shoulder, these veterans of the World War, not doughboys any more now, and those youngsters whose remains came back to their own country today.

BACK FROM SIBERIA

For more than ten years these seventy-five, cut down in their youth, were to lie in lonely graves along the rivers that wind sluggishly through the white Siberian wastes until their comrades could go back to get them.

Before dawn today the liner Roosevelt, bearing the bodies of the soldier dead, came to anchor off Quarantine. A freezing, blustering dawn it was and swarms of seagulls that had followed the ship to the harbor entrance instead of wheeling back out to sea stayed near, screaming and swooping around her decks.

Through the morning mist that rose white and cold from the water the destroyer Kane and the municipal tug Macom, bearing representatives of the United States government and the governments of Michigan, where most of the seventy-five enlisted, and of the city and State of New York, steamed down to Quarantine.

Up the harbor to Hoboken they escorted the liner while army airplanes roared overhead and cannon on Governor's Island thundered a salute of seventy-one guns—a tribute that would be paid to no living soldier below the rank of general.

There followed the solemn ceremony on the pier. Then fifty-six caskets the destination of which is Detroit were placed aboard a special train and brought to the Pennsylvania station, where a military guard of honor watched over them tonight. After another memorial service tomorrow morning they will leave for Detroit. The other bodies go singly or in small groups to other cities and towns, most of them in the Middle West.

From Youth To Old Age

THERE are three trying periods in a woman's life: when the girl matures to womanhood; when a woman gives birth to her first child; when a woman reaches middle age. At these times Lydia E. Pinkham's Vegetable Compound helps to restore normal health and vigor. Countless thousands testify to its worth.

Lydia E. Pinkham's Vegetable Compound

LYDIA E. PINKHAM MEDICINE CO., LYNN, MASS.

"What do Unitarians think about Sin?"

THERE is an old story of a man, who, returning from church said the sermon had been on the subject "Sin." "What did the preacher say?" someone asked, and the man replied, "He said he was against it."

Nowadays sin is not such a simple subject. Professor Burnes of Smith College concludes that sin is a myth. E. Burdette Backus will give his ideas Sunday at 10:50 a.m. at the First Unitarian Church, West Eighth Street just east of Vermont. Music by the A Capella Choir double quartet of U.C.L.A.

M. M. Mangasarian

The visiting rationalist orator will speak at 8 p.m. on "The Ethics of Jesus Examined." Prelude, "Adieu, Clemmesse."

DRAPERY BUSINESS

This drapery and upholstering establishment, located near Los Angeles is said to have attractive studios and complete drapery and upholstering workshop, catering to fine trade, is one of the many Business Opportunities you'll find today in

TIMES WANT ADS
MAdison 2345

POLA NEGRI SEEKING DIVORCE

Incompatibility Charged by Actress

Prince Serge Mdivani and Actress When First Wed

PARIS, Nov. 29. (AP)—Counsel for Pola Negri, film actress whose real name is Appoline Chalupec, today filed a petition for divorce against Prince Serge Mdivani. The grounds given were incompatibility.

This has been expected since April, when the Prince said a divorce would be sought soon because they did not agree.

He explained he wished to go to Monte Carlo but Pola wouldn't let him, and they had another tiff. He said he is greatly grieved, because "Pola is a remarkably sweet person."

LOVE HIDES SOLDIER GRAVE

Devotion of Russian Woman to American Lieutenant Revealed as Ship Brings Bodies

NEW YORK, Nov. 29. (AP)—The story of a Russian woman's devotion to an American soldier who died during the fighting with Red Russians in 1918 was revealed today with the arrival of the bodies of seventy-five of those Americans on the liner President Roosevelt.

In the little village of Feletskoe she nursed Lieut. Ralph E. Powers through his illness. After his death she put fresh flowers on his grave every spring and summer, and when the long, cold winters came she covered it with wax blossoms.

Then came a party of Americans to bring back home the men who had fallen on the Russian front.

The natives were unfriendly and for several days the Americans could not find Lieut. Powers's grave. But at last they found the woman who had nursed him.

She refused to give up the body of the man she had loved in life. They threatened, they offered rewards, but she would tell them nothing.

Then she gave them false directions. At last, weeping, she begged them not to take his body away, but the Americans told her they could not disobey orders.

So she took them to a grave marked with an iron and covered with flowers. And the body of Lieut. Powers came home with those of his comrades in arms.

Nobel Peace Prizes Will Not be Given

OSLO, Nov. 29. (AP)—The Nobel prize committee has decided not to award the 1928 and 1929 peace prizes.

The 1928 prize money will be placed to the account of the committee's funds and the 1929 prize will be reserved for 1930.

Among the candidates whose names are reported to have come before the committee were Frank B. Kellogg, former American Secretary of State; Miss Elsa Brandstroem, Swedish Red Cross nurse; Archbishop Nathan Sooderblom and Hansen Noeroemoelle, Danish legislator.

Belgians' King Asks Jaspar to Form Ministry

BRUSSELS, Nov. 29. (AP)—King Albert has requested former Premier Jaspar to form a ministry to replace the government which resigned recently because of controversy over the language question at the University of Ghent.

The former Premier has postponed an answer to the invitation so he may make a detailed examination into the situation.

Tent Occupant Badly Burned

STOCKTON, Nov. 29. (AP)—Showered with blazing gas when his stove exploded last night, Paul Hansen of Manteca is in a local hospital severely burned. He will recover.

He lived in a tent, which took fire. He dashed through and saved his life by rolling in the sand. Hansen is a Spanish American War veteran, 54 years of age.

INSURANCE COMPANIES WILL FACE NEW TAX

SAN FRANCISCO, Nov. 29. (AP)—Atty.-Gen. Webb ruled here today that title-insurance companies doing a trust business in addition to their regular insurance business must pay an additional franchise tax. In an opinion requested by Reynold E. Blight, State Franchise Tax Commissioner, Atty.-Gen. Webb ruled that a gross-revenue tax on the insurance business does not include taxation for its trust business and advised Blight to assess a franchise tax on its trust business.

STEVEDORE DIES IN FALL

SAN FRANCISCO, Nov. 29. (AP)—Charles Anderson, a stevedore, either fell or leaped three stories to his death at the Mary's Help Hospital today. Physicians said he was suffering from a nervous disorder.

EXPERT ON TEMBLORS SUCCUMBS

Father Francis A. Tondorf Found Dead Beside Desk at Georgetown University

WASHINGTON, Nov. 29. (AP)—Father Francis A. Tondorf was found dead in his room at Georgetown University today beside a desk on which there were two opened volumes of earth disturbances, a field in which he was one of the recognized authorities of the world.

Father Tondorf, for years director of the university's seismological observatory, had been suffering recently from high blood pressure and a heart attack is believed to have caused his death. He was 59 years of age.

Assigned to study earthquakes by the Jesuit order as a young man, Father Tondorf continued the work after he had shown particular aptitude.

In addition to his specialty, Father Tondorf was a keen student of physics, pathology and biology and headed the department of physiology in the Georgetown school of medicine. He was a frequent contributor to scientific periodicals and was a member of a number of scientific societies. He was a native of Boston.

Alice Washburn, Pioneer Cinema Actress, Expires

OSHKOSH (Wis.) Nov. 29. (AP)—Alice Washburn, 68 years of age, one of the first comediennes of the cinema, died at her home here yesterday after an illness of several years.

In the early part of the century Miss Washburn became identified with the Edison Company of New York in the production of photoplays and shared the popularity enjoyed by John Bunny, best known of the early screen comedians.

Retiring fifteen years ago, Miss Washburn spent several years at her home here, almost forgotten in her illness by townspeople as well as her motion-picture clientele.

Divorcee's Case Postponed and She Rests in Jail

SAN FRANCISCO, Nov. 29. (AP)—Mrs. Anne Denning, Los Angeles divorcee, charged with attempted extortion of $50,000 from Dr. Frederick H. Hadley, San Francisco physician, had her case postponed to December 6, when she appeared in Police Court today. She is held at the city prison in default of $2500 bail.

Mrs. Denning was arrested Wednesday night after police charge she accepted a $1000 check in the doctor's office as part payment of her demand for $50,000 to keep her from complaining about him to the State Board of Medical Examiners. Mrs. Denning asserted she is the victim of a "frame-up."

JUDGE ON VISIT TO M'CORMICK

Guardianship-Case Jurist Chats With Patient

Football and Other News Events Discussed

Head Nurse Testifies to Improved Health

SANTA BARBARA, Nov. 29. (AP)—Superior Judge Dehy, presiding over the hearing of Mrs. Katherine McCormick's suit to oust as guardians the brother and sister of her incompetent multimillionaire husband, Stanley McCormick, today interviewed the mentally ill man at the McCormick estate in Montecito, near here.

The jurist was accompanied on the visit by Dr. Nathaniel Brush, assistant resident physician to Dr. Edward J. Kempf of New York, McCormick's personal physician since 1927. McCormick talked to them in the living room of the Montecito estate, with no one present but himself, the judge, and the physician. Male guards remained outside the door, but did not enter the room during the interview.

After the visit Judge Dehy commented only briefly, McCormick talked about football and other news of the day which he had read in newspapers, for about twenty minutes, the Judge said, and added "It was a very pleasant visit."

NURSE TESTIFIES

Previous to recessing of the afternoon session of court to allow Judge Dehy to visit the patient, Newton D. Baker, counsel for Mrs. Katherine McCormick, finished with cross-examination of Kenneth McKillip, head of McCormick's male nurse staff, and redirect questioning by Oscar Lawler, of counsel for Harold F. McCormick and Mrs. Anita McCormick Blaine, the defendant guardians, was started.

Under sharp questioning by Baker, McKillip told of receipt by McCormick on November 2, 1928, of a court summons in connection with a suit filed there by Mrs. Katherine McCormick in an effort to gain sole administration of her husband's $50,000,000 estate, which is located largely in Chicago and Illinois. When the summons was handed to McCormick by Dr. Kempf, McKillip said, he rushed from the house in his pajamas. When the guards overtook him and brought him back, he became violent and insisted that he be allowed to go to Chicago at once "to settle it."

On the same day, McKillip said, the patient rushed at a woman who had come to the estate to apply for a position as nurse. Guards intervened before he reached her, and the woman declined to carry her application further. He said he had reported the occurrence in the routine reports made by him.

"Dr. Kempf asked me about the report," he testified. "He said it was most unfortunate that the report went out, because the lawyers would get hold of it and make it appear that McCormick was not getting along so well."

CONDITION IMPROVED

After that incident, the witness said, a woman nurse was placed in charge over him, and she handled all reports.

"How did the patient get along when Dr. Kempf was on his vacation?" Baker asked.

"He got along at least as well—some of us thought better," the witness answered.

"Compare his condition now with what it was in 1926—is he as well, better or worse?"

"I can see a softening and leveling of his physical condition," McKillip said, after explaining that the question was a hard one for him to answer. "His behavior, particularly in receiving visitors, has changed. He does not seem so anxious to show off."

The witness was questioned closely about habit of the patient, Baker framing his questioning without direct reference. "I think," he said, "you will understand."

"Yes," said McKillip, "I understand."

"What has been done?" Baker asked.

"Nothing. We have had orders not to notice."

The attorney drew from McKillip that McCormick still is noticeably backward in matters of dress and personal appearance.

CROQUET BANNED

In redirect examination Lawler asked the witness to explain why a former practice of allowing McCormick to play croquet had been discontinued. McKillip had testified to the discontinuance under cross-examination.

"Because," he said, in answer to the defense attorney's question, "we found it too dangerous. He struck at us with the mallets and threw the balls.

Lawler appeared perturbed. "Why," he demanded, "didn't you say so before?"

"I did not understand that it was wanted. It was not asked of me."

"Would you set your opinion of the patient's condition against that of the physicians?"

Lawler asked the question in reference to portions of the witness' testimony in cross-examination which had contradicted doctors' reports.

"No," McKillip said, "I would not."

Asked if he thought Dr. Kempf had made a mistake in placing a woman nurse in charge over himself, the witness answered:

"No, I think it proper that Dr. Kempf should have his own nurse to administer his own treatment."

Ship-to-Shore Phones Ready

NEW YORK, Nov. 28. (AP)—The Evening Post says the first ship-to-shore telephone service on an ocean liner, will be made available to passengers on the United States liner Leviathan December 8, when she is a day out to sea on her way to Southampton.

The system was perfected by the American Telephone and Telegraph Company after exhaustive tests.

The International Telephone and Telegraph Company already has conducted experiments in radio telephony on the Cunard liner Berengaria.

ORIENTAL PEACE MEET INDICATED

Nationalists and Russia to Negotiate

Soviet Forces Withdraw from Manchuria

Powers to Withhold Offer of Mediation

NANKING, Nov. 29. (AP)—Despite earlier emphatic denials by the Nanking government, dispatches from several sources late today asserted that the Nationalist government of China had agreed with Russia to negotiate directly for peaceable settlement of the crisis in Manchuria which resulted in armed conflict.

From Geneva, Mukden, Tokio and Shanghai came categorical reports that the Nationalist government had followed the lead of its Manchurian territory in making an independent truce with the soviet government, and had consented to negotiations with Russia to end the controversy over control and operation of the Chinese Eastern Railroad, the cause of dissension.

RUSSIANS WITHDRAW

Military activities in Manchuria by Russian forces that forced this decision to arbitrate, apparently had dwindled to raiding attacks by soviet bombing planes upon western Manchurian communities. Russian forces were reported withdrawing from Manchuria.

China and Russia having initiated movements for peace, said a Paris dispatch, the United States, France and other great powers who had agreed to joint action to pacify the situation by dispatching a note to Moscow, had refrained from communicating their views to Russia.

With developments toward peace on her extreme northern border, China's Nationalist government gave further attention to quelling the civil war in her southern provinces of Kwantung and Kwangsi, which has threatened the city Canton.

REBELS BOMBED

Nationalist planes dropped bombs upon rebel troops along the Kwangsi border and it was reported that President Chiang Kai-shek plans to go from Nanking to Canton to take personal command of his troops, of whom 70,000 are reported available.

Central China bandits who took advantage of disturbed conditions to kidnap Mrs. Oscar Hellstad, an American missionary, from her home at Sinyeh, Honan Province, Thursday, released her after a few hours. Rev. Ulrich Kreuteen of Calumet, Mich., who was abducted from the Franciscan Mission at Wuchang early this month, still is held by bandits who demanded $3000 gold ransom.

WASHINGTON REGARDS SITUATION LESS SERIOUS

WASHINGTON, Nov. 29. (AP)—The view that the Chinese-soviet situation in Manchuria is less serious tonight than for the past week is held by officials here, after indications from China that the two nations are endeavoring to effect an amicable settlement.

Ambassador Debuchi of Japan and Ambassador De Martino of Italy discussed the situation today with Nelson J. Johnson, assistant Secretary of State. But the conversations were confined to an exchange of information received by the three governments from their representatives in China. Neither Ambassador had been instructed to indicate to the Washington government the attitude of his government on the proposal made early in the week by Secretary Stimson that the interested powers suggest means for clearing the atmosphere in Manchuria.

ADVERTISING AGENCY MEN PLEAD CASE

Federal Commisisoners Take Conspiracy Charges Under Advisement

WASHINGTON, Nov. 29. (AP)—Determination of whether national associations of advertising agencies and newspaper publishers have been engaged in unfair competition through conspiracy to compel advertisers to do business through selected agencies rested tonight with the Federal Trade Commission.

The closing presentations on the matter, which have been studied by a commission examiner for some time, were made by Eugene W. Burr, attorney for the commission, and by counsel for the American Association of Advertising Agencies, the American Newspaper Publishers' Association, the Southern Newspaper Publishers' Association, the Six-Point League of New York and the American Press Association. Thereupon the commission took the case under advisement.

Stockholders Agree to Make Good Bank Loss

FLINT (Mich.) Nov. 29. (AP)—Stockholders of the Union Industrial Bank today unanimously agreed to subscribe 25 per cent of their stock to make good the gross shortage of $3,592,000 suffered by the bank from defalcations of a group of its officers and employees.

By this action the stockholders reimbursed Charles S. Mott, president, for the cash he deposited to cover the deficit. Under today's agreement Mr. Mott will, in common with other stockholders, bear his share of the loss. The directors previously had made assignments from their stockholdings.

ANGELENO SHARES ESTATE

NEW YORK, Nov. 29. (Exclusive) Kate Forsythe of the Hotel Munn, Los Angeles, received $500 under the will of the late Albert H. Raymond, which was filed for probate in Surrogate's Court today. Mr. Raymond died here on the 15th inst. leaving an estate of more than $5000, according to the petition for probate.

HERE IS THE NEW SLICED BREAD

The only bread made with NATURAL flour *unchanged by chemical bleach*

The only bread bringing the welcome benefits of *natural* wheat hearts is pictured above.

No other bread is so made. It is truly called "a miracle of baking."

Every essential of life is blended into every loaf of Highland bread.

No other food or combination of foods gives such food value for the price.

Even the life-giving protein of such worthy foods as eggs and milk is less efficient for child growth than the protein of Highland bread.

Only at *independent* grocers' can you get this natural bread. See the package pictured above. For health—for economy—for a new delight in bread goodness serve Mack's Highland bread today.

Ask for the new bread by name.

MACK'S HIGHLAND BREAD

-its ready sliced

Made from *natural* flour (unbleached)

UNUSUAL OBJECTS

—things ordinarily not sold in stores may be found by watching TIMES WANT ADS

NEWS OF SOUTHERN COUNTIES

WOMAN KILLED IN CLIFF FALL

When Husband's Car Leaves Road, She Goes With It

Caught in Tonneau, Victim Dashed to Canyon Below

Holiday Tragedy First on City Creek Road

SAN BERNARDINO, Nov. 29.—Tragedy ended a day of Thanksgiving near midnight last night when an automobile driven by N. B. Williams of Los Angeles slid over an embankment in City Creek Canyon, carrying Mrs. Williams to her death in the rocky bed of the canyon 300 feet below the road. The accident occurred near the mouth of the canyon, Williams's car getting out of his control on a sharp curve.

He was unable to explain how the accident occurred but officers believe his brakes failed. The car rolled down into the canyon and Williams was thrown free of the hurtling car, but his wife, caught in the tonneau, rode to her death. Williams crawled down to the wreckage, determined that his wife was dead, then climbed back to the road where he summoned help.

The tragedy which occurred as the couple were returning to Los Angeles after a holiday in the mountains, was the first in the history of the City Creek Canyon Road, built more than thirty years ago.

WOMAN'S DEATH ADDS TO SAN DIEGO'S HEAVY TRAFFIC TOLL

SAN DIEGO, Nov. 29. — Death early today of Mrs. Dorothy O'Brien, 37 years of age, of 1848 Edgemont street, injured in a traffic crash last Saturday, raised the 1929 local traffic toll fatalities to fifty-five, police report.

Mrs. O'Brien lied in the San Diego clinic and hospital from injuries she received when the car in which she was riding, driven by her husband, Bernard O'Brien, collided at Twenty-eighth and C streets, with another driven by Mrs. Harry H. Hotchkiss, 4088 Swift street. Coroner Schuyler C. Kelly took charge of the body and said an inquest will be held Monday at 10 a.m. in the Goodbody-Ivy chapel

INQUEST TODAY ON VICTIM OF GARDEN GROVE CRASH

SANTA ANA, Nov. 29.—An inquest is to be held tomorrow over the body of Frank A. Witten, 34 years of age, of Long Beach, who died at St. Joseph's Hospital here last night from injuries received in a crash west of Garden Grove yesterday morning.

E. R. Taylor, 23, and C. W. Brown, both Long Beach oil workers, and drivers of the two cars involved, were cut and bruised and both are being held by the authorities. Taylor is in the County Jail and Brown in the County Hospital.

Witten did not regain consciousness after the wreck. He was a son of Mr. and Mrs. J. H. Witten of Santa Barbara. The body is at the Harrel & Brown undertaking establishment here.

TWO COLLEGE STUDENTS ON HOLIDAY JOURNEY INJURED

SANTA BARBARA, Nov. 29.—Ralph Alvarado, 18 years of age, of Fuente, and Vincent Palomares, 19, of Ventura, lie seriously injured at Cottage Hospital as a result of an automobile accident north of Santa Barbara, when the car in which they were riding was forced off the road by a stage and overturned down an embankment.

Both youths are students at Santa Clara University and were on their way home to spend the Thanksgiving holidays.

Alvarado has a possible fractured skull and a broken collar bone and Palomares also has a possible fracture of the skull and injuries of the neck, according to attending physicians.

MILK TRUCK RAMS PARKED CAR; WOMAN MOTORIST HURT

POMONA, Nov. 29.—Mrs. Henrietta Reed, wife of Henry Reed, custodian of the local Odd Fellows' Hall, narrowly escaped death while sitting in her parked automobile at the southwest corner of Second and Parcells streets today. A milk truck driven by Frank Peoples, 18 years of age, of Ontario, crashed into it and the Reed machine was jammed into an ornamental light post, uprooting the heavy iron casting and overturning the sedan on the sidewalk. Mrs. Reed suffered shock and severe bruises, but will probably suffer no other ill effects, according to physicians who attended her at the Health Center.

Police assert that Peoples apparently went to sleep at the wheel of his truck while going east on Second street, evidence indicating that he had struck the hub cap of another parked car before smashing into Mrs. Reed's machine.

The City Engineer's office has asked for a complaint against Peoples charging him with damaging city property, but the man was not arrested, pending action by Mrs. Reed. He was instructed to give himself into the custody of his employer, Joseph K. Hawkins, local transportation company head.

SAN DIEGO FLYERS WINNERS OF NAVY TROPHY

SAN DIEGO, Nov. 29.—The Herbert Schiff trophy, awarded annually to the naval aviation squadron attaining the best score for safety and efficiency in operation, was won this year by Training Plane Squadron 7, of the Naval Air Station, San Diego. Photo shows the training plane squadron in ground formation at the San Diego station. [P. & A. photo]

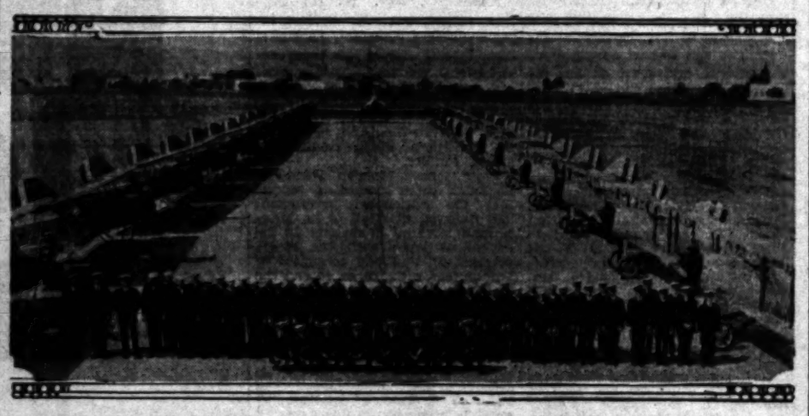

TWO HELD FOR ROBBERY

Men Charged With Attempt to Steal Cars, Formally Accused of Ransacking Oil Station at Narod

POMONA, Nov. 29.—Arrested Wednesday night by local police charged with suspicion of having attempted to steal automobiles, Julian Hacker and Lee Grant Goodwin, both of 665 East Eighth street, today were formally charged with robbery in connection with plundering of the Narod Shell Oil Company office Monday night, when the place was ransacked and a small safe carried away.

Investigation by Chief of Police W. S. Kirby resulted in the additional complaints against the men when he found small denominations of currency and bills in their clothing, said to be a part of the $134 in cash missing in the robbery. The safe was found this morning in a clump of trees a mile east of Claremont and a quarter of a mile north of Foothill Boulevard. Scrip and checks were also taken by the thieves but were of no value to them.

Goodwin was still in the City Jail this afternoon, but Hacker was taken by Deputies Larson, Lock and Butteroff to San Bernardino for further questioning. San Bernardino county officers have signed complaints against the men inasmuch as Narod is in that county.

Youth Starts on Long Jail Term

MONROVIA, Nov. 29.—To begin a 300-day sentence in the County Jail for possession of liquor, Ramon Fonseca, of 418 Duarte Road, 26-year-old Mexican, was committed to jail this afternoon when he failed to pay a fine of $600 for his freedom.

Fonseca with his mother, Mrs. Soledad Fonseca, 46 years of age, were arrested on the 26th inst., during a raid on their home on Duarte Road, when Chief of Police Frank Scott with his staff of five officers asserted they found more than nine gallons of liquor hidden beneath a trap door in the bedroom floor.

Fonseca and his mother were arraigned before Judge Sturgeon the day following the raid and were both sentenced to 300 days in the County Jail or pay a fine of $600 each. Judge Sturgeon suspended the woman's sentence upon an agreement that she would discontinue activities in liquor traffic, and gave her son until 1 p.m. today to raise his fine, which he failed to do.

According to Chief Scott, the raid was the eighth made on the house during the last three years, the other seven proving dry raids. "Working on an early tip we raided the place just after the assignment of liquor had been delivered," Scott said today.

THREE BOULEVARDS OPEN NEXT SUNDAY

TORRANCE, Nov. 29.—Three major boulevard projects in this district are expected to be ready for traffic Sunday when the improvement of Vermont avenue over Nigger Slough and on Broadway between Redondo-Riverside Boulevard and the Harbor Boulevard Junction are expected to be completed.

The entire portion of Figueroa street between Redondo-Riverside Boulevard and One Hundred and Ninetieth street is also completed and ready for travel.

MASONIC COUNCIL TO ELECT LEADERS SOON

AZUSA, Nov. 28.—Masonic Council, No. 32, Royal and Select Masters, will hold its annual election of officers on December 2, at the Azusa Masonic Temple, according to Dr. C. W. Searcy, executive.

The council embodies a large number of cities in the San Gabriel Valley, including Puente, Covina, Baldwin Park, San Dimas, El Monte and Azusa.

OUTSIDERS MAY STILL USE PARKS

Pasadena Eliminates Part of Measure That Would Ban Them from Picnics

PASADENA, Nov. 29.—Opposition to the proposal to reserve this city's park facilities for local residents will result in elimination of that section of the new recreational ordinance, it was learned today at the City Hall.

The Metropolitan Business Men's Association and Lions' Club have been active in protesting the plan to curb picnicking facilities for visitors in order to give the local taxpayers ample space.

At the Lion's Club meeting today the opinion was expressed by several members that this city, instead of showing a lack of hospitality toward Long Beach and Monrovia residents, should meet the difficulty by purchasing the Busch Gardens or some other land to create more parks.

Members of the Metropolitan Association resolved that ample park facilities for outsiders has brought much business into the city in the past and that any ordinance which permitted only local residents to use the picnic tables at Brookside Park would be a serious blow at the merchants and reflect an unprogressive attitude.

Downey Votes Large Sum for Water System

DOWNEY, Nov. 30.—After a more spirited campaign than would be indicated by the resultant vote, this city, organized as a county water district, today approved a bond issue of $195,000. The sanctioning vote was 436 to 91.

The funds will be used to purchase existing water lines in this city, lay additional and larger mains, drill two new wells and erect a 2,000,000-gallon storage tank.

Christmas Clubs Savings Mount

HUNTINGTON PARK, Nov. 29.—During the present year three banks of the five in this section have had Christmas clubs and report that there have been almost 1300 members of the three clubs, who will receive checks on December 1, next, which will show an aggregate total of $56,500. While some of this money will be used for the payment of taxes, it is said, most of it will be circulated among the merchants in the purchase of Christmas gifts.

CITY ABSOLVED OF EMPLOYEE'S DEATH

SOUTH PASADENA, Nov. 29.—This city was absolved by a coroner's jury today of blame in connection with the death Tuesday of H. A. Shahan, veteran city employee, who was crushed to death when he fell into machinery at the Arroyo Seco pump house. The jury, which met at the Turner, Stevens and Berry mortuary, decided that Shahan died as the result of an unavoidable accident when his coat sleeve caught on one of the pump pistons. It was found that the pump was equipped with all required safety appliances.

"GRANDMA" KNIGHT TO BE INTERRED TODAY

UPLAND, Nov. 29.—Mrs. Charlotte Knight, 94 years of age, one of the oldest residents of the community, will be buried in Bellevue cemetery, Ontario, tomorrow afternoon.

Mrs. Knight was known throughout the community as "Grandma" Knight. Recently she suffered a stroke from which she failed to recover.

EL MONTE AIRPORT INDORSED

San Gabriel Valley Body Goes on Record Favoring County Leasing Tract

EL MONTE, Nov. 29.—The board of directors of the San Gabriel Valley Development Association at noon today indorsed the El Monte airport site and instructed President J. L. Matthews and Secretary Myron Haig to do everything in their power to have the County Board of Supervisors lease the 965-acre tract for a major county airport.

This action was taken at a luncheon meeting at a local cafe after Chris Campbell, Mayor of Alhambra, reported that his committee, appointed a week ago to study the report of the County Regional Planning Commission, recommended that their association indorse the local site.

President Matthews declared that not only did the planning commission report show that the local site is physically much better than the Baldwin Park site, but that it also shows that the ultimate cost of the completed airport will be more than $600,000 less than the other site.

PACOIMA OFFERS AIRPORT TO COUNTY

PACOIMA, Nov. 29.—Efforts are being made by the chambers of commerce here and at San Fernando to have Los Angeles county take over the airport site between here and San Fernando and develop it into an aviation center. The advantages of the site have been outlined in a letter written to Supervisor Henry W. Wright. It is said that the action followed that of the Los Angeles chamber, which is urging the county to take over an airport site and develop it, and then offer it to some large aviation concern as its part to keep aviation interests in the front ranks in the Los Angeles area.

BALBOA WOMAN TO START WORLD TOUR

BALBOA, Nov. 29.—Having in recent years visited South America, Alaska and various other parts of the globe, Mrs. Susan M. Rutherford is now going around the world. She leaves Monday from San Pedro for Honolulu, via San Francisco, on the first leg of her tour. Leaving Honolulu she will touch at Japan, China, Java and India, spending a month at each of the latter two places, then proceeding to Europe through the Suez Canal. Mrs. Rutherford plans to spend at least three months in various parts of Europe, but the only two definite dates fixed are Easter at Rome and a call in Scotland on the mother of a friend, Mrs. Andrew H. Wilson of this city. Mrs. Rutherford expects to return home next September.

CHINO LEGIONNAIRES HOPE FOR CITATION

CHINO, Nov. 29.—Officers and buck privates of Chino Post American Legion, were confident today that at the close of the annual membership campaign tomorrow noon, the post will have qualified for a citation from national headquarters and a similar citation from the State department for reaching the membership quota set by the latter.

Quota for Chino Post was set at 100 and according to Monte Wells, chairman of the membership campaign, it will be reached.

RANCHER 'TAKEN FOR RIDE' DAZED

Woman Witnesses Man Being Thrown From Automobile

Victim Found Unconscious, With Score of Wounds

Now in Hospital With His Mind Blank on Events

SAN BERNARDINO, Nov. 29.—William T. Wilson, 34 years of age, a Bloomington rancher, was taken "for a ride" Thursday night after attending a dance at Urbita Springs Park, but he cannot aid the police in their investigation of the case.

Bleeding from nearly a score of wounds which may have been inflicted with a penknife or broken glass, Wilson was found lying unconscious along Colton avenue midway between San Bernardino and Colton. A woman motorist saw Wilson thrown out of an automobile, she reported to the officers. Wilson was removed to the Ramona Hospital, where today he had regained consciousness but his memory is a blank. He didn't even know that he left the dance at the resort, who were his companions, or if he was thrown out of an outmobile, he maintained to the police, nor could he explain how his many wounds were inflicted.

Officers are working on the case, but it appeared today the inquiry will fall unless Wilson recalls what occurred before he was pitched out of the car on his head, the police admitted.

Ventura's Bus Lines Extended

VENTURA, Nov. 29.—Extended bus lines of the Webster Transportation Company running to the Avenue Field, Pierpont Bay and the Chrisman tract, commenced operations today with the sanction of the State Railroad Commission.

The new service, which increases the distance covered by the system from three to seven and one-half miles, continues a tentative schedule which has been running since last Monday to supply transportation until the State certificate should be received.

Under the enlarged system the city has been divided into an inner and outer zone, with the cash fare 10 cents in the outer and 5 cents in the inner.

At present the company is operating four busses over the routes, with one bus held in reserve.

Upland Chamber Plans Expansion

UPLAND, Nov. 29.—An ambitious program for Upland's recently reorganized Chamber of Commerce was outlined today. A full-time secretary is soon to be employed by the chamber, according to present plans, and the association's activities are to be expanded, including a drive for membership. Probable increased dues and creation of a service fund are also included in the present plans.

The directors have voted to continue the custom of decorating the downtown streets with Christmas trees and colored lights during the holiday season. The lights will be turned on about the second week in December.

MORE WITNESSES IN POISON CASE CALLED

SAN DIEGO, Nov. 29.—In connection with the death of E. E. White, 64-year-old real-estate man, who was driven in an auto to his home dead on the night of the 7th inst., Detective Sergeant O. A. McCollum late today was planning to question two hitherto unidentified witnesses.

McCollum has been investigating the mystery since about a week after the death, when police were officially informed that White died of a rare and almost obsolete poison known as veratrum viride.

The office said the questioning may not result in anything material in the case but he is running down every available clew.

White was driven home dead shortly after midnight by an unknown man and woman who disappeared after notifying a neighbor that White was in the car "too heavy to move."

Subsequent examination of the body by Coroner's office revealed that White died from the mysterious poison. Police have failed to establish a motive for the murder or to determine the source of the poison.

MOTORCADE SEEKS OCEAN

Caravan Will Traverse Road from San Bernardino Through Los Angeles to Santa Monica

SAN BERNARDINO, Nov. 29.—An auto inspection tour, starting from the Santa Fe Station here tomorrow at 9 a.m. will travel west to the Pacific Ocean at Santa Monica, over the last lap of "The Main Street of America," otherwise known as "United States Route 66."

Approximately 500 motor cars, according to John A. Van Pelt, executive secretary of the Santa Monica Highway Association, will be included in the caravan, each community adding its quota as the line passes through. Cities on the route include Rialto, Fontana, Cucamonga, Claremont, San Dimas, Glendora, Azusa, Duarte, Monrovia, Arcadia, South Pasadena, Highland Park, Los Angeles, East Hollywood, Hollywood, West Hollywood, Beverly Hills, West Los Angeles and Santa Monica.

JOHN A. VAN PELT, 4

BLIMP IN LEAD

The Goodyear blimp, Volunteer, is scheduled to lead the procession from a point just west of Arcadia. Mayor Porter of Los Angeles, with Mrs. Porter, will meet the caravan at the Los Angeles city limits at the Arroyo Seco bridge at 11:45 a.m. With him will be Councilman Martin. The Mayor and party will review the procession from a stand on York Boulevard at the new plant of the Sparkletts Company, as part of the formal opening of this plant. He is then expected to continue with the caravan to Santa Monica where it will be met and accompanied through that city by Mayor Herman Michel of Santa Monica and George B. Dickenson, counsel for United States Highway 66 Association and chairman of the highways committee of the Santa Monica chamber, and other leaders of that community.

The route the caravan will take through Los Angeles is included in the complete routing given below, which includes the area from Needles westward. The great highway, however, as a Federal project, continues eastward to Chicago and thence to the Atlantic seaboard. It is emphasized by Van Pelt that the road aims to avoid congested business areas in the interest of through travel, and for military purposes in time of war.

ROUTE IN DETAIL

The route is as follows: Starting at Needles on the east, the route follows the United States 66 markers west to San Bernardino through Bagdad, Ludlow, Barstow and Victorville; thence through Rialto, Fontana, Cucamonga, Claremont, San Dimas, Glendora, Azusa, Duarte, Monrovia to Arcadia. The United States Route 66 has been marked as far west as Arcadia. A right of way is now assured through the Baldwin ranch property, which when obtained will join with Huntington Drive. Following west on Huntington Drive to a point south of the Huntington Library, at which point a new link connecting with Monterey Road is assured as a part of a subdivision of the Huntington Estate; continuing west on Monterey Road through San Marino and South Pasadena to Pasadena avenue South Pasadena to Pasadena avenue, to York Boulevard, followed by Eagle Rock Boulevard, Fletcher Drive, Glendale Boulevard, Rowena avenue, Hyperion avenue, Fountain avenue, Myra avenue, under the Sunset Viaduct to Santa Monica Boulevard, west on Santa Monica Boulevard to the city of Santa Monica, Cal.

The Santa Monica Highway Association which has sponsored tomorrow's caravan, is officered by an executive committee composed of Van Pelt, Dickinson, John S. Worsley, Highland Park; Montaville Flowers, Pasadena, and Bernard J. Gallagher, Los Angeles, appointed by an advisory board of thirty-nine members representing the committees between Santa Monica and Needles.

MUNICIPAL CHARTER TO BE CHANGED

Redondo Beach May Adopt Commission Form of City Government

REDONDO BEACH, Nov. 29.—Preparation of a city charter as the first step in what may result in the adoption of a commission or city manager form of government is now in the hands of the city attorneys at the authorization of the City Council.

The move is a part of the platform on which the present board of trustees was elected to office and an effort is being made to bring the matter into definite shape in order that the choice of a board of freeholders who will take charge of the final steps can be before the voters in the election next April.

The city has been incorporated since April 29, 1892, under State laws governing cities of the sixth class.

Elks' Memorial Service Sunday

REDLANDS, Nov. 29.—The annual memorial services of the Redlands Lodge of Elks will be held Sunday afternoon at the First Baptist Church, the program being arranged by Dr. A. R. Schultz. Opening ceremonies will be conducted by Exalted Ruler H. C. Burris. The invocation will be offered by Rev. Lewis Jacobsen. The roll call of departed brothers will be read by Secretary Lee Dague.

An address, "Life Shall Live Forever," will be delivered by Jacobsen, who is pastor of the First Baptist Church.

JUDGMENT GIVEN FOR STEEDS FED TO LIONS

HUNTINGTON BEACH, Nov. 29. Mental agonies caused by the loss of a horse and a mule, coupled with the loss of the two animals, was worth $299 to H. J. Blackman of Bolsa, he asserted in a suit filed against L. C. Goodrich and Dr. J. W. Ross of Los Angeles. Justice of the Peace C. P. Pann, after hearing the evidence ruled that Blackman should receive the amount paid to Goodrich and Dr. Ross for the horse and mule, which were converted into "lion meat."

The horse and the mule, the testimony revealed, wandered away from the Blackman home. They were impounded in another corral and held there until Dr. Ross condemned the animals, causing them to be taken to Los Angeles, where they were fed to the lions at Luna Park. Dr. Ross and Goodrich received the sum of $25 for the horse and mule.

Judge Pann ruled that Goodrich and Dr. Ross failed to make the proper efforts to find the owner of the horse and mule, took them in an unlawful manner and that therefore the owner should be paid the sum which they received and the damages for the worry involved.

Pre-Christmas Plans in View

COVINA, Nov. 29.—A pre-Christmas program featuring decoration of the business section of the city will be definitely outlined next week by the merchants' committee of the Chamber of Commerce, of which Stanley Whitehead is chairman, and Ray Nichols, chairman of the Covina Merchants' Association, his assistant.

It is the plan of the committee to decorate the streets with live Christmas trees to be illuminated with electric lights and ornaments.

"Last year the main business section of the city represented an illuminated Broadway of lighted trees and other Christmas decorations, and this year we plan to elaborate upon the entire program," officials stated today.

The City Council last year donated funds to aid merchants in defraying expenses of the preholiday festival, and at their session next week will discuss the possibility of appropriating funds for the festival this year.

NATIONAL HONORS FOR BEACH LEGION

SAN CLEMENTE, Nov. 27.—National citation for the 1930 membership drive has been received by American Legion Post, No. 331, here, according to Tom Guderian, commander. The post has a membership of thirty-one, which duplicates the membership of 1929, the first year of the post's existence. Earl H. Moore is in charge of the veterans' welfare dance, which will be held at the social club tomorrow night.

IT ALWAYS HAPPENS

VENTURA, Nov. 29.—Mrs. Mary Anna Garcia and her nephew, Jesus, 19 years of age, are in the County Hospital today with first-degree burns as the result of a fire yesterday when the boy threw a lighted match into a can of kerosene. The boy had lighted a cigaret and, thinking the small can contained water, dropped the match into it.

LEVEE PROTECT AGREED UP

Santa Clara River ... Will be Eliminated

Conference of ... Determines Point

Work to Cost Approx. $400,000 to Complete

VENTURA, Nov. 29.—[illegible] Clara River project, calling for elimination of levies and [illegible] of $300,000 to $400,000 [illegible] river hazards and [illegible] suggested by [illegible] agreed upon at a [illegible] tween the city of Los [illegible] Ventura county [illegible]

County Engineer [illegible] said today that Los [illegible] agreed to all the [illegible] in the layout of the river [illegible] the plans and [illegible] being changed so as to [illegible] for bids on the project.

"The work [illegible] embankments along [illegible] those sections where [illegible] is filled up so much [illegible] flooding of farm [illegible] and probable." Petit said [illegible] teen miles of levee [illegible] structed, for which [illegible] 250,000 yards of earth [illegible] levies will be protected [illegible] into the river, banks of [illegible] will be of timber, [illegible] rails. The total length [illegible] jetties will be [illegible] miles."

Petit said that the work [illegible] tend from the J. M. Forster [illegible] ing plant on the Bonds [illegible] the east, where the work [illegible] gin, to the McGrath [illegible] west. Bids will be [illegible] about thirty days, Petit [illegible] then it will be two months [illegible] the work is actually [illegible]

Need for the project [illegible] the St. Francis dam [illegible] over the valley and [illegible] existing channel.

'Question Mark' Refueling Pilot at Home Field

SAN DIEGO, Nov. 29.—Odas Moon, [illegible] during the record [illegible] flight made by the [illegible] Question Mark [illegible] returned to duty at [illegible] following four [illegible] service, report of the [illegible] base today states.

Since August 1 last, Moon has been stationed at the [illegible] sion office, Wright Field, [illegible] O., where he received [illegible] ing in aerial navigation [illegible] given by the Army Air Corps.

Today he took over the [illegible] post operations officer [illegible] Field as assistant to [illegible] Sneed, commanding the [illegible] reported.

Hatfield Says It Could Rain

GLENDALE, Nov. 29.—The [illegible] ent drought, the longest [illegible] tory of Southern California, [illegible] official records were [illegible] be broken within five days, [illegible] M. Hatfield, Glendale meteorologist, declared today. Hatfield asserted atmospheric conditions indicate that precipitation could be expected within that time through [illegible] ods he used in his [illegible] he added that he [illegible] prove his assertions [illegible] California where he is [illegible] tract to conduct a [illegible] Hatfield insists that [illegible] make rain, but that he [illegible] bring about the [illegible] ture that is already [illegible] that needs only a [illegible] to overcome its [illegible]

REFORESTATION PLANS SUCCESS

REDLANDS, Nov. 29.—[illegible] cess of the plan of the [illegible] Reforestation Committee [illegible] part of its funds by a [illegible] carload on either [illegible] from the counties of [illegible] dino, Riverside and [illegible] been demonstrated [illegible] year, for most of the [illegible] have gladly paid the [illegible] is said.

The plan is of vital [illegible] to the citrus industry [illegible] tion during the past [illegible] nature of a year of [illegible] discussed at the January [illegible] the Tricounties Association.

All of the [illegible] voted by directors of [illegible] Nearly every [illegible] ciation in the district [illegible] the fund at the rate [illegible] for each carload of [illegible] during the preceding year.

"FLAT FEET" TO BE CORRECTED

Chiropodist Will Work on Pedal Extremities of Santa Barbara Force

SANTA BARBARA, Nov. 29.—Corns, bunions and flat feet, three of the greatest worries and pains of members of the local police force, are to be relieved without charge from now on, according to a bulletin posted in the station today by Lieut. H. S. Colt.

Dr. J. Alfred Jacques is the self-appointed guardian angel of the pedal extremities of all members of the force. He has sworn to purge Santa Barbara policemen of the cognomens of "flat feet," flannel feet and "pavement punishers."

WOMAN IN "STILL ALARM"

Failing to Quench Fire in Liquor Plant, She Doffs Nightgown, Grabs Kimono and Flees in Car

BURBANK, Nov. 29.—Unable to quench a fire which broke out in a room where a seventy-five-gallon still was being operated, a woman, clad only in a kimono, fled from a house at 146 North Florence avenue early this morning, evidently roused from sleep by smoke from the room where the liquor plant was asserted to be redistilling rubbing alcohol.

The woman is reported to have waged a losing battle with the flames, locking the doors to keep neighbors out, then she dashed from the house, leaped in an automobile and sped away, witnesses declared.

Engine company No. 2 answered an alarm sent in by neighbors, and found the still in a room which had caught fire from overheated coils on the large still. Police were notified at once and found clothing left behind by the woman and that of a man who evidently was not at home at the time of the fire. They also found thirty-five five-gallon cans of rubbing alcohol neatly piled in a closet of the room where the still was boiling with nearly a capacity load.

Considerable evidence which may lead to an early capture of the pair who are reported to have rented the house about two weeks ago also was discovered, police said.

Detectives found the woman's nightgown still warm where she flung it in her mad dash from the house.

Firemen estimated that the blaze caused about $200 damage, which was confined to the bedroom where the still, a brand new one, was extracting the poison from the alcohol.

VENTURA PLANS NEW PARK

Four Playgrounds for Children, Tennis Courts, Bowling Green for San Miguel Strand Area

VENTURA, Nov. 29.—Beach Park, the city's [illegible] ect for barren San Miguel strand, is to be a paradise for grownups. Entertainment equipment and greenery [illegible] to the City Council in plans presented by Howard [illegible] artists. Four playgrounds for the children, a group of [illegible] a bowling green for the adults, and numerous barbecue pits and tables for family use are among the features.

More than 400,000 square feet of grass lawn and over thirty varieties of flowers, shrubs and trees are listed on the plans.

On the play fields will be found three wading pools, three carrousels, three slides, three giant strides, two sets of swings, two sets of seesaws, two pairs of rings and much other apparatus for the enjoyment of youngsters [illegible] are planned.

As the park is developed [illegible] period of approximately [illegible] to its fullest extent, [illegible] tion center, [illegible] the opinion that [illegible] ment for the [illegible] source of pleasure [illegible] A bath-house, [illegible] seaside structures [illegible] erected.

...NG AND ...EEN TO CHAT

...Throne Room Will ...Scene of Visit

...ticipated Events Set for ...Next Thursday

...to Hear Royal Italian ...Couple and Pius

...CITY, Nov. 29. (AP)—If ...alls of the Throne Room of ...Vatican had ears they would ...words spoken next Thursday ...Pope Solomon, for the speak...ers will be Pope Pius XI, King Vic...Emanuel and Queen Helena of ...

...will be no listeners except ...s. The Pope and the King ...room will be alone. The doors ...the Throne Room will be closed. ...to be the first visit any King ...has made to any Pope. ...American tourists who "do" ...Vatican, the Throne Room is .... It is not on the list of ...hundreds of rooms and salons ...they are permitted to visit. ...in the guide books.

THRONES AND CHAIRS

...the right, as one enters it, is ...royal throne, a raised arm-...richly ornamented, standing ...under a square canopy of red vel...embroidered in gold. Around ...are a few gilded chairs ...armed tables against the wall. ...religious ornaments upon ...room is very simply fur...ished. It might almost be called ...

Where Pope Will Meet King Victor and Queen Elena

Throne Room in Vatican [A. P. photo]

bare, except that what furnishings there are are very rich.

The ceiling and upper walls are decorated with elaborate murals. The floor is covered by a Spanish carpet especially manufactured. It was presented to Pope Leo XIII.

The approach to the Throne Room is through a series of beautiful rooms. The King and Queen first will enter the magnificent Sala Clementina, a huge room with beautiful murals. Here a squadron of Swiss guards always is on sentry duty at the entrance to the papal apartments.

From the Sala Clementina the King and Queen will walk through the Sala Degli Arazzi, or Hall of the Tapestries. In this room hang three great Gobelin tapestries presented to the Pope by Louis XV of France.

NOBLE GUARD ON DUTY

Between the Sala Degli Arazzi and the Throne Room is a small room in which the noble guard, composed of members of the papal nobility, has its post. This room leads to the Pope's private chapel.

Behind the Throne Room is the Pope's private library. Here the Pope receives privately. This is the Pope's working-room.

Above these rooms are the Pope's living quarters. Below them are the rooms of the cardinal secretary of state.

When the King and Queen enter the Throne Room they will find two chairs placed for them beside the throne. The King will take the one to the right, the Queen the one to the left.

When their conversation begins the doors of the room will be closed. The attendants of the Pope and the attendants of the King will gather outside in the antechamber. The walls of the Throne Room will be the only listeners.

RESETTING NAVAL MEET DATE HINTED

Refusal of Germany to Speed Geneva Conference May Cause Conflict

(Copyright, 1929, Chicago Tribune.)

PARIS, Nov. 29. (Exclusive)—As Germany has rejected Italy's proposal to advance the date of the League Council from January 20 to January 13 in order that it may not conflict with the five-power parley in London which is scheduled for January 21, it is now envisaged to propose to Washington to retard the naval meeting until February 10.

Pourparlers are now going on between European capitals as certain representatives of Great Britain, Italy and France must attend both conferences, as well as the second phase of The Hague conference to liquidate war problems and decide on the Young plan, which is set for January 3. The Reich, which is not participating in the naval parley, refused to advance the date of the League Council for fear that it would not allow time to complete The Hague negotiations.

The continental governments are reluctant to suggest a postponement to Washington because of the attitude of the United States in urging the conference to meet as soon as possible, but they point out that certain personages must be present at all conferences, which is physically impossible unless the dates are altered.

Premier Henri Jaspar of Belgium, who was expected to come to Paris today to confer with Aristide Briand over the rearrangement of the dates of the conferences in order to finally decide the date of resumption of The Hague meetings, informed the Quai d'Orsay this afternoon that he was unable to leave Brussels on account of a Cabinet crisis.

PLEA FAILS TO WIN HELP FOR PRODIGY

Federal Courts Decline to Intervene in Behalf of Jack Barry

SAN FRANCISCO, Nov. 29. (Exclusive)—Jack Barry, 9-year-old Los Angeles prodigy, will have to continue to be "annoyed" at the educational authorities of Los Angeles, as far as the Federal courts are concerned. He was told that today when he appeared with his mother, Mrs. Violet Barry, to see if the power of the government could be invoked to "do something about it."

Mrs. Barry has been engaged in litigation with Los Angeles school authorities, who demanded she put the lad in school. She asserts she has educated him by a secret method since he was 18 months of age. She won her contention in court, but declares she has been "molested" since.

She denied authorship of improper letters to Los Angeles officials which caused a grand jury indictment on which she is at liberty on $3800 bond.

Jack said he wants to be the greatest orator in the world. Other children, he said, bore him and, he added: "I doubtless bore them."

FARM BOARD AGENT SLATED AT ONTARIO

SAN FRANCISCO, Nov. 29. (Exclusive)—M. J. Newhouse, special investigator for the Federal Farm Board, will make his first appearance in this State in fulfillment of his task of amassing data on the California grape industry at Ontario next Monday, according to announcement today by Leo Monahan, vice-president of the California Vineyardists' Association. The meeting will be held at the Ontario Hotel at noon.

RAIL CONDUCTOR KILLED

STOCKTON, Nov. 29. (AP)—Clarence Falk, railroad conductor, was killed last night near Waterloo when his automobile failed to negotiate a turn and, after striking down two telephone poles, pinned him beneath a mass of wreckage.

WATER PUT ON WASTES OF DESERT

Arid Region Compelled by Reclamation Service to "Blossom Like Rose"

WASHINGTON, Nov. 29. (AP)—Engineers of the Reclamation Service, by putting water where there was no water before, turned 149,995 acres of gray desert into blossoming farm land during 1929.

This addition to the irrigated land of the country brought the total to 2,677,100 acres, bearing crops valued at $143,573,070, an increase in value of $10,345,860 over the last fiscal year.

Engineering policies of the Reclamation Service Commissioner Mead said today in his annual report, have demonstrated their soundness, but economic phases of reclamation, in the commissioner's opinion, still are drifting. With this in mind he has called for an economic survey of the entire field and expects it to be completed during the fiscal year of 1930.

The future of reclamation, he added, will depend largely on the results of this investigation. It is believed that data to be gathered will be helpful in determining what can and should be done to improve conditions on projects already running and in aiding Congress to enact desirable legislation.

Ventura County Seeks Order on Harbor Election

SAN FRANCISCO, Nov. 29. (Exclusive)—Ventura county's harbor district today asked the California Supreme Court for an alternative writ of mandate which will force the Supervisors of that county to call a special election for voters to ballot upon a $2,000,000 bond issue, the funds from which are designed for the improvement and maintenance of the harbor there.

The plan declares the county has been split into bitterly contesting factions over the matter and the Board of Supervisors denies its legal right to call the election. The petition says all preliminary legal requirements have been met. The court will act on the alternative writ Monday, next.

Fourteen Fires Rage in Oregon

PORTLAND (Or.) Nov. 29. (AP)—More than 100 additional men were recruited by forest offices at Grants Pass to combat fires raging in national, State and private forests of Southwestern Oregon, the United States District Forest Office here announced today.

Fourteen fires are burning in the Siskiyou national forests and three new incendiary blazes were reported in the Umpqua National Forest, officials declared.

License Fee for Chauffeurs Cut

SACRAMENTO, Nov. 29. (AP)—The State Division of Motor Vehicles announced today a 50 per cent reduction in the cost of chauffeurs' licenses, based on the license schedules in the Motor Vehicle Act passed by the 1929 Legislature.

The old annual fee for a chauffeur's license was $2. The new fee is $1.

FARM BOARD GRANTS WHEAT GROWERS LOAN

WASHINGTON, Nov. 29. (AP)—A commodity loan of $1,000,000 was granted the South Dakota Wheat Growers' Association of Aberdeen, S. D., today by the Federal Farm Board.

The $1,000,000 will be used to supplement loans obtained by the South Dakota association from the Federal Intermediate Credit Bank at Omaha. It will enable the association to make advances to its grower members in line with the wheat loan policy announced by the Farm Board last month.

CURTIUS BACKS PLAN BY YOUNG

Germany's Foreign Minister Shows Aggressiveness

Stresemann's Successor in Plea to Reichstag

Asks Rejection of New Bill Now Up for Reading

BERLIN, Nov. 29. (AP)—Surprising even his friends by his aggressiveness, Dr. Julius Curtius, Germany's new Foreign Minister, threw the weight of the German government behind the Young plan today in his first speech to the Reichstag since he succeeded the late Gustav Stresemann.

Dr. Curtius, affirming that the Young plan is a great improvement over the Dawes plan, opposed on behalf of the Cabinet the passage of the so-called "law against the enslavement of the German people," which came up for its first reading today.

ATTACKS YOUNG'S FOES

He asked the Reichstag to reject the proposed law, which was introduced by the Nationalists, and declared the recent plebiscite against the Young plan was an attack on the authority of the State.

After reviewing the efforts of post-revolutionary cabinets to explain to the world that Germany was not alone guilty of the war, he said that Nationalist proposal for renouncing the German confession of guilt "attempts to ram open doors, and is based on senseless assertions that Germany's foreign policy has been hitherto built on the recognition of her guilt in the war."

AS TO PLEBISCITE

"The whole plebiscite demand is based on obvious dishonesty."

Dr. Curtius accused the Nationalists of rousing false hopes in the German people "as though international treaties could be abrogated and reparations burdens shaken off by a plebiscite.

"It is nonsense to determine by a plebiscite that a people doesn't want to pay. Of course it doesn't want to pay. The only question is whether it must pay or not. A plebiscite on this question is sheer nonsense."

FREIGHTER IN TOW

KETCHIKAN (Alaska) Nov. 29. (AP)—The freighter Depree which was beached at Fort McArthur two weeks ago after hitting a rock off Cape Decision left here today in tow of the Salvage King for Tacoma.

NOTED SHIP'S MASTER SEA-TRAGEDY VICTIM

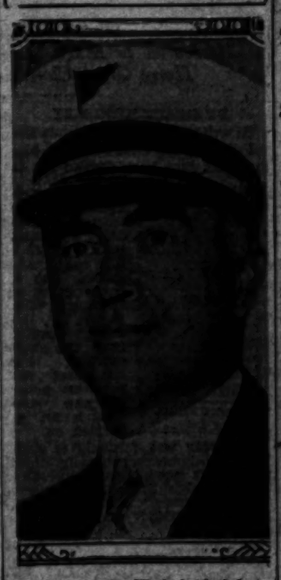

[P. & A. photo]
Capt. J. F. Ault

ONE DIES AS SCIENTISTS' SHIP BURNS

Several Injured by Blast Causing Loss in Samoa of Nonmetallic Yacht Carnegie

TUTUILA (Samoa) June 29. (AP) Dispatches from Apia, Samoa, tonight, said the yacht Carnegie, nonmagnetic scientific vessel of the Carnegie Institution of Washington, D. C., exploded and burned at Apia Harbor at 1:30 p.m. today, causing the death of Capt. J. F. Ault, the master.

Meager advices say several of the crew were injured and that Tony Kolar, cabin boy, is missing. Eric Stenstrom is reported burned seriously. Others less severely injured are Karl Albin Sturk, Otto Eriksen and John Lindstrom.

The U.S.S. Ontario is sailing from here tonight to obtain the body of Capt. Ault and the survivors.

The Carnegie still was burning tonight, the reports said.

MEXICO CABINET SLATE SCOUTED

Tentative Line-up Believed Entirely Premature

Selection Likely to Await Study by President

Ortiz Rubio Wants to Rest Before Naming Aides

MEXICO CITY, Nov. 29. (AP)—Dispatches from Nogales, Ariz., to the effect that the tentative Cabinet of President-elect Ortiz Rubio is practically completed and will include two former chief executives are regarded here in the best-informed circles as entirely premature.

It is believed here the President-elect thus far has not gone deeply into the consideration of his Cabinet and will make no effort even to select a tentative slate until his forthcoming visit to the United States is completed.

In going abroad shortly after election Ortiz Rubio is following the precedent of President Hoover, especially since he desires to escape politics and the turmoil of office seekers for a time, meanwhile enjoying a thorough rest from the arduous task of six months' campaigning.

DEEP STUDY NEEDED

It is likely as well that Ortiz Rubio will sidetrack the forming of his Cabinet, as Hoover did, until he has recuperated and carefully studied from a distant outlook the multiple problems facing his administration.

Ortiz Rubio plans to leave Saturday next with a few friends for Baltimore, where he will enter the Johns Hopkins Hospital for a thorough rest. Close friends point out the President-elect is suffering from no malady but he needs rest and recuperation.

Later it is believed he will go to New York, where he may confer with former President Calles on his return from Europe, after which he will pay his respects to Washington and President Hoover, then either return to Mexico or go to the west coast for a short vacation.

CALLES IN RAIL POST

That Calles will accept a Cabinet post is regarded as entirely improbable. It appears almost certain here that Gen. Calles will follow his announced plan on his return to Mexico of plunging into the reorganization and refinancing of the railroads, which post he has accepted.

That Calles would be splendidly equipped to handle the affairs of the Treasury is unquestioned, and he has been pressed to accept this post, but it is believed Calles feels he can better serve his country in untangling the affairs of the railroads.

AUCTION
U. S. DISTRICT COURT
Real and Personal Property of
A. I. LASKER, INC.
BANKRUPT
Written bids will be received by order of the referee in said court before Mar. H. E. Hoen, Referee in Bankruptcy.
Monday, December 2
At 10:00 A.M.
At 467 Subway Terminal Bldg., 417 S. Hill St.
LOS ANGELES, CALIF.
For the following described real estate situate in the County of Los Angeles, State of California, subject to confirmation of records.
REAL PROPERTY consists of one modern 10 room stucco house with tile roof, situated on Lot 4 of Tract No. 6, as per map recorded in Book 4 of Maps, Page 48 thereof, records of said County, and being Lot No. 10, Block 10, of said Tract, and more commonly known as No. 1148 CATALINA STREET.
PERSONAL PROPERTY consists of the usual and customary furniture and furnishings of this character found in a modern home.
TERMS OF SALE: A deposit of 10% cash, payable at time of sale, balance cash in full on the day of sale, Deposits will be received either the Real or personal property or as a whole.
Open for inspection Friday, Saturday and Sunday between 9 A.M. and 5 P.M.
For further information see
HIRAM E. CASEY, Auctioneer
412 Spring Arcade Bldg. MU. 4377
J. F. BUGARMAN CO.
448 S. Main St. VA. 5301
E. A. LYNCH, Trustee
308 Security Bldg. TR. 8040

PILES and FISTULA
Permanently relieved without surgical operation or detention from business or confinement. The relief is accomplished by our own original method. All other Rectal Diseases treated by our successful office treatment.
Send for Free Booklet
Pacific Coast Proctological Clinic
Suite 1117, Lane's Music Store, Cor. 7th & Broadway
W. F. Hinshaw, M.D., and L. E. Hinshaw, M.D.

ITCHING
In any form is usually relieved at once by a touch of soothing
Resinol

The Car You Want on easy terms!
TIMES WANT ADS

The "Comic Section of the Air" invites you — *listen in* tonight

The Christmas spirit is about to descend on the home of "Mr. and Mrs."

Tonight, on the Graybar Radio Hour, Joe and Vi, the famous characters of Cartoonist Briggs' "Mr. and Mrs.", discuss the various angles of the matter. To Joe, it looks like the old-fashioned Christmas spirit is going to turn out to be the spirit of give and take—with most of the emphasis on the "give."

In other words, Joe and Vi decide to do their Christmas scrapping early; and the rest is very funny!

But why don't you join the thousands listening in tonight to the great "comic section of the air"? There'll be plenty of words and some snappy music, too. Give yourself this treat!

P. S. Of course the best way we know of listening in to the Graybar Hour is on a Graybar Radio. A word about Graybar Radio: Graybar has outfitted over 150 of the country's leading broadcasting stations. Graybar's experience goes back 60 years. Graybar distributes everything electrical!

Here's the superheterodyne—Model 600—the circuit of circuits with an electrodynamic speaker, all in a beautiful 3-ply walnut veneer cabinet, (less radiotrons) $225

Model 500 Screen Grid — enough said! Compact, beautiful. Less tubes, $72.

Model 750 Screen Grid with electrodynamic speaker. Two-tone walnut veneer cabinet. The radio "buy". Less tubes, $130.

GraybaR

GRAYBAR HOUR. This evening (and every Saturday evening) 6 to 6:30, Station KHJ, Columbia Broadcasting System.

Graybar Electric Company, 301 East 8th St., Los Angeles, Calif. TRinity 3321.

HEAR GARYBAR RADIO AT THESE DEALERS

ALHAMBRA, CALIF.
LeRoy Radio Electric Co.
40 N. Garfield Ave.
ARCADIA, CALIF.
Smith Electric Co.
149 E. Huntington Drive
AVALON, CALIF.
J. E. Matheson
BEVERLY HILLS, CALIF.
G. & L. Electric Co.
436 Canon Drive
BURBANK, CALIF.
Steiger Electric Shop
114 E. San Fernando
COMPTON, CALIF.
Rynard Electric Co.
COVINA, CALIF.
H. R. Hauser Radio Shop
EAGLE ROCK, CALIF.
C. H. Hulbert
5048 Eagle Rock Blvd.
HUNTINGTON PARK, CALIF.
Bigonia-Gibson

LONG BEACH, CALIF.
Batz Electric Co.
Mission Radio Co.
1202 E. Anaheim St.
"Scotty"
202 E. 4th St.
LOS ANGELES, CALIF.
Allen-Pursell Co.
1225 No. Vine St.
American Radio Co.
108 E. 8th St.
Associated Radio Service
4156 Beverly Blvd.
California Piano Const. Co.
7379 Melrose Ave.
Clyde's Service,
8347 Wilshire
Fletcher Radio Music Co.
317 So. Western.
Gordon Radio & Electric Co.
1404 W. 54th St.
Interphone Electric Co.
3510 Hoole Vista.

LOS ANGELES, CALIF.
Kirkpatrick's,
514 W. 6th St.
Paul Lauterer,
6820 Melrose Ave.
Magic Radio Co.,
1044 W. 6th St.
Markson Electric Co.,
3936 S. Western.
Melody Music Mart,
4427 W. Adams St.
J. M. Overell Furniture Co.,
700 S. Main St.
Pitts Radio Music Store,
4617 S. Western.
J. C. Randles,
625 S. Main St.
Royal Furniture Co.,
734-736 S. Main.
Schwabacher-Frey Co.,
736 S. Broadway.
Shook Radio Co.,
2514 W. Washington St.

LOS ANGELES, CALIF.
Southwest Electric and Radio
648 W. 109th Place.
Sunset Electric Co.,
1370 Sunset Blvd.
MONROVIA, CALIF.
Arthur A. Rose,
504 So. Myrtle Ave.
OXNARD, CALIF.
H. C. Marvin,
137 Fifth St.
PASADENA, CALIF.
Broadway Radio Supply,
45 N. Broadway.
Arthur J. Portier,
1290 N. Fair Oaks Ave.
Model Grocery Co.,
1356 E. Colorado.
Patterson Radio Store,
1336 N. Lake.
POMONA, CALIF.
Paul E. Conner.

ROSEMEAD, CALIF.
Peck-J. Fletcher,
SAN BERNARDINO, CALIF.
E. E. Mortensen,
Highland Ave. S.
SAN PEDRO, CALIF.
San Pedro Music Co.,
341 Sixth St.
SAN FERNANDO, CALIF.
Wells Brothers Furniture Co.
Second & McClay.
SANTA MONICA, CALIF.
Montana Hardware Co.,
1000 Montana.
WALNUT PARK, CALIF.
Owl Radio Battery Service,
7212 E. Seville St.
VENTURA, CALIF.
C. W. Hamlin,
79 S. Cal St.
VISTA, CALIF.
Chas. J. Lewis.

Steamships

San Diego TODAY!
S.S. HARVARD
Sails at 3 p. m.
Special Low Fare for a delightful week-end
$4 ROUND TRIP
Meals Included
Leave Tuesday—Back Tomorrow!
(Special rate for week-ends only)
$5 ROUND TRIP
21-day return limit
ONE WAY $3
Including Meals
Sailings to SAN DIEGO—Wed., Thurs., Sun., from L.A. Harbor.
To San Francisco
ROUND TRIP $18
$13 ONE WAY
Including Meals and Berths
Sailings to SAN FRANCISCO—Mon., Tues., Fri., Sun., at 4 p. m.
Ticket Office: 3rd Floor Pacific Electric Bldg., 6th & Main
Phone TRinity 3101
LASSCO
LOS ANGELES STEAMSHIP CO.
Tel. VAndike 2421
Tel. VAndike 2421
Tel. GLadstone 5305

Resorts

Next TUESDAY EVENING, December 3
Indian Pow Wow Night!!!
at the Ambassador
"COCOANUT GROVE"
in honor of the following distinguished artists
CHIEF YOWLACHE
—famous Hollywood Bowl baritone singing his latest numbers.
CHARLES WAKEFIELD CADMAN
HOMER GRUNN BERNARD HAMBLEN
—and other noted composers of American Indian songs rendering their own compositions.
Added Attractions!
Gala tribal festival program featuring
WHITE FLOWER—Sioux Feather Dancer
SUN DOWN—Osage War Dancer
HOPI DANCERS—from the Mission Play
and a brilliant
INDIAN FASHION REVUE
presenting eight stunning models in the latest styles of Indian blanket sport coats, designed by White Bird, of the Cherokee tribe.
PAUL ZIMMERLY and his famous Columbia-Vitaphone Orchestra

CATALINA ISLAND
Steamers sail 10:00 A.M. and 2:30 P.M. on week days; Sundays at 10 A.M. and 2:30 P.M. Direct connection—Cabrillo Terminal, foot of Fourth St. Boat trains to 6th and Main Stations. Low rates for round trip with sailing. 150 Two-Day Trip and $18 Five-Day Trip Rate Tax-Included. Sailing Guarantee-Free Dancing.
Tickets 6th & Main L. A. Phone TR. 2961.
SEE ALL THE WORLD NO TRIP LIKE THIS

MOUNT WILSON
HOTEL, RESTAURANT AND BUNGALOWS. 21 miles from Los Angeles, open all year. Rates $4.00 and up per person. A la Carte dining room service. World's largest telescopes. Trips to Mt. Wilson 1:30 to 2:45 P.M. Free Astronomical Information and lectures every Friday evening. Write for booklet of all information. Daily stage from Los Angeles and Pasadena. Information and reservations at Jones Barclay Hotel (7 S. Pasadena. Same is coming soon. Address Mt. Wilson, Calif. A. G. CHILDS, Manager.

Santa Monica Hotels and Apartments

The Embassy
"The Aristocrat of Santa Monica"
Surrounded by formal gardens. Luxurious and spacious apartments. Daily maid service. Singles $125 and up. Doubles $200 and up.

...OVEMBER 30, 1929.—[PART I.]

...S

...AN

...ardino

...ng from ...the Pa... ...treet of

...ears, ac... ...execu... ...Monica ...Asso... ...will be ...in the ...sach ...ity add... ...quota as ...passes ...Cities ...route ...Rialto, ...Cuca... ...Clare... ...an Di... ...Sendors, ...Diario, ...a, As... ...South ...a, High... ...ark, Los ...lls, West ...onics.

...nteer ...ganization ...Arcadia. ...ties, with ...e cara... ...ity lim... ...idge at ...250,000 ...and par... ...on from ...t at the ...Court ...open... ...m ex... ...cara... ...e it will ...through ...Michel ...orge B. ...d States ...d chair... ...ities of ...r, and ...munity. ...ill take ...luded in ...below, ...Neo... ...highway, ...ect, con... ...go and ...board. It ...that the ...through ...poses in

...Starting ...he route ...6 mark... ...through ...and Vic... ...Rialto, ...sa, Du... ...aremont ...The ...has been ...dia. A ...through ...y, which ...h Hunt... ...west on ...nt south ...at which ...ing with ...as a part ...untington ...Monte... ...rino and ...a avenue ...a avenue, ...ved by ...Fletcher ...Rowena ...Fountain ...ier the ...Monica ...ta Mon...

...ay Asso... ...d tomor... ...y an ex... ...d of Van ...Worsley ...Flowers, ...allagher, ...an ad... ...e mem... ...mittees ...Needles.

...EGION

...T.—Na... ...0 mem... ...ived by ...21, here, ...n, com... ...member... ...uplicates ...he first ...e. Earl ...the vet... ...will be ...morrow

...RS ...r. Mary ...r, Jesus. ...County ...-degree ...re yes... ...rew a ...f kero... ...a cig... ...all can ...e match

...PLANS NEW PARK

...or Children, Tennis Courts, and San Miguel Strand Announced

...ach Park, the city's twenty-eight-acre ...strand, is to be a paradise for children and ...equipment and greenery have been outlined ...s presented by Howard & Smith, landscape ...r the children, a group of tennis courts and ...lts, and numerous barbecue pits and picnic ...ong the features.

...Feet of ...arieties ...re list...

...found ...arrous... ...strides, ...of see... ...much ...oyment

Four tennis courts of youngsters are planned.

As the park is developed over a period of approximately two years to its fullest capacity as a recreation center, Councilman Wyatt is of the opinion that extensive equipment for use of the beach as a source of pleasure will be installed. A bath-house, plunge and other seaside structures probably will be erected.

...Hatfield Says It Could Rain

GLENDALE, Nov. 29. — The present drought, the longest in the history of Southern California since official records were started, could be broken within five days, Charles M. Hatfield, Glendale rainmaker, declared today. Hatfield asserted that atmospheric conditions are such that precipitation could be induced within that time through the methods he uses in his operations, and he added that he stands ready to prove his assertions anywhere in California where he is given a contract to conduct a demonstration. Hatfield insists that he does not make rain, but that his operations bring about the release of the moisture that is already in the air and that needs only a slight influence to overcome its retention.

REFORESTATION TAX PLANS SUCCESSFUL

REDLANDS, Nov. 29.—The success of the plan of the Tri... Reforestation Committee for raising part of its funds by a tax of $1 per carload on citrus fruit shipped from the counties of San Bernardino, Riverside and Orange, has been demonstrated during the past year, for most of the packing-houses have gladly paid the assessment, it is said.

The plan is of vital importance to the citrus industry and its extension during the past year, in the nature of a year of trial, will be discussed at the January meeting of the Tricounties Association.

All of the contributions were voted by directors of the fund. Nearly every influential fruit association in the district donated to the fund at the rate agreed upon for each carload of fruit shipped during the preceding year.

...'Question Mark' Refueling Pilot at Home Field

SAN DIEGO, Nov. 29.—Lieut. Odas Moon, refueling-plane pilot during the record midair refueling flight made by the army plane Question Mark last July, has returned to duty at Rockwell Field following four months' detached Service, report at the local army air base today states.

Since August Lieut. Moon has been stationed at the material division office, Wright Field, Dayton, O., where he received special training in aerial navigation in a course given by the Army Air Corps.

Today he took over the duties of post operations officer at Rockwell Field as assistant to Maj. Albert Sneed, commanding the field, it is reported.

Theaters—Amusements—Entertainments

Follies 40 PEOPLE 40 PRETTY GIRLS 40 DANCING REVUES 40 Burlesque

SUBURBAN *and* NEIGHBORHOOD
THEATERS

FOX-WEST COAST THEATERS

LOS ANGELES

CRYSTAL 3886 Whittier Boulevard
Sat.—Lya Hardee in "Pirate Gold." Talkie. Sun.—Bert Wheeler Stars in "Hook, Line and Sinker." Talkie. Mon.-Tues.—Evelyn Hall Farrell in "Lucky Star." Talkie. Wed.—Talkie.

GOLDEN GATE Whittier Blvd. at Atlantic Ave.
Sat.—Paul Kirkland in "Seven Faces." Talkie. Sun.—Lois Moran in "Song of Kentucky." Talkie. Mon.-Tues.—Ray Johnson in "Dynamite." Talkie. Wed.—Talkie.

RED MILL 4340 Whittier Blvd.
Sat.—Lois Moran in "Words and Music." Talkie. Sun.—Wheeler Oakman in "The Mysterious Dr. Fu Manchu." Talkie. Mon.-Tues.—Lya Hardee in "The Green Goddess." Talkie. Wed.—Talkie.

RITZ Whittier at La Brea
Sat.—Clara Bow in "Saturday Night Kid." Talkie. Sun.—Jean Gilbert in "His Glorious Night." Talkie. Mon.-Tues.—Laura Hope Crews in "Frozen Justice." Talkie. Wed.—Talkie.

SAN CARLOS At Griffin and E. 4th St.
Sat.—Gloria Swanson in "Trespasser." Talkie. Sun.-Mon.-Tues.—Lya Hardee in "Big Time." Talkie. Wed.—Talkie.

SUNBEAM 6331 Compton Avenue
Sat.—Married in Hollywood." Talkie. Sun.—Sally O'Neil in "The Sophomore." Talkie. Mon.-Tues.—Lois Moran in "Darkened Rooms." Talkie. Wed.—Talkie.

WESTLAKE 6th South Alvarado Street
Sat.—Clara Bow in "Saturday Night Kid." Talkie. Sun.—Evelyn Brent in "The Mysterious Dr. Fu Manchu." Talkie. Mon.-Tues.—Jean Gilbert in "His Glorious Night." Talkie. Wed.—Talkie.

BEVERLY HILLS

BEVERLY 20210 Beverly Drive
Sat.—Richard Barthelmess in "Young Eagles." Talkie. Sun.-Mon.—Lois Moran in "Wise Girls." Talkie. Tues.—"Married in Hollywood." Talkie. Wed.—Talkie.

HOLLYWOOD

APOLLO 6840 Hollywood Blvd.
Sat.—"Survivors." Talkie. Sun.-Mon.—George Bancroft in "The Wolf of Wall Street." Talkie. Tues.—Charles King in "Broadway Melody." Talkie. Wed.—Talkie.

CARMEL Cahuenga Junction, Hollywood
Sat.—Clara Bow in "Saturday Night Kid." Talkie. Sun.-Mon.—Eric Von Stroheim in "The Great Gabbo." Talkie. Tues.—Talkie. Wed.—Talkie.

HOLLYWOOD 6407 Hollywood Blvd.
Sat.—Sue Carol in "The Awful Truth." Talkie. Sun.-Mon.—Janet Gaynor in "Four Devils." Fox Talkie. Tues.—Talkie. Wed.—Talkie.

IRIS 6502 Hollywood Blvd.
Sat.—Brown and Black in "Why Girls Think So?" Talkie. Sun.-Mon.-Tues.—Harry Carroll in "The Shame of Life." Talkie. Wed.—Talkie.

PARAMOUNT 6451 Hollywood Blvd.
Sat.—Nick Stuart in "Hillside Sty Entanglements." Talkie. Sun.-Mon.—Clara in "Rolling Along." Talkie. Tues.—"Abandoned." Talkie. Wed.—Talkie.

VISTA (Formerly Bard's) 1760 N. Vine St.
Sat.—Charles Morrison in "Strange Made Man." Talkie. Sun.-Mon.-Tues.—Paddy Duyes in "Finders." Talkie. Wed.—Talkie.

HUNTINGTON PARK

LYRIC
Sat.—Regent Sisters in "Wise Girls." Talkie. Sun.-Mon.—"The Latest Kid." Tues.-Wed.—Conrad Nagel in "Dynamite." Talkie.

NORTH HOLLYWOOD

EL PORTAL
Sat.—Conrad Nagel in "The Thirteenth Chair." Talkie. Sun.-Mon.-Tues.—Richard Barthelmess in "Young Eagles." Talkie. Wed.—Talkie.

OCEAN PARK

DOME
Sat.-Sun.—Betty Compson in "Woman to Woman." Talkie. Mon.-Tues.—Lois Moran in "Song of Kentucky." Talkie. Wed.—Talkie.

PASADENA

FLORENCE
Sat.-Sun.-Mon.-Tues.—Dorothy Sebastian in "Lonely Wives." Talkie. Wed.—Talkie.

REDONDO

FOX
Sat.—Fred Mumlay "Seven Faces." Talkie. Sun.—Lya Hardee in "Night Parade." Talkie. Mon.-Tues.—Conrad Nagel in "Dynamite." Talkie. Wed.—Talkie.

SAN PEDRO

CABRILLO
Sat.-Sun.—Monte Blue in "Side Street." Talkie. Mon.-Tues.—Gary Cooper in "The Virginian." Talkie. Wed.—Talkie.

SANTA ANA

FOX WEST COAST
Sat.-Sun.-Mon.-Tues.—Edmund Lowe in "The Cocoanut Grove." Talkie. Wed.—Talkie.

BROADWAY
Sat.-Sun.—"So This Is College." Talkie. Mon.-Tues.—"Hollywood Revue." Talkie. Wed.—Talkie.

SANTA MONICA

CRITERION
Sat.-Sun.—Conrad Nagel in "The Thirteenth Chair." Talkie. Mon.-Tues.—"Married in Hollywood." Talkie. Wed.—Talkie.

WILMINGTON

GRANADA
Sat.—Virginia Valli in "The Isle of Lost Ships." Talkie. Sun.-Mon.—Clive Brook in "The Return of Sherlock Holmes." Talkie. Tues.-Wed.—Lois Lane in "The Girl from Havana." Talkie. Thurs.—"Mammon." Talkie.

COMMUNITY THEATERS

LOS ANGELES

AMBASSADOR Free Parking 7:00 and 9:30
Today—The Mother in "Beyond the Rocks." Sun.-Mon.—Corinne Griffith in "Saginaw Trail." Tues.—Forest Seaton in "An Old Artist." Wed.—Talkie.

ARROYO Decatur Ave. at Cypress

ART 921 South Main Street
Today—"Women Who Dare" and "Animal Kingdom." Sun. to Wed.—"Hollywood After Dark."

KNOLL Western at 108th Street
Today—Chas. Rogers in "The River of Romance." Sun.-Mon.-Tues.—Warner Bros. Present "The Desert Song." Wed.—Talkie.

LIBERTY 320 South Main Street

MOON 323 South Main Street
Today—"High Voltage." Sun.-Mon.-Tues.-Wed.—"East Is East" Thurs.-Fri.-Sat.—"The Million Dollar Collar."

OPTIC 636 South Main Street
Today—"Girls Starters" and "Girls Gone Wild." Sun.-Mon.-Tues.—"The Far Call" Wed.-Thurs.-Fri.-Sat.—"The Eternal Woman"; "The Overland Telegram"

REGENT 548 South Main Street
Today, Sun.-Mon.—"The Flying Marine" and "The Big Diamond Robbery." Tues.-Wed.-Thurs.—"Laughing at Death"; "Sally Steppers." Fri.-Sat.—"High Voltage"; "The Frenzied Fish Bowl."

RIVIERA 5902 West Adams
Today—"The Far Call" and "Wreck." Sun.-Mon.—Eleanor Boardman in "The Sea Tiger." Tues.-Wed.—George Bancroft in "Thunderbolt."

WESTERN Western Ave. at 39th St.

ANAHEIM

FAIRYLAND
Today—Dolores Costello in "The Redeeming Sin." Sun.-Mon.—"His Captive Woman" and "The Desert Rider." Tues.—Pauline Frederick in "On Trial."

HAWTHORNE

PLAZA

BREA

RED LANTERN

HOLLYWOOD

HUNLEY'S 5115 Hollywood Boulevard
Today—"Frivolities" and "The Last Age." Sat.-Sun.—"Red on and "D" Head." Mon.-Tues.—"Grey" and "Light Fingers." Wed.-Thurs.—John Barrymore in "Eternal Love." Fri.-Sat.—"Alibi" and "Dancers Extra." HUNTLEY'S ANNIVERSARY WEEK—Dec. 1 to 6

LARCHMONT Larchmont Blvd. at Beverly

MAR-CAL South Marion Blvd and Doheny Drive
Today—Ruth Taylor in "College Coquette."

MARQUIS 6825 Hollywood Boulevard
Tonight—"College Coquette" Sat.—"South Sitting Bones"

FIRST NATIONAL SIGNS STAR

Roy Pomeroy Directs and is Technician With R.K.O.; Universal to Make "Cohens and Kellys" Story; Harry Green Given Feature Role by Lasky

BY GRACE KINGSLEY

So well do they like Vivienne Segal over at the First National studios that they have decided not to let her go.

VIVIENNE SEGAL

Miss Segal is signing, either today or Monday, a long-term contract with the organization. She is now engaged in starring in "The Lady in Ermine," adapted from the stage operetta, but her next assignment under her new contract is not yet decided on.

The star was formerly a stage luminary, appearing in many noted New York productions, including "The Yankee Princess," "Tangerine," "Adrienne," Ziegfeld Follies, "Oh, Lady, Lady!" and many others.

She came west a few months ago, and appeared in the star role of a Warner Brothers' picture, and later went over to First National for her current vehicle, in which it is said that she is sure to make a hit when the picture is released.

TECHNICAL EXPERT BECOMES DIRECTOR

That brilliant expert, Roy J. Pomeroy, was just bound to land a fine job in pictures.

ROY POMEROY

And that is just what has occurred. Radio Pictures has signed Mr. Pomeroy on a long-term contract to direct and also to work in an advisory capacity regarding sound pictures.

Pomeroy has an extraordinary history in relation to the technical side of pictures, having been responsible during his stay with Paramount during several years for many brilliant and spectacular effects in films, including the Red Sea episode in Cecil B. De Mille's "Ten Commandments." While with Paramount he also perfected a number of camera and sound devices in connection with the talking films.

Pomeroy's first directorial assignment will not be made until the return of William Le Baron from New York, which is expected on December 14, next.

Harry Green with Lasky

Now we know that it is going to be a good picture. Harry Green has just been assigned by Paramount to a leading comedy role in "Marco Himself."

Green will indeed be co-featured along with Skeets Gallagher and Jack Oakie, already announced for leading roles.

The story is by Octavus Roy Cohen, and Edward Sutherland will direct.

Small Boy Gets Job

Any boy who will hike across country from New York looking for a movie job deserves to get one.

That is what William Marano, 14 years old, did, and he has won himself a prop job, with promise of better things.

William spent nearly two months, after leaving his home in Brooklyn, in getting to Hollywood, via shanks' mare and an occasional ride with some kindly motorist. Over at First National, he found a hole in the fence and crawled through. He was seen by an actor, John Roy, who introduced him to Robert North, producer. The boy told of his ambitions and adventures, and was given the prop job.

Comic Couples in Scotland

Those amusing Cohens and Kellys are going to see the whole world before they get through, and so we aren't surprised to find that their next stop is to be Scotland, via the Universal route and Universal City.

VERA GORDON

George Sidney and Charlie Murray, Vera Gordon and Kate Price, will be the principals, just as they were in former pictures of the series.

William H. Craft is to direct. Craft has recently directed Glenn Tryon in a number of Glenn's biggest successes, including "Skinner's Dress Suit."

Vera Gordon recently returned from a successful tour of the English music halls.

Theaters—Amusements—Entertainments

VINE STREET THEATRE — STARTS SUN. MAT. — MARJORIE RAMBEAU — "IN HIS ARMS" — FRANKLIN PANGBORN — Last Times Today — Tonight "MERELY MARY ANN"

NEW LINCOLN — LAFAYETTE PLAYERS — Last Times Today "MY WOMAN!" Tonight ALL COLORED

TOWER — ALL SEATS 25c — GOLD DIGGERS OF BROADWAY — WINNIE LIGHTNER CONWAY TEARLE NANCY WELFORD ANN PENNINGTON — VAUDEVILLE ACTS ON THE VITAPHONE 6-LATEST NEWS

MOSCOW INN 8359 Sunset Blvd. 8353 Sunset Blvd. — MILDRED HARRIS (formerly Mrs. Charles Chaplin) IN PERSON ALL WEEK. DANCING—ENTERTAINMENT Phone CRestview 4331

BURLESQUE AT BURBANK THEATER — "THE MERRY WHIRL" with JANE HAZLETON Company of 55 — Chorus of 40 California Beauties.

1000 Good Seats 50c — Mats & Eves — The Giggle-Hit of the Season! It's Worth Seeing Again-and-Again! Here By Demand! WILL ROGERS IN FRANK BORZAGE'S LAFF HIT "THEY HAD TO SEE PARIS" — A Few Seats at 75c $1.00 $1.50 — ALL SEATS RESERVED 2nd Week 75c $1.00 $1.50 — Mon. Tues. Wed. Thurs. Nights at 8:30 — Sat. Nights at 8 & 10:30 — Sun. Mat. at 2 — RESERVE TODAY! DON'T WAIT! — FOX PALACE — PHONE MADISON 2271 — BROADWAY BET. 8TH & 7TH

PHILHARMONIC AUDITORIUM, FIFTH & OLIVE — L. E. BEHYMER PRESENTS — SIR HARRY LAUDER — Popular Priced Matinee, 2:30 — Last 2 Performances — Direction William Morris — Sir Harry Lauder's Orchestra — Chas. A. Prince, Director — Tickets $2.50, $2, $1.50, $1, 75c, 50c — WEST Box Office, Filmer 1171

Where to Dine and Dance

Cafes Restaurants Tea Rooms — Coffee Shops Cafeterias Hotels

This Sunday
Why not enjoy your Sunday Dinner in the famous
Blossom Room
Chef's Special Sunday Dinner, $2.00
or a la carte
(No Cover Charge)
Hear—
GEORGE OLSEN and His Orchestra
and
IRVING FISHER
Late featured artist of Ziegfeld Follies and "Sally"
TONIGHT
and every Saturday midnite special entertainment and musical program in the
BLOSSOM ROOM
after midnight—
Roosevelt Hotel
Hollywood
"Home of the Stars"

—And on Monday Night
December 2
Glorious "Welcome Home" for
DOROTHY DALTON
(Mrs. Arthur Hammerstein)
who will be Guest of Honor in the
BLOSSOM ROOM
where members of the cast and chorus of Schwab and Mandel's Musical Comedy Sensation
"FOLLOW THRU"
now playing at the Mason Theatre will entertain you
—and, of course,
GEORGE OLSEN and his Marvelous Music
Roosevelt Hotel
Hollywood
"Home of the Stars"

The Elite
CATERING COMPANY
629-641 South Flower Street
SUNDAY DINNER
DECEMBER 1, 1929
Served From 11 A.M. to 9 P.M.
MENU
CANAPE CAVIAR
FRESH LOBSTER COCKTAIL
CELERY MIXED OLIVES TOURO RADISHES
SOUPS
CREAM OF CHICKEN AUX QUENELLES CONSOMME JARDINIERE
CHICKEN AND OKRA GUMBO
CHOICE OF:
HALF BROILED MILK-FED CHICKEN, PAIN PERDUE
GRILLED FILET MIGNON, HUNTER'S STYLE
ROAST TOM TURKEY, OYSTER DRESSING, CRANBERRY SAUCE
ORANGE SHERBET
NEW STRING BEANS CREAMED SUMMER SQUASH
HOT ROLLS
CANDY SWEETS OR RISSOLIE POTATOES
PINEAPPLE—COTTAGE CHEESE SALAD
1000 ISLAND DRESSING
APPLE PUMPKIN CHERRY MINCEMEAT BLACKBERRY BUTTERSCOTCH
ICE CREAM SMALL CAKES FRENCH PASTRY
CHEESE AND CRACKERS
COFFEE TEA SWEET MILK BUTTERMILK
Reservations for Any Number at Any Time Are Welcomed. Phone TRinity 3841

PAUL PERROT'S CAFE
2312 W. Seventh Street—Opposite Westlake Park
STARTING TODAY
AFTERNOON TEA DANSANT
3:30 to 5:30 P.M.
Dancing Contest Under Auspices of Ray Huff. Prizes: Beautiful Photos—Silver Loving Cup.

SOMETHING NEW AT THE
New Hotel ROSSLYN
HART BROS *proprietors* 5th & MAIN
$1 Special 7 Courses Fried Chicken or T-Bone or Tenderloin Steak Dinner $1
Served from 5 to 7:30 P. M. Every Day Including Sundays
One trial will convince you that this is the best $1.00 dinner in Los Angeles
Also our regular 50c dinner is served during the same hours, and the same Popular 50c luncheon is served every day from 11:30 A.M. to 2 P.M.

Rendezvous of the FILM STARS — MONTMARTRE CAFE — FREE PARKING — Starting Wednesday: PAUL HOWARD'S BLACK BIRDS ..... famous all-Creole Victor Recording Dance Orchestra ..... the latest European Craze!

DINNER 50c — Luncheon 50c — Roast or Fried Chicken or Tenderloin Steak, 75c extra. Sundays and holidays—11:00 to 8:00—week days, 4:30 to 7:30 — LEIGHTON CAFETERIA — 542 So. Broadway—Arcade Bldg.

ANNOUNCING Special Dinner Service Opening at 6 P.M. — 85¢ and $1.25 — THE CELLAR JEWEL — 8007 — JEE and HEAR THE NEW FAMOUS BB BAND and the Modern Music

LET'S GO TO TAIX FRENCH RESTAURANT — Seating Capacity 225 — We Sell You Food—Not MUSIC — A full Fresh Steak, Qt. Bottle, 95c. Family 65th. Dinner, 35c. Bottle, $1.25 — 521 COMMERCIAL ST. 2 BLOCKS EAST OF POST OFFICE. Bruno 0764.

Popular Cafes Are Advertised in This Section of The Times Every Tuesday, Thursday and Saturday.

A European Plan Hotel — *A delightful Drive— A Wonderful Dinner!* —$1.50— Served Sundays 12 to 8 Week Days 6 to 8 — SAINT ANN'S INN—Santa Ana

Chicken, Steak, Squab Dinners $1.25 — Navajo Tamale 75c — CLIFF DWELLERS — 3591 Beverly — No Cover Charge — Open from 5 till 2 a.m. Entertainment

PARIS INN — Unique Cafe of Los Angeles — 218 E. Market St., Opp. New City Hall — Bert Revere, Mgr. — French, Italian dinners, with grand opera, Italian street singing and dancing. LUNCHEON DANSANT 75c — Open every day from 11:30 to 1 A.M. Closed Sundays. Phone VAndike 3005.

TRY US ONCE! The SAMOVAR — Fair Oaks and Monterey Rd. SOUTH PASADENA — THAT'S ALL! OUR FAMOUS REGULAR DINNER.....75c ROAST TURKEY or STEAK DINNER.....$1.00 5 to 8 Week Days. 12 to 8 Sundays. LUNCHEON, 11:30 to 2.....50c

HARMONY CAFETERIA — 6262 HOLLYWOOD BOULEVARD—Just East of Vine — Week Days 11 to 2—5 to 9—Sundays 12 to 8 P.M. — THE BEST OF FOOD AT POPULAR PRICES

SAN ROMAN CAFE — 105 So. Main St. — FOR GOOD EATS TRY OUR DELICIOUS CHILI - BEANS

ITALIAN VILLAGE — 425 W. 8th St. — DINE AND DANCE NOON AND EVENING *No Cover Charge*

Popular Cafes and Restaurants are advertised in this section of The Times every Tuesday, Thursday and Saturday.

R-K-O THEATRES THANKSGIVING MONDAY

TWICE DAILY Orpheum — THE ALLURING, VIVACIOUS CARMEL MYERS IN PERSON offering — GOSS & BARROWS — JOE MORRIS & CAMPBELL — IN A NEW MUSICAL REVUE — MASTER COMEDIAN LARRY RICH with CHERIE — RICH & CHERIE IN "THE PROLOGUE" — THE MAJELLOS — 2ND TRIUMPHANT WEEK IN ALL-NEW REVUE — VAN & SCHENCK — THE PENNANT WINNING BATTERY OF SONGS — POPULAR PRICES

R-K-O THEATRE 8TH & HILL — Romance . . Gay Music And Talk — JAZZ HEAVEN with Sally O'Neil John Mack Brown Joseph Cawthorne — 50c TO 1 P.M. 4 SHOWS DAILY

HENRY DUFFEY THEATRES — HOLLYWOOD BLVD. PLAYHOUSE — STARTING MATINEE TODAY — HENRY DUFFEY PLAYERS — THE EMINENT ACTOR — GUY BATES POST — "The CLIMAX"

EL CAPITAN — HOLLYWOOD BLVD. NEAR HIGHLAND GARNETT 1147 — LAST 7 DAYS — THE DISTINGUISHED BELASCO ACTRESS — FRANCES STARR — HER GREATEST COMEDY SUCCESS — "The SHELF" — by Lawrence Eyre — Starting Saturday Mat., Dec. 7 ABRAHAM LINCOLN — HIGHTS 25c to $2.00 MATS 25c to $1.50

PRESIDE — LAST 8 DAYS — "REMOR CONSCI" — The RADIO SOCIETY

JOHN DRINKWATER'S COMEDY HIT — "BIRD IN HA" — Wed. and Sat. Mats. $1.00

COLUMBIA — GRAND OPE — BELASCO'S BILTMORE — 3 WEEKS — ALEXANDER BEVANI—General Director. — Monday Night—LA FORZA DEL D — Sharlow, Piccaluga, Peralt — TUESDAY NIGHT—TRAVIATA. Feast, Burke. — WEDNESDAY NIGHT—CARMEN. Cassinelli, Wilson. — THURSDAY NIGHT—RIGOLETTO. Feast, Barbour. — FRIDAY NIGHT—AIDA. Fabian, Feast, Burke. — SATURDAY MATINEE—Rosselli, Peralta, Mansfield. — SATURDAY NIGHT—TOSCA. Sharlow, Cassinelli, Piccaluga, Davies. — PRICES: $3, $2, $1.50 and $1

BELASCO — PAULINE FREDERICK — "QUEEN WAS IN THE PARLOR"

BELASCO'S MASON — LAST TWO W — FOLLOW TH — BEST OF ALL MUSICAL COMEDIES — WITH ZELMA O'NEAL—ALLEN KEARNS — Seats Now Selling for Next Week

HOST TALKED OF PLAY IN THE COUNTRY — BAD B — FIGUEROA PLAYHOUSE

THE ACTOR'S Theater, VA. 5431. (Formerly Orange Grove) — GALA STAGE PRESENTATION — "THE PASSING OF — 3d FLOOR B — HENRY B. WALTHALL and the English Players.

THEATRES
GIVING MONTH
MYERS
SCHEPP'S COMEDY CIRCUS
& CAMPBELL
RRY RICH
ith CHERIE
H & CHERIE
THE PROLOGUE"
IE MAXELLOS
SCHENCK
8TH & HILL
WILL AHERN
DUFFY THEATRES
AYHOUSE
MATINEE TODAY
THE SONG OF THE SOUL
DUFFY PLAYERS
ATES POST
e CLIMAX
PRESIDENT
LAST 8 DAYS
REMOTE CONTROL
The RADIO NOVELTY
BILTMORE
IN HAND
D OPERA
3 WEEKS DEC. 2
LA FORZA DEL DESTINO
AST TWO WEEKS
OW THRU
BAD BABIES
HOUSE
THE PASSING OF THE
3d FLOOR BACK
FOX CRITERION
GORGEOUS SONGS—GLORIFIED GIRLS!!
Gay Comedy!
Gallant Drama!
Glamorous Romance!
Meet the
DUNCAN SISTERS
in their talking, singing, dancing — 7-reel comedy
"IT'S A GREAT LIFE"
with Tenny Rubin, Lawrence Gray
McGowan Pictures
Music Wood Directed
Continuous Shows! Popular Prices!
FOX MOVIETONE NEWS
Doors 11 A.M. Daily
FOX BOULEVARD
GREATEST STAGE SHOW OF THE YEAR
Stage Star of "Jazz Singer"
GEORGE JESSEL
"LOVE-LIVE-LAUGH"
Lila Lee — David Rollins
A Musical Fox Movietone Hit
THE FILMARTE
1228 VINE ST. (ONLY)
"THE LAST MOMENT"
WITH OTTO MATIESEN
WARNER BROS. THEATRES
COMING
MONDAY
DOWNTOWN
SMASHING DRAMA!
STARTLING LOVE TANGLES!
EVIDENCE
with
PAULINE FREDERICK
LOWELL SHERMAN · Wm COURTENAY
CONWAY TEARLE · MYRNA LOY
ALEC B. FRANCIS
POPULAR PRICES
STARTS MONDAY
MIGHTY OUTDOOR ROMANCE
GREAT DIVIDE
FROM WM VAUGHN MOODY'S POWERFUL STAGE SUCCESS
DOROTHY MACKAILL
IAN KEITH · MYRNA LOY
GEORGE FAWCETT · CREIGHTON HALE
CLAUDE GILLINGWATER
Continuous from 10 P.M. POPULAR PRICES
HER BEST PICTURE
CLARA BOW
"The Saturday Night Kid"
ALL-TALKING
Starts THURS. DEC. 5TH
The MISSISSIPPI GAMBLER
ALL-TALKING
THE BEST SHOW IN TOWN IS AT
LOEW'S STATE
Great THANKSGIVING WEEK SHOW
It's collegiate to the core! Palla Pickford, Girls! Coast Frolic! Frankie "B. Fee-Fortune!
"SO THIS IS COLLEGE"
A Flippin of an All-Star Juvenile Cast!
Story directed for Metro-Goldwyn-Mayer
ON THE STAGE IN PERSON
FIFI DORSAY
Gowned Dancer of And Inimitable Patter — In
FAIRCHILD & MARCOS
"UNIFORMS IDEA"
A Sparkling Revelation
FOX MOVIETONE NEWS
Events of Walter Winchell, War Heroes
FOX Sells AN IDEAL Gift

Whispers in the Wings

BY MURIEL BABCOCK

There is talk of "Rio Rita" in stage version, coming to the Mason Theater, or possibly the Biltmore. A company is now playing Spokane and the rumor is that members of it will eventually head southward. At any rate, George Wintz, who has the Pacific Coast rights, was seen ambling along the local rialto the first of this week, and then left to join the show in the North.

"Follow Thru" Prolongs Stay

"Follow Thru," Schwab and Mandel's musical comedy, stays a week beyond its announced booking time at the Mason. This means it remains two more weeks instead of one more, ending its run December 14, next. Decision to this effect was arrived at yesterday by Messrs. Homer Curran and George Holland after a glance at box-office receipts for the past seven days. The show, which lagged for a time, has been picking up steadily all week, a regular last-minute rush for seats developing. From here, "Follow Thru" will go direct to San Francisco instead of taking a week's road journey.

Jack Dempsey Acts Some More

Jack Dempsey's vaudeville sketch, "The Roadside Razz," which was premiered at the old Pantages Theater here during the summer, has been booked into the Palace, New York, starting December 7, next. The former heavyweight champion started this business of acting a year ago when he appeared with his wife, Estelle Taylor, in "The Big Fight" on the New York playboards. Miss Taylor, incidentally, was at the Palace herself a couple of months ago and is now on the vaudeville road.

"First Nighters" on the Go

Mr. and Mrs. First Nighter of Los Angeles have a pretty busy week-end mapped out. Guy Bates Post in "The Climax," arrives today at the Hollywood Playhouse. Edward Everett Horton and Franklin Pangborn each start new shows tomorrow, the former has "Among the Married," at the Majestic, and the latter, "In His Arms," at the Vine-street. Then one Monday there is opera, "La Forza del Destino," at the Biltmore; Shakespeare, "Richard III," at the Westwood Theater, U.C.L.A.; and the opening of the new Actors' Theater with "The Passing of the Third Floor Back."

Bushman Tries Shakespeare

Speaking of the Shakespearean plays at Westwood, the dignified and stalwart form of Francis X. Bushman, better known for its screen than stage adventures, may be seen moving about clad in the finery of the character, the Earl of Richmond in "Richard III," and as Ford in "The Merry Wives of Windsor." Although Bushman first became interesting in acting as a result of some spear-carrying activities in "The Merchant of Venice" in Baltimore when he was but a mere boy, Shakespeare until recently has been pretty much out of his line. Gilmor Brown seems to have started it all by casting Bushman as Marc Antony in the recent Pasadena performance of "Julius Caesar."

"Lincoln" Actors Gather

From the Henry Duffy office at El Capitan Theater came news that Frank McGlynn, the Abraham Lincoln of John Drinkwater's play, and Albert Phillips, the Gen. Grant, arrived in Los Angeles today from New York preparatory to rehearsals for the play to be presented here shortly. James Durkin, who portrayed Gen. Lee in the original production, and who lives in Pasadena, also reported for work this morning. Helen Ferguson, a local favorite, has been cast — appropriately enough—for a part in "The Ferguson Family," starting next Sunday at the President Theater.

Al Jolson in Concert Tour

Al Jolson shortly is to start a concert tour under the same management—William Morris—as that of Harry Lauder, who is seen here this week at the Philharmonic.

Jolson's tour will take him around the world. He will make his first appearance in El Paso on January 15 and will give ten concerts before going to Palm Beach for a vacation. After his Florida visit, the singing comedian will sail for Europe to fill engagements in continental centers. According to report, Jolson is to receive "the highest guarantee ever paid an artist in the history of show business."

Dixie Lee Will Appear at Late Chinese Show

Dixie Lee, blond film featured player, has been added to tonight's midnight frolic, according to an announcement made by Grauman's Chinese Theater.

As previously announced the show will offer a gala Fox star program including George MacFarlane, American baritone, who will act as master of ceremonies. El Brendel and Rose Brendel will offer a comedy skit, Tom Patricola in his "Demon Dancing," Frank Richardson in songs, Richard Keene and other surprise novelties are promised.

This marks the last few days of "Sunny Side Up," the Fox production cofeaturing Janet Gaynor and Charles Farrell. "Condemned," Samuel Goldwyn's production starring Ronald Colman and Ann Harding, will have its premiere Thursday.

BURLESQUE AMUSES

"The Merry Whirl," now playing at the Burbank Theater, is an all-around show. The costumes of the chorus are extremely colorful and the dance routines are outstanding. Specialty numbers are in the hands of Virginia Jones, Grace Carlos, Betsy Ross and Jane Hazleton. The comedy material written for Charlie Pritcher and Billy Mossey is amusing.

Audacious Comedy Arrives

Mary Astor

Beautiful screen actress, deserts the studios temporarily for a role in "Among the Married," which starts tomorrow night at the Majestic Theater with Edward Everett Horton in the starring part.

QUARTET PLAYS IN CHARMING SETTING

Bartlett-Frankel Chamber Music Organization Gives Varied Program

BY ISABEL MORSE JONES

Amid candle light and the gleaming white shoulders of the socially elect the Bartlett-Frankel Quartet gave its first concert at the Biltmore last evening. The atmosphere was perfect for court music and the Messrs. Borissoff, Ferir, Briglio and Ocki-Albi played Haydn, Kodaly and Debussy quartets to the queen's taste. The sponsor and founder of this newly named chamber music organization is Mrs. Bessie Bartlett Frankel, who has chosen thus to honor the memory of her father, Albert Griffith Bartlett. During his lifetime Mr. Bartlett was a prominent patron of music.

The first concert was a marked success, charming in its presentation and enjoyed by a large audience, which arranged itself in little intimate groups about the luxurious Biltmore music room and listened to beautiful music in a softened mood.

Beginning with one of the earliest quartet writers, Joseph Haydn, the players kept the healthy, wholesome style well within its natural bounds and convinced the hearers immediately of their musicianship. It was the most workman like performance of the evening, although for new interest, doubtless, the work by the Hungarian Kodaly which followed attracted more attention.

The Kodaly had a vigorous, energetic performance of its European folk-song themes. The Bartlett-Frankel Quartet being composed of a Russian first violinist, a Belgian violist, a Rumanian 'cellist and an Italian second violinist, could well be spoken of as cosmopolitan. Their conception of this modern Hungarian was a spirited one and merits repetition so that the audience may understand him, too.

The well-known Debussy quartet did not fare so well with these varied nationalities. Perhaps it is natural to have expected the nearest nationality to the French Debussy, that of the Belgian viola player, to enter into the spirit of this favorite number more fully. At any rate, it is unquestionably true, his playing was exceptionally fine and while the entire group was responsible for many beautiful moments in the andantino, the work was not well done as a whole and bad intonation as well as roughness and banal phrasing were all too apparent from the leadgr.

"In His Arms" to Start With Gala Premiere

Festivities attendant to Hollywood film premieres will surround the first evening performance tomorrow night at the Vine-street Theater of Lynn Starling's comedy, "In His Arms," starring Marjorie Rambeau, with Franklin Pangborn. Numerous film colony leaders are planning theater parties in honor of three of their number in the cast, Pangborn, Carmelita Geraghty and Brenda Forbes.

CARMELITA GERAGHTY

Among the stars planning parties are Colleen Moore, Julanne Johnston, Mr. and Mrs. Conrad Nagel, Mary Forbes, whose daughter Brenda is making her second appearance at the Vine-street, and Ralph Forbes.

NEW SHOW AT FOLLIES

"Broadway Nights," now showing at the Follies Theater, moves along at a lively clip. It reveals snappy dances and the comedy is funny. Foster and Semon are a merry team. Evelyn Myers, Nellie Ryder and Miss Ramsay present a series of fine dance specialties. Beatrice Franklin and Ruth Clemons are also on the program.

PLAYHOUSE TO START "CLIMAX"

Guy Bates Post Has Chief Role in Revival of Locke Comedy Drama

Guy Bates Post comes to the Hollywood Playhouse starting with the matinee today as guest star with the Henry Duffy Players in Edward Locke's comedy drama, "The Climax." Post has starred in "The Climax" in New York and London and presented it on his last tour of Australia, South Africa and Tasmania.

Written by Edward Locke, the actor-playwright, "The Climax" gives Guy Bates Post a fine character role as Luigi Golfanti, the lovable and gentle music teacher. The playwright is said to have evolved a story in which romantic and humorous values are blended. Throughout the play runs the theme song, "The Song of the Soul," composed by Joseph Carl Breil.

Mabel Gibson, an Australian prima donna, will make her American debut in the role of Adelina, which calls for both an actress and a singer. Manuel Gales, a youthful pianist-actor, will have the role of Pietro, the composer, and the part of the doctor will be acted by Gale Gordon.

Tried and True Pair in Current Orpheum Show

Joe Morris and Flo Campbell, featured at the Orpheum this week, are a tried and true vaudeville combination. As a matter of fact, Miss Campbell and Mr. Morris have each played in vaudeville alone with considerable success, but their greatest popularity has been achieved as a team.

Headlining the Orpheum bill is Carmel Myers, who has just returned from a successful two-week engagement in New York. Van & Schenck, the "pennant winning battery of songland," are held over for a second week and will present an entirely new collection of songs in their inimitable way.

An important act on the bill is Larry Rich and His Friends, with Cherie, the pert miss, who present one of the most pretentious orchestral acts on the R.-K.-O. circuit. Other acts on the bill are Goss and Barrows in "Good Morning, Lady," Schepps Comedy Circus and the Maxellos.

"Great Divide" Scheduled for Early Showing

"Disraeli," starring George Arliss, has entered its last two days at Warner Brothers' Hollywood Theater, where it has enjoyed a successful run. The final showings of this picture will be tomorrow.

Monday "The Great Divide," the outdoor romance adapted from William Vaughn Moody's stage play, will start a limited engagement. Dorothy Mackaill is starred in this fast-moving story of the West, with Ian Keith as her leading man and a supporting cast including Myrna Loy, George Fawcett, Creighton Hale, Claude Gillingwater and Roy Stewart. It was directed by Reginald Barker.

MONTMARTRE WILL PRESENT NEW BAND

Coming direct from New Orleans, Paul Howard's Blackbirds, a Victor recording orchestra, will open a limited engagement at the Montmartre Wednesday evening. The Blackbirds have a European reputation, and are considered one of the best dance aggregations in the country.

ALVAREZ NOT IN "FAUST"

Through a mistake in the playbill at the Wednesday evening performance of "Faust" by the Community Opera Association, Luis Alvarez was named as the leading tenor in the production. Mr. Alvarez announces that he was not in any way connected with the company.

SIR HARRY'S NIECE LIKES AMERICANS

Greta Lauder, Here With Famous Uncle, Finds Much to Amaze Her

BY MARY MAYER

If only one in a family can go on a trip—send the one with the most active memory and the others stand the best chance of getting their money's worth.

That's how Greta Lauder, niece of the inimitable Harry, happened to accompany the famous comedian from the land of heather and bagpipes on his present American tour. At least that is the explanation Miss Greta herself, who, by the way, has a delightful sense of humor, laughingly offers.

Miss Greta, who acts as private secretary, bodyguard and general companion for her illustrious uncle, who is appearing at the Philharmonic Auditorium, is just having her first first-hand contact with Americans in America. Of course, there were tourists in Scotland—tourists who went into ecstacies over the ancestral castles—who even rented them at times. Tourists who made Greta vaguely realize that America must be an awfully nice sort of place—but not until now has Greta had any actual information on the subject. She knows all the American girl's diets—and has even tried a few of them. She knows the difference between the American type of college football and the association football as played in Scotland. Her knowledge of personalities in the film colony is amazing. She can call to mind the names, dates, plots and characters of almost every successful picture that has been produced in the last five years. If she is ever in need of a job she ought to be a wow as a Hollywood press agent—just calling on her memory when in need of material for a story.

But, in addition to all the little outside interests—this Miss Greta, who speaks in a voice and with a slight burr not unlike her Uncle Harry, has been studying Americans from every angle.

The American college yell, for example.

"It's just like the Maori 'hakka' cry," she explained. "These New Zealanders start out in a conversational tone, swelling in volume with each repetition until it becomes a roar. We had some real experience with the 'hakka' when Uncle Harry played New Zealand."

And the American girls—here Greta almost loses her burr in her anxiety to make herself clear.

"They are marvelous," she said. "They always look so nice. They spend much more time on their looks than the Scotch girls. Yes, the Scotch girls are trying to develop the 'boyish figure'—but not very many of them are succeeding. You see, we are all a bit stocky—and then they haven't the patience to keep on a diet like the girls here. Take me, for example. I should diet—and I do; but in about two days I forget all about it and don't take the trouble to remember.

"But even with dieting, I can't see how American girls keep so slender," she continued. "They never walk. They take a street car just to go several blocks. In Scotland a mile isn't anything at all. I don't believe there is anyone there who doesn't walk at least a mile a day."

But in spite of all the new thrills and ideas awaiting Greta around every corner—when she is sitting alone in her suite at the Alexandria she pulls a little black case from her purse—proudly produces a number of snapshots for "the family" in Scotland—and reluctantly admits to herself that she will be glad to "gie hame."

According to Greta, Conrad Nagel is one of the great favorites—and Clive Brook another. "But, of course, Brook is our own," Greta adds with a noticeable swell of pride.

When not attending to business, visiting talkies or swimming Greta takes a few spare minutes to ride on the skyscraper's high-speed elevators, which are conspicuous by their absence in her old home town.

Ziegfeld Comic Given Old Role in "Rio Rita"

Bert Wheeler and Robert Woolsey, original comedians of the Ziegfeld stage show, "Rio Rita," are really "half the show" at the Carthay Circle Theater, it is said. Wheeler and Woolsey were selected to appear in Radio Pictures film version of "Rio Rita" because of their New York stage success.

Bert Wheeler, one-half of this rapid-fire comedy team supporting Bebe Daniels and John Boles, is an eminent trouper. When he was 13 years of age, he was a prop boy with the old Patterson Stock Company in Patterson, N. J., his home town. A few years later he was trouping with traveling companies.

He was given his first big chance as the sixth member of the noted "Newsboy Sextet," featuring George Jessel. Soon he landed in the first edition of the Greenwich Village Follies. Later he went to Ziegfeld's 1918 Follies with Fannie Brice, Ann Pennington, Paul Whiteman and other noted figures in the theatrical world.

"Evidence" to Start Monday

Colleen Moore's sparkling song and dance picture, "Footlights and Fools," ends its engagement at Warner Brothers Downtown Theater tomorrow. This story of theatrical life, in which Miss Moore has as unusual characterization, will end a successful engagement to make way for "Evidence," starring Pauline Frederick.

"Evidence" is Miss Frederick's first starring talkie, and provides her with a role of unusual strength and power, it is said. It is based on the stage play, "Divorce Evidence," and boasts a versatile supporting cast, headed by William Courtenay, Conway Tearle, Lowell Sherman, Myrna Loy and Alec B. Francis.

Gala PREMIERE
THURSDAY DEC. 5TH 8:30 PM
A Thief of Love?
—or a Lovable Thief?
Gay, audacious, racketeer of the Parks Boulevards! —condemned to Devil's Island from which, they say, there is no escape! —but on Devil's Island was a prize, treasure greater than he had ever stolen—and he dared all for a woman's Love.
RONALD COLMAN
in Samuel Goldwyn's Greatest Production
"CONDEMNED!"
ANN HARDING
The outstanding Screen and Social Event of the season. Broadcast over 50 Stations from coast to coast over Columbia Broadcasting System. Everybody who is anybody will be there!
SEATS NOW
Tickets for Premiere $5.00 Each
Reserve Seats Now for premiere and following performances at Pantages Box Office, 6th & Hill; Orpheum Box Office, 6th & Hill; Grauman's Chinese Box Office, 6th & Hill; Fox Criterion Box Office, 8th & Broadway; 7th & Hill.
Grauman's CHINESE
TONIGHT
HOLLYWOOD
MIDNITE
FROLIC
11:30 PM
GEORGE MACFARLANE
Master of Ceremonies
EL BRENDEL & ROSE BRENDEL
DIXIE LEE
TOM PATRICOLA
FRANK RICHARDSON
RICHARD KEENE
Last 3 DAYS
SUNNY SIDE UP
DIRECTED BY DAVID BUTLER
WITH
JANET GAYNOR
CHARLES FARRELL
UNITED ARTISTS
HURRY! SOON IT WILL BE GONE FOREVER
YOU WILL NEVER-NEVER SEE A FINER PERFORMANCE IN TALKING PICTURES
4th WEEK
Gloria SWANSON
ALL-TALKING
"The TRESPASSER"
A JOSEPH P. KENNEDY PRESENTATION
AN EDMUND GOULDING PRODUCTION
A United Artists Picture
10 A.M. to 1 P.M. 35 Cents
Paramount
6TH & HILL - VA-2041
Gales of Giggles! Guffaws for Everybody!
HAROLD LLOYD
ALL-TALKING IN
"WELCOME DANGER"
MILTON CHARLES
Paramount Sound News
MAJESTIC THEATER
COMING SUNDAY NITE DEC. 1ST
NEW YORK'S SMASHING LAUGH SENSATION
AMONG THE MARRIED
WITH EDWARD EVERETT HORTON
FLORENCE ELDRIDGE and MARY ASTOR
A RACING COMEDY OF MARRIAGE
HURRY - ENDS SATURDAY NITE
"HER CARDBOARD LOVER"

RECEIVER LISTS FOSHAY'S DEBTS

Federal Court Report Sets Total $10,500,000

Minneapolis Power Chief's Affairs Tangled

Assets Include $6,000,000 "Doubtful" Claim

MINNEAPOLIS, Nov. 29. (AP)—A preliminary report of the receivership of the W. B. Foshay Company and its subsidiaries, filed in Federal District Court today, shows indebtedness of $10,500,000 discovered thus far against the Public Utilities Consolidated Corporation, a holding corporation for public utility properties.

The report, filed by Joseph Chapman as receiver, declares that assets of the utilities holding company include a claim of $6,000,000 against the parent concern, the W. B. Foshay Company and characterizes this claim as of "somewhat doubtful value."

Mr. Chapman's report covers the Public Utility Consolidated Corporation, and, from the 1st to the 14th inst. the W. B. Foshay Company. Chapman resigned as receiver of the W. B. Foshay Company, after two weeks because of what he termed conflicting interests between the parent concern and two subsidiaries, all of which went into receivership on the 1st inst.

In discussing the indebtedness of the W. B. Foshay Company to the utilities holding concern, Mr. Chapman's report says that "it may be an investigation of the affairs of the Foshay company will disclose that certain indebtedness of the company is illegal and unenforceable.

SECURITIES PLEDGED

"If that should prove to be the case," the report says, "a number of securities owned by the W. B. Foshay Company, and pledged as collateral, security for such indebtedness will be released and made available for general creditors of that company, including the defendant. If however, such indebtedness should prove to be valid the possibility of realizing any substantial sum from that company on the claim of defendants is remote."

The parent Foshay company, the report says, still owes the Public Utilities Corporation about $4,000,000 in payments on twenty-five contracts for purchase of utility plants. The original sum specified for the widely-scattered properties was about $5,500,000, the report says, with about $1,500,000 having been paid.

A substantial group of utilities, owned directly by the Public Utilities Corporation, says the report, are in good financial condition and well managed, but the properties on which contracts of purchase have not been completed, hold an involved status.

FOSHAY INDEBTEDNESS

Indebtedness of the W. B. Foshay Company to the utilities holding concern, the report declares, "arises out of numerous and varied transactions between the two companies, including the issue and delivery to W. B. Foshay Company of defendant's securities.

"Investigation has disclosed that various subsidiary companies of the defendants have executed promissory notes to the defendant as payee, which notes were indorsed by defendant and delivered to W. B. Foshay Company.

"I find notes of W. B. Foshay Company made payable to the order and in possession of said respective subsidiaries for like amounts. The notes of the subsidiaries were used by W. B. Foshay Company as collateral security for its notes. Notes of subsidiaries so executed and outstanding at the present time are:

NOTE-HOLDERS LISTED

"Public Utilities Georgia Corporation, $300,000; Citizens' Light, Power and Water Company, Ketchikan, Alaska, $50,000; Central America Power Corporation, $150,000; Public Utilities California Corporation, $50,000; Public Utilities California Corporation, $250,000.

"So far as I have been able to ascertain, the said notes are held by the following persons and companies as collateral security for notes of W. B. Foshay Company.

"E. C. Warner holds the $300,000 note executed by Public Utilities Georgia Corporation, the $50,000 note by the Citizens' Light, Power and Water Company and the $150,000 note by the Central America Power Corporation; the Metropolitan National Bank of Minneapolis holds the $50,000 note of the Public Utilities California Corporation and the American Trust Company of Boston holds the note of $250,000 by the Public Utilities California Corporation."

Mr. Chapman's report did not mention the W. B. Foshay Building Corporation, which went into receivership with the other two concerns.

Fire, Ashes and Steam Fly as Pelee Belches

FORT DE FRANCE (Martinique) Nov. 29. (AP)—Mont Pelee, redoubtable West Indian volcano, emitted several clouds of ash and steam yesterday afternoon, and the flash of fire was observed on the south side of the cone and the flank overlooking St. Pierre during the night. The volcano has been active, intermittently for many weeks.

A vast cloud of steam hung over the mountain. A veritable river of steam flowed silently down the dry bed of the River Blanche, which has been choked with ashes. The steam seemed to come from the south side of the cone, following gulleys to the bed of the river, down which it drifted toward the sea.

FREIGHTER REFLOATED

PENSACOLA (Fla.) Nov. 29. (AP)—The Italian freighter Escambia, which sank in thirty-two feet of water at a dock here Wednesday night, was floated and ready to proceed to Genoa, Italy, today with its cargo of lumber. Damage to the freighter was said to have been slight.

Notice to Charge Customers

Purchases made during the remainder of the month will appear on December accounts, payable in January.

Notions

Lingerie Hampers of metal with floral designs, at $6.75.

Scrap Baskets which match the Hampers, at $3.25.

Large size Makeup Boxes with removable trays in either rose or green, at $6.50.

Combination Shoe and Hose Racks at $3.95.

Imported Hat Stands are priced at 50c.

Argentine Dress Bags in envelope style at $1.25.

Argentine Hat Covers at 35c and 50c.

Collapsible Shoe Cabinets which will hold six pairs of shoes and in colors of rose, green, blue and orchid are priced at $2.50.

FIRST FLOOR

Dust-proof Bags which will hold nine garments and which have a zipper closing, at $2.75.

Enameled Coat Hangers, at 85c a doz.

Boxes are covered with attractively printed paper and may be matched to use as sets. Boxes are priced as follows:

Hose Boxes with 13 compartments, 65c. Utility Boxes with Godey print design, 75c.

Bead Boxes, 85c.

Nested Boxes with Godey print design, 65c.

Makeup Boxes with Godey print design, $1.45.

Scrap Baskets with Godey print design, $1.95.

FIRST FLOOR

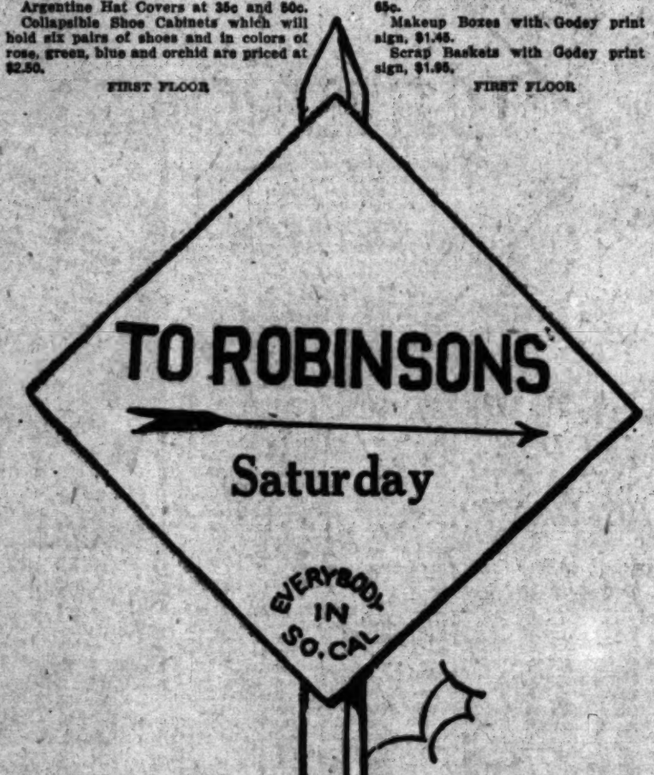

Wash Goods

250 yards of 36-inch imported woven striped tub flannels for lounging robes. At $1.95 a yard.

54-inch Botany French flannel. The entire stock offered $2.10 a yard.

30-inch printed Japanese challis. At $1.00 a yard.

32-inch Imported Skirtings, which include D. and J. Anderson Madras. At 85c a yd.

Unhemmed French handkerchief squares for men and women. Women's priced at 25c each and men's priced at 35c and 50c each.

32-inch prints and 36-inch suiting prints at 35c a yard.

300 yards of 36-inch Beacon robing, in figured effects. At 75c a yard.

SECOND FLOOR

Silks

Men's Robings, regularly $3.00 to $7.00 a yard, at Half Price.

Multi-Colored Metal Cloth, 36 inches wide, $3.95 a yard.

Chinese Damask, 27 inches wide, $1.75 a yard.

Satin Crepe, 39 inches wide, $2.45 a yd.

Printed Flat Chiffon, 39 inches wide, $2.45 a yard.

Flat Crepe, 39 inches wide, $1.95 a yd.

Canton Crepe, 39 inches wide, $1.95 a yard.

SECOND FLOOR

Ribbons

100 Bone Bag Tops in assorted colors, in sizes from 6 to 10 inches long. Priced at $1.95.

150 Silver and Gold Colored Tops. These are new styles and measure from 4 to 10 inches in length. Priced at 95c.

30 Trinity Plate Guaranteed Bag Tops, priced at $3.95.

300 yards of Men's Tie Ribbons at 45c a yard.

250 yards of Velvet Ribbons, in 4-inch width. Priced at 65c a yard.

150 yards of Shaded Ombre Ribbons, in 8-inch width. Shown in 10 colors, at 85c a yard.

200 bolts of Imported Christmas Tying Ribbons in red and tinsel brocade. Regularly 50c to $2.25 a bolt, now Half Price.

40 Ribbon-made Novelties such as handkerchief cases, stocking cases, pin rolls and other items, priced at $1.75 ea.

50 Ribbon Garters at 50c each.

24 Velvet-covered Coat Hangers. Formerly priced at $3 and $3.75, now Half Price.

200 Tying Ribbons in 10-yard bolts at 45c each.

75 Fancy metal-covered Coat Hangers at 65c.

50 Velvet-covered Coat Hangers at 75c.

30 Tapestry Ribbons for bags, in 8-in. width. Priced $1.50 a yard.

FIRST FLOOR

Laces

500 Yards of Bretonne lace, in bands, galoons and edges. Thread run with foliated designs, in 1⅛ to 3 inch widths at 40c a yard.

500 Yards of fine hand loomed Alencon lace, in bands, galoons and edges. In soft shades suitable for collars, cuffs and fine lingerie. In 1½ to 5 inch widths, at $1.95 a yard.

600 Bretonne lace yokes, in white, cream and Paris shades. There are some straight pieces to be used for tops of slips. $1.00 each.

300 Yards of all-silk, English tulle, 72-inch width in shades of flesh pink, coral, green, yellow, blue and various shades of red and orchid at $1.25 a yard.

SECOND FLOOR

Inexpensive Dresses

250 House and Garden Frocks, regularly from $3.95 to $10 at Half Price.

43 Wool Dresses, regularly $16.50, at Half Price.

42 Sleeveless Wool Dresses, regularly $15.00, at Half Price.

FOURTH FLOOR

Boys' Wear

267 Boys' Broadcloth Shirts, in assorted patterns and colors, shown with regulation and sports collars, long sleeves. Sizes 6 to 14. Priced at 95c.

15 Boys' Semi-Stiff Colored Shirts, in sizes from 12½ to 14½. $2.50 values at Half Price.

41 Boys' 2-piece Broadcloth and Silk Pajamas. In sizes 10 to 18 years. Formerly priced from $1.50 to $3.50, now Half Price.

31 Boys' Broadcloth Button-on Waists with figured collar and cuffs. Shown with sports collars and short sleeves in sizes 5 to 10 years. Formerly priced at $1.50, now Half Price.

29 Boys' Wash Suits, in middy and button-on sailor effects. There are some suits of Sergine in the assortment. Sizes 3, 4, 5 and 8 only. Formerly priced from $3.95 to $7.50, now Half Price.

20 Boys' All-Wool 4-piece Suits consisting of coat, vest and two pair of trousers. In sizes from 10 to 18 years. Formerly priced from $15 to $25, now Half Price.

100 Boys' Beacon Bath Robes, in sizes from 4 to 10 years. Priced at $1.95.

57 Boys' All-Wool Golf Knickers, in sizes 6 to 17 years. Priced $1.95.

34 Mottled Corduroy Knickers, and English Shorts. Shorts are shown in sizes from 3 to 6, and knickers in sizes 6, 7 and 8. Priced at $1.45.

43 Boys' Tam-O'-Shanters, Admiral Caps, Junior Golf Caps and Hats all sizes from 3 to 10 years. Formerly priced from $1.00 to $2.00, now Half Price.

12 Imported Berets. Priced at $1.00.

FOURTH FLOOR

Boys' Shoes

105 Pairs of Boys' tan calfskin, high shoes or oxfords, reduced to $2.45. This includes many narrow widths.

THIRD FLOOR

Women's Shoes

252 Pairs of Women's Shoes reduced to $7.85. Patent Leather one-straps, brown kid oxfords, tan calfskin step-in pump and many others. A good range of sizes but not in each style.

THIRD FLOOR

J.W. Robinson's

Last-Day-of-the-Month Today—Saturday—Today

Girls' Wear

44 Girls' Silk Dresses of georgette and flat crepe for street and afternoon, broken sizes 8 to 17 years, regularly priced from $15.00 to $75.00, at Half Price.

100 Padded Robes of Crepe de Chine and Satin in shades of blue, rose, red, orchid and peach, sizes 13, 15 and 17, at $6.95.

25 Negligees of Crepe de Chine with ostrich feather trimming in pastel shades of nile, coral, orchid, maize, French blue and rose, sizes 13, 15 and 17, at $9.75.

100 Blanket Robes in combination of colors in checks and floral designs, at $1.95.

FOURTH FLOOR

Sportswear

18 Knitwear coats, in checks and fancy weaves. Regularly priced at $9.75, now Half Price.

12 Tailored white crepe de chine blouses. Broken size range. Regularly priced at $8.75, now Half Price.

15 pair of Riding Breeches of cotton and wool gabardine. In children's and Misses' sizes only. Regularly priced from $5.00 to $15. Now Half Price.

100 Sweaters in slip-over and golf coat styles. In broken sizes. Regularly priced from $7.50 to $18.50. Now Half Price.

50 Sports skirts of pleated silk. In broken sizes. Regularly priced at $10.00, now Half Price.

THIRD FLOOR

Millinery

175 Hats which include: soleils, velvets, fur felts and soft draped hats in various assorted materials.

Prices formerly ranged from $10.00 to $35.00. Now Half Price.

THIRD FLOOR

Tweed Suits

50 smart 2-Piece Suits of all-wool tweed and silvertone materials. The good quality crepe de chine linings are hand felled.

The coats are finger tip and full length while the skirts are wrap around.

Shown in tan and gray mixtures as well as blue, rose and brown. In sizes 14 to 40. At $22.50.

THIRD FLOOR—COAT SECTION

Silk Dresses

95 Ensembles, Street, Afternoon and Evening Dresses of Silk and Wool, including a number of velvets, in numerous attractive styles; sizes 14 to 44, which were formerly $49.50 to $135, are now Half Price.

THIRD FLOOR

Children's Wear

35 Children's Dresses in wash prints and jerseys, broken sizes 2 to 6, regularly $2.25 to $7.50, are Half Price.

20 Children's Raincoats of suede and leather in a broken assortment, sizes 4 and 5, regularly $5.75 to $11.75, are Half Price.

120 Miscellaneous Pieces of Children's Underwear, both in cotton and silk, including Shorts, Bloomers, Combinations, Slips, Vests and Pajamas in broken sizes from 6 to 12 years, regularly $1.95 to $12.00, are Half Price.

12 Pleated Skirts in sizes 3 to 5 years, regularly $3.95 to $6.95, are Half Price.

30 Infants' Crib Comforters, either rayon or silk covered and cotton or wool filled, regularly $2.50 to $22.50, are Half Price.

40 Infants' silk or albatross Sacques and long Kimonos, regularly $5.00 to $19.50, are Half Price.

25 Pairs of Infant's Kid Shoes in broken sizes to 1 year, regularly $1.25 to $1.95, are Half Price.

75 Pairs of Infants' Imported Bedroom Slippers in sizes 6 months to 2 years, regularly $1.25, are Half Price.

100 Children's Beacon Bath Robes, broken sizes from 2 to 6 years, are priced at $1.95.

100 Children's All-Wool Slipover Sweaters, in broken sizes 2 to 6, priced at $1.95.

75 Children's Tub Frocks, in broken sizes 2 to 6 years, are priced at $1.95.

15 Children's 2 and 3-piece Raincoat Sets priced at $5.00 a set.

50 Children's Rayon Pajamas, in size 4 to 16 years, at $2.95.

FOURTH FLOOR

Art Objects

300 Art objects at greatly reduced prices, which include: 100 gold plated jeweled novelties such as, cigarette boxes, jewel boxes, ash trays, smoke sets, candle sticks, perfume trays and others. There are also marble and bronze statues and an assortment of lamp shades. Prices formerly ranged from 75c to $400.00, now Half Price.

SEVENTH FLOOR

Chinaware

2 Sets of Rosenthal China, in the Daphne pattern. These comprise a service for 12 persons. Regularly priced at $172 and $217, now Half Price.

150 Pieces of China in broken lines, formerly priced from $1.00 to $10.50, now at Half Price.

500 Etched goblets and high sherbets in combinations which include; crystal bowl, with amber and green stems and all-over rose, at $3.75 a dozen.

65 Cigarette boxes in colored crystal. Regularly priced at $1.25, now 75c.

SIXTH FLOOR

Art Needlework

250 Pillows for living rooms—both square and oblong shapes. In brocaded patterns, in red, green, gold and rose, at $2.95.

100 Chenille hand embroidered taffeta boudoir pillows, in pastel shades. $2.95.

75 Hand embroidered models, consisting of towels, pillow cases, children's articles, hand quilted pillows and spread. Priced from 50c to $10.00.

100 Table Mats of brocades, edged with braid, at $1.25.

35 Novelties, consisting of hat stands, boxes and dolls. Formerly priced from $3.50 to $20.00, now Half Price.

50 Pillows, suitable for boudoir and living rooms. Formerly priced from $3.50 to $65.00, now Half Price.

200 Stamped articles, consisting of children's padded robes, bibs, lunch sets, towels, pillows, infants laundry bags and other items. Formerly priced from 50c to $3.50, now Half Price.

SEVENTH FLOOR

Satin Comforts

50 Brocaded Satin Comforts filled with lamb's wool with brocaded tops and cotton backed satin borders and backs, in size 72x84 inches and shades of rose, blue, gold, green and orchid, at $22.50 each.

SECOND FLOOR

Housefurnishings

50 Glass Bottomed Trays with handles, regularly 95c, at Half Price.

36 White Enamel Food and Vegetable Graters regularly $2.25, at Half Price.

10 Carey Health Cookers, regularly $39.85, at Half Price.

250 miscellaneous Bathroom Fixtures in nickel and black finish, regularly 20c to $2.50, at Half Price.

500 miscellaneous Household Articles, regularly 25c to $10 at Half Price.

50 Manning and Bowman Electric Toasters, at $3.75.

38 Chrome Plated Domino Waffle Irons with heat indicators at $9.85.

Majestic Electric Waffle Irons at $13.75.

SIXTH FLOOR

Curtains

200 pairs of Odd Curtains, including ruffled curtains and filet and rayon panels, regularly from $2.00 to $24.00 a pair, are at Half Price.

475 pairs of Ruffled White Marquisette Curtains with small figured designs, 2½ yards long, are priced at $1.50 a pair.

SIXTH FLOOR

Chris as Toy

Large Wooden [illegible] rubber tired wheels, [illegible]

Steel Outdoor [illegible] ing rings, swing and [illegible]

Wooden Outdoor [illegible] with trapeze, [illegible] up charge $1.50.

Metal Slides, [illegible] Rope Gym Sets [illegible] heavy weight, $3.00.

Manda Children's [illegible] With heavier wire [illegible]

Wooden Wagons [illegible] size 32x14 at $3.75.

Climbing Towers [illegible] Electric Questioners [illegible] Patsy Dolls, [illegible] Dancing Dolls, [illegible] Doll Bassinet, [illegible] rubber tired wheels. [illegible]

Deck Type Shuffleboards [illegible] plete with chalk, [illegible]

Fairy Velocipedes [illegible] tires, heavy nickeled [illegible] Finished in green [illegible] at $12.50; 6 to 7 years [illegible]

Toys alf Pric

22 Extra large [illegible] ularly $17.50 at [illegible]

8 Large trucks for [illegible] ularly $35 at Half [illegible]

13 Auto racers [illegible] Half Price.

25 Genuine Buddy [illegible] Price.

21 Yellow motor [illegible] Half Price.

15 Packard all steel [illegible] wheels. Regular [illegible]

20 Fire Chief [illegible] Half Price.

26 Doll Baskets [illegible] $4.50 at Half Price.

Orie ers $39.75

100 Oriental Rugs, [illegible] workmanship [illegible] beautiful designs [illegible] ings. They are [illegible] 3 feet wide. [illegible]

Items

Regularly priced from [illegible]

Designs. Regularly priced [illegible]

priced from $9.00 to $[illegible]

iced at $2.00, now Half [illegible]

ularly priced from $27.[illegible]

50c each.

and key. Priced at $1.[illegible]

and other colors. Priced a[illegible]

playing cards, packed in [illegible]

in gift box. Priced $1.[illegible]

ipped. Priced $1.50.

paper, in assorted colors [illegible]

t 50c a box.

l from 25c to $1.00, now [illegible]

.Robinson Co.

-of-te-Month Sale
turd -All Day 9 A.M. to 5 P.M.

Christ s Toys

Large Wooden Rac... bearing, heavy balloon type rubber tired wheels, size 1...

Steel Outdoor Gym f... iron frame. Trapeze, swinging rings, swing and ac... Set up charge $1.00.

Wooden Outdoor G... wood, well-braced complete with trapeze, swinging r... and teeter-totter, $7.50. Set up charge $1.50.

Metal Slides, 10 feet l... to prevent rust at $14.95.

Rope Gym Sets with ... ring. Light weight, $1.50; heavy weight, $3.00.

Mazda Christmas Tr... assorted color lamps at 95c. With heavier wiring at ... outdoor use at $1.85.

Wooden Wagons, ... rubber tired disc wheels, size 32x14 at $3.75.

Climbing Tractor, ... traction at $1.25.

Electric Questioner, ... and answers at $2.75.

Patsy Dolls, 6 differ... dressed, $2.45.

Dancing Dolls, 2 dolls, ... and girl, $2.25.

Doll Bassinet, 24 ... wide, 22 inches high. On rubber tired wheels. ...

Deck Type Blackboard, ... unbreakable surface. Complete with charts, oak fini...

Fairy Velocipedes, ... bearing wheels, heavy rubber tires, heavy nickeled ... bars, rubber grips and bell. Finished in green enamel. ... at $10.50; 4 to 5 year size at $12.50; 6 to 7 year size ...

Toys a lf Price

22 Extra large fibre doll ... long, 36 inches high. Regularly $17.50 at Half P...

8 Large trucks for a boy ... special dumping device. Regularly $35 at Half Pr...

13 Auto racers to fit child ... of age. Regularly $17.50 at Half Price.

25 Genuine Buddy L g... Regularly $8.00 at Half Price.

21 Yellow metal fric... long. Regularly $3.50 at Half Price.

15 Packard all steel ... long, heavy rubber tired disc wheels. Regularly ...

20 Fire Chief steel ... long. Regularly $9.00 at Half Price.

26 Doll Baskets, all wi... 20 inches long. Regularly $4.50 at Half Price.

Oriental s $39.75

100 Oriental Runners, ... semi-antique pieces. Superior workmanship is ... finely woven runners. The beautiful design and ... with practically all furnishings. They measure ... 27 feet long and approximately 3 feet wide. Priced ...

Stati Items

1200 Cranes fine corr... Regularly priced from $1.00 to $2.50, now Half ...

150 Novelty bridge pad... Regularly priced from $1.00 to $2.50, now ...

6 Black glass inkst... priced from $9.00 to $27.50, now Half Price.

60 Recipe index boxes ... at $2.00, now Half Price.

10 Imported roulette ... Regularly priced from $27.50 to $55.00, now Half Price.

125 Fancy imported ... each.

200 Leather address ...

275 Imported leather ...

150 Fine leather diaries ...

125 Pocket pencils, in ... and key. Priced at $1.50.

850 Four decks of ... other colors. Priced at 85c. box. Priced $2.00.

200 Two deck, gold ... playing cards, packed in gift box. Priced $1.25.

150 Three deck pencil ... in gift box. Priced $1.50.

1250 French imported ... styles. Priced $1.00 ... paper, in assorted colors and ... 50c a box.

175 Boxes of plain V...

375 Christmas cards. ... from 25c to $1.00, now Half Price.

Lingerie and Negligees

48 Boudoir Caps, regularly priced from $1.95 to $5.95, now Half Price.

145 pieces of French Underwear, regularly priced from $25.00 to $75.00, at Half Price.

23 Robes and Negligees, one of a kind. Regularly priced from $7.75 to $125.00, now Half Price.

100 good quality Flannel Robes, in assorted colors. Specially priced at $10.00.

100 padded Satin and Crepe de Chine Robes, in assorted colors. Priced at $10.00.

100 three-piece Crepe de Chine Pajamas Ensembles, in assorted colors at $12.75.

200 Flannelette Night Gowns, in white and colors. Priced $1.00.

120 lace trimmed Crepe de Chine Gowns at $4.95.

120 Costume Slips of crepe de chine. In tailored and lace trimmed models—flesh and white. Priced at $2.95.

24 Crepe Satin Gowns and Coat Ensembles. Specially priced at $12.75.

200 Crepe de Chine Step-in Panties, in tailored and lace trimmed models at $2.95.

84 Crepe de Chine Gowns which are hand-made and hand-embroidered. Priced at $5.95.

84 Crepe de Chine Chemise—hand-made and hand-embroidered at $3.95.

FOURTH FLOOR

Glove Silk Underwear

487 pieces of women's Glove Silk Underwear, which include vests, shorts, bloomers, chemise, combinations, union suits, gowns and pajamas. Prices formerly ranging from $1.95 to $19.50, now Half Price.

FOURTH FLOOR

Women's Hosiery

5000 pairs of Vamp-Toe Hose, in chiffon weight, which is all silk with Vamp-Toe and French heel, run stop and picot edge, and service weight, which is all silk with lisle interfined hem, Vamp-Toe and run stop, at $1.85.

2000 pairs of "Robinson Special" utility chiffon hose in numerous shades at $1.85.

1800 pairs of Style No. 100, fine gauge ingrain chiffon hose which have the slender heel and pastel picot edge, in many new shades, including gunmetal with the black heels, at $2.35.

400 pairs of Devore weave, two-toned silk and wool hose, with the Burson full-fashioned seamless foot in shades for street and sports wear, are priced at $1.25. Shades include:

Shell Gray Navy Chocolate Brown Mirage
Dusky Brown White French Nude Alomh

FIRST FLOOR

Women's Gloves

625 pairs of Women's Gloves, which include gloves of excellent quality and workmanship, fashioned of real kid skins. An assortment of colors and sizes in tailored cuff styles. Formerly priced from $3.75 to $5.00, now Half Price.

FIRST FLOOR

Blousettes and Neckwear

100 Blousettes of lace, metal cloth and chiffon which are sleeveless and finished with ties, tabs or frills, as well as other styles, at $6.95.

500 pieces of Real Lace Neckwear of Bohemian and Princess lace, include panel collar styles, bib effects, deep back collars and bertha models, at $2.95.

FIRST FLOOR

Scarfs and Shawls

600 Scarfs and Squares of crepe de Chine, hand painted in modernistic designs in shades of brown, navy, green, wine, purple, red and black, are suitable for sports wear, at $2.95.

200 Brushed Mohair Scarfs of fine wool in numerous pastel and plaid colors for sport or indoor wear, at $4.50.

300 Chiffon Scarfs with hand-painted floral designs in a variety of soft shades, at $2.95.

75 Imported Metal Squares for use as evening wraps, some finished with hand-tied fringe, others plain, in an assortment of colors combined with gold or silver, at $29.50 each.

100 Shawls of crepe de Chine, finished with hand-tied fringe in colors which include black, white, orchid, blue, pink, Nile and fuchsia. Priced at $7.50.

150 Shawls of crepe de Chine embroidered or painted in floral or futuristic designs and finished with hand-tied fringe, at $12.50.

FIRST FLOOR

Bags and Small Leather Goods

285 pieces of small leather goods including Card Cases, Coin Purses, Letter, Tie and Empty Toilet Cases, Cigarette Cases and Key-tainers, regularly priced from $1.25 to $10.00, are at Half Price.

72 Bags of manufactured Seed Pearls combined with Beauvais embroidery, mounted on metal frames and with chain handles, at $8.50.

100 Steel Bead Bags in gold, silver and steel combinations, mounted on gilt frames and with chain handles and interlaced fringe, at $4.45.

300 Leather Handbags in envelope and back-strap pouch styles in brown, black, navy and green, at $4.75.

FIRST FLOOR

Books Half Price

1000 Books for Children of all ages, regularly from $1.00 to $4.00, at Half Price.

125 De Luxe Volumes, which include fine bindings, private press books, limited editions and signed copies are at Half Price.

FIRST FLOOR

Luggage

7 11-in. cases in various colored leathers, regularly $25.00, at Half Price.

15 Women's Tray Cases in 22-inch size of black cobra grain and brown shark grain cowhide with variously colored fittings are priced at $39.50.

4 Women's Fitted Overnight Cases in 18-inch size and of black cobra and brown shark grain cowhide with maize or green fittings are priced at $39.50.

4 only, English lunch kits with service for six are reduced to Half Price.

FIRST FLOOR

Woolens

500 Yards of 54-inch Broadcloth, in fine quality, medium weight material. A soft, silky finish, in the new popular shades also navy and black. $3.45 a yard.

300 Yards of 54-inch Tweeds, in the popular weights for ensembles. In a variety of good patterns and color combinations, at $3.85 a yard.

500 Yards of plain coatings, in both suede and silky finished fabrics 54 inches wide, in a large assortment of shades, $5.85 a yard.

SECOND FLOOR

Women's Handkerchiefs

Real Italian hand-made Handkerchiefs, with novelty hand-spoking. Regularly priced at $2.00. Now Half Price.

Women's imported initial Handkerchiefs of white crossbar linen. These have hand-rolled hems and hand-embroidered initials. Formerly priced at 50c, now Half Price.

200 dozen Handkerchiefs for school children. They are white with narrow colored hems, at 60c a dozen.

FIRST FLOOR

Corsets

100 Corsets and Girdles, in discontinued models and broken sizes, formerly priced from $1.50 to $32.50, now Half Price.

144 Brassieres in discontinued models and broken sizes. Formerly priced from 50c to $20. Now Half Price.

FOURTH FLOOR

No Charge for Alterations

No Telephone Orders Will Be Taken on These Items.
No Remnants Will Be on Sale the Last Day of Month.

Fur by the Yard

Caracul Paw in colors of black, maplewood, bronze, bisque and platinum.
4-inch width priced at $7.50 and 6-inch at $10.50.

Opossum in colors of sable, brown, natural, platinum and black.
In 4-inch width at $9.00 and 6-inch at $13.50.

SECOND FLOOR

Umbrellas

200 Umbrellas, with smart handles. Colors of red, green, purple, brown and black. These umbrellas are made of heavy quality taffeta with 16 ribs. Priced at $6.50.

150 Imported all-silk umbrellas, in plain, striped, and monotoned effects. The handles are in a variety of smart styles. These are fashioned of 12, 16 and 22 ribs.

Regularly $16.50 to $35.00 Now Half

FIRST FLOOR

Men's Wear

29 Robes. Regularly priced from $15.50 to $150.00, now Half price.

86 Men's Felt Hats. Regularly priced from $5.00 to $30.00, now Half Price.

156 Men's Pajamas. Regularly priced from $4.00 to $20.00, now Half Price.

27 Men's Scarfs. Regularly priced from $3.00 to $15.00, now Half Price.

619 Pair of Men's Hose. Regularly priced from 50c to $6.00 a pair, now Half Price.

56 Men's Golf Hose. Regularly $3.95 to $10.00, now Half Price.

276 Men's all-wool knit Sweater Jackets, priced at $8.95.

430 Men's Fancy Shorts priced at 85c.

600 Men's Outing Flannel Pajamas, priced at $1.85.

276 Men's Pigskin Slip-on Gloves, priced at $3.95.

50 Men's V-necked Sweaters with Golf Hose to match, at $7.95 a set.

200 Men's Wool Flannel Robes, priced at $8.75.

30 Men's Imported Gaberdine Jackets, with elastic waist band, priced at $10.00.

FIRST FLOOR

Tobacco Shop

An assortment of smokers novelties including: lighters, cigarette holders, boxes and trays. Former prices ranged from 50c to $65.00. Now Half Price.

Three Castles and Bright Star Cigarettes at $1.00 a carton.

FIRST FLOOR

Men's House Slippers

79 Pairs of Mens' House Slippers. Regularly $2.50 to $7.50, at Half Price.

FIRST FLOOR

Silverware

10 Pieces of sterling silver including pitchers, tea caddys, pepper mills, vegetable dishes, casseroles and other items regularly $12.50 to $85.00, at Half Price.

4 Sterling Silver 3-piece coffee sets, at $45.00.

52 Sterling Silver candy or mayonnaise bowls at $4.50.

27 Pairs of sterling silver, hand engraved, tall candlesticks, at $12.50 a pair.

29 Sterling silver compotes at $9.00.

3 Sterling silver compotes at $7.50.

21 Sterling silver center pieces at $10.

41 Sterling silver, stainless steel, carving sets at $4.50.

31 Pairs of tall, sterling silver, salt and peppers at $7.50 a pair.

11 Sterling silver salad or fruit bowls, at $20.00.

27 Sterling silver, 10-inch flower vases at $8.00.

25 Chinese art necklaces, regularly from $10.00 to $20.00 at Half Price.

21 Fine silver plated vegetable dishes, with three compartments. Priced $11.00.

51 Silver plated Well and Tree platters (heavy). Priced $7.

62 Silver plated double vegetable dishes, at $7.50.

11 Silver plated gravy sets, $7.50.

19 Silver plated relish dishes (large). Priced at $8.50.

26 Silver plated coffee sets at $16.00 a set.

42 Silver plated candy jars at $5.00.

12 Fine pewter ice tongs at $6.00 each.

100 Pairs of salt and peppers at $3.50 a set.

51 Hot milk jugs at $4.50.

FIRST FLOOR

Flowers

1200 imported flowers, including single, double and velvet violets, gardenias in sprays, roses, peonies and many other types. Priced at $1.00 each.

FIRST FLOOR

Toilet Goods

12 Misses' 3-pc. Toilet Sets in maize, pink, blue and white. Regularly priced at $7.50, now Half Price.

92 boxes English Violet Compressed Sachet, made for J. W. Robinson Company. Regularly priced at $1.35, now Half Price.

7 Imported Toilet Water, from France, made by Maudy. Regularly priced from $5.00 to $15.00, now Half Price.

108 Bath Salts in 5-pound tins, made for J. W. Robinson Co. In odors of Cologne Narcissus, Black Tulip, Red Rose, Jasmine and Lavender. Regularly priced at $1.50, now Half Price.

100 Hot Water Bottles, in 2-quart size at 66c.

50 Titterton Hair Brushes, imported from England. Priced from $8.00 to $20.00.

233 Imported Pocket Combs, in assorted colors. Priced 25c.

13 Musical Powder Boxes—assorted colors, at $4.50, $5.00 and $6.50.

240 Cleansing Cream in 1-pound jars, made for J. W. Robinson Company, $1.00.

600 Cocoa Almond Soap, made for J. W. Robinson Company, at 80c a dozen.

1200 Wash cloths, with colored borders, in pink, green, blue, yellow and white, at 25c each.

114 Miro-Dena double compacts, in black and silver. $1.00.

1190 Tooth brushes, in assorted styles, with pastel colored handles. Priced 20c and 25c.

108 Tooth brushes, in assorted styles, 3 for 50c.

224 Brush and Comb Sets—boxed, in colors of green, amber and coral at $1.65.

13 Imported shaving brushes of real badger, at $1.50 and $3.00.

50 Military Brushes, in black with ebony backs, $1.25 to $3.00.

50 Hughes Ideal Hair Brushes. Special at $1.00.

60 Nail brushes, assorted styles. Special at 35c.

265 Talcum powder, in Trejur, Violet and Corylopsis, at 15c.

90 Coty's dusting powder, in L'Origan odor, at $1.35.

50 Velma theatrical cream, in 1 pound tins, at 3 for $1.00.

300 Witch Hazel, in 32 ounce bottles, at 50c.

200 Epsom Salts, in 5-pound bags, 3 for 83c.

348 Boxes of Cold Cream Soap — 6 cakes to a box and made for J. W. Robinson Co., $1.20.

1000 Boxes of Bath Soap—6 cakes to a box, in assorted odors and made for J. W. Robinson Co., at $1.50 a box.

203 Imported Glycerine Soap, in long bars—assorted colors and odors, at 25c a bar.

86 Boxes of Yarritu Castile soap—made for J. W. Robinson Co., at 20c a cake or 2 for 35c.

14 Boxes of Yarritu Castile soap, made for J. W. Robinson Co., at 15c a cake.

400 Bars of Spanish Castile soap, at $1.25 a bar.

152 Boxes of Imported Dutch Girl soap —3 to a box at 25c.

70 Imported Eau de Cologne from Belgium, made by Sainprix, 75c and $1.25.

23 Imported Perfume, in assorted odors, made by Lubin, Giraud and Renaud, at 75c to $2.25.

95 finished powder boxes from $1.25 to $2.50.

192 Sanitary aprons—all rubber, with lace trimming, at 35c.

144 Sanitary aprons, in rubberized silk at 75c.

120 Sanitary belts at 35c.

84 Sanitary skirts of silk mull, with rubberized silk panel, 95c.

36 Sanitary skirts of crepe de chine, with rubberized silk panel, at $3.00.

22 Travel Bags, made of satin and rubber lined, at $2.50.

FIRST FLOOR

LIVING AUTHORS SEE THEIR FAME

British Writers' Works Sell for Record Prices

Shaw, Conan Doyle, Wells and Barrie Collected

New Yorker Bids High for First Editions

LONDON, Nov. 29. (AP) — Books and manuscripts have brought record prices at Sotheby's lately, Sir James Barrie, George Bernard Shaw, Sir Arthur Conan Doyle and H. G. Wells being especially popular.

Five books by Sir James Barrie that thirty years ago were sold for less than £2 ($10) were purchased for a total of £457 ($2285.)

NEW YORK BUYER

Gabriel Wells, New York collector, paid a record price of £115 ($560) for "A Window in Thrums," which was published in 1889 for 6 shillings. Wells also paid another record fee when he bought a Burns letter containing the poem "The Kirk's Alarm," for £1310 ($6550.)

A first edition of Shaw's "Widowers' Houses" also went to Wells for £80 ($400.) He had previously picked up the original manuscript of the play at a large price.

The bulk of the correspondence between Shaw and Mr. Vedrenne, who produced Shaw's plays at the Court and Savoy theaters twenty-five years ago, also went to the New York collector. The top price of £60 ($300) brought him Shaw's unpublished poem to Ellen Terry on her stage jubilee:

SHAW, MINSTREL

"Oh, Ellen, was it kind of fate,
To make your youth so thrifty
That you are young at fifty-eight,
Whilst we are old at fifty."

One of the big surprises to collectors was the sum of £245 ($1225) that went for the manuscript of "The Adventure of the Speckled Band," generally considered the favorite of the Sherlock Holmes stories. "The Lost World" found a ready buyer at £160 ($800.)

H. G. Wells shared in the day's success, a collection of first editions bringing a total of £146 ($730.)

BEREAVED WIFE DIES IN MISHAP

New York Woman in Italy Takes Overdose of Drug After Fall Kills Husband

FLORENCE (Italy) Nov. 29. (AP) — Mrs. Dorothy Eastm Marty of New York, taking an overdose of a sedative in the shock which followed the unexpected death of her young husband last night, died in Vespucci Hospital this afternoon shortly before her father-in-law arrived to comfort her.

She was 22 years of age and her husband, Jemuel O. Marty, Jr., a native of Kansas City, Mo., was her elder by one year. They leave two young children, a 14-month-old girl and a boy of 2 years.

Marty yesterday, just after the young couple had eaten their Thanksgiving dinner together, fell down a flight of stairs in a public ballroom and fractured his skull. He died a short time later, and his wife collapsed. She was treated first at the hotel but when her condition became serious, was taken to the same hospital, where he had died.

Funeral services for Marty will be conducted tomorrow in St. James's American Church and burial will be in the English cemetery. The services for Mrs. Marty will be next Sunday. Many members of the Anglo-American colony this afternoon visited the improvised chapel in the hospital and sent many floral tributes.

Fears Felt for Youth Assailed by Irate Rival

NEW YORK, Nov. 29. (Exclusive) Fear that he "was taken for a ride" by a jealous rival who resented his success in a film theater flirtation, police are searching for Max Stummer, 16 years of age, missing since he left a wedding party late last night to return to his home.

Six youths, five of them presumably marshaled by the boy friend, and one of the three girls Stummer "picked up" in a motion-picture house yesterday afternoon and who threatened then to "get even" were waiting for the youth when he left the wedding party shortly before midnight. Cries of "we'll send you to a hospital" and "let's take him for a ride" were heard by neighbors in the course of a one-sided fight which ended in Stummer's fleeing, pursued by his assailants.

Guilt Denied by Police Chief in Rum-Plot Case

CLEVELAND, Nov. 29. (AP)—Frank Cunningham, suspended Chief of Police at Campbell, Youngstown suburb, pleaded not guilty to a charge of conspiracy to violate national prohibition laws when arraigned in Federal court here today. He was released on $5000 bond.

Nick Gorchoff, chief of the Campbell vice squad, and Mike Wollos, a Campbell real estate man, also pleaded not guilty to similar charges and were released on $10,000 bond each.

Cunningham and the others were arrested two weeks ago at Campbell by Federal officers. They accused him of selling "protection" to bootleggers. He asserted he was the victim of a political "frame-up."

KIN OF ANGELENO DIES

DENVER, Nov. 29. (AP) — Mrs. Dora H. Goodwin, 66 years of age, died here suddenly yesterday at her home. She leaves an adopted son, George O. Whitney of Los Angeles, and a sister, Mrs. D. E. Evans of Long Beach.

Fourth Annual Christmas Live-stock Show and Rodeo Opens Here Today

THIRTEEN western States have entered prize live stock in the fourth annual Christmas Live-stock Show and Rodeo which opens today at the Union Stockyards. Many of the entries are already housed in the exhibition pens awaiting the opening as carloads of cattle, sheep and hogs are coming into the city from north, south and east. The Union Pacific Railway alone yesterday handled half a dozen carloads, while every other line coming into Los Angeles was bringing its quota of blue-blood stock. Photos below on this page were taken yesterday as final preparations for the opening were being made.

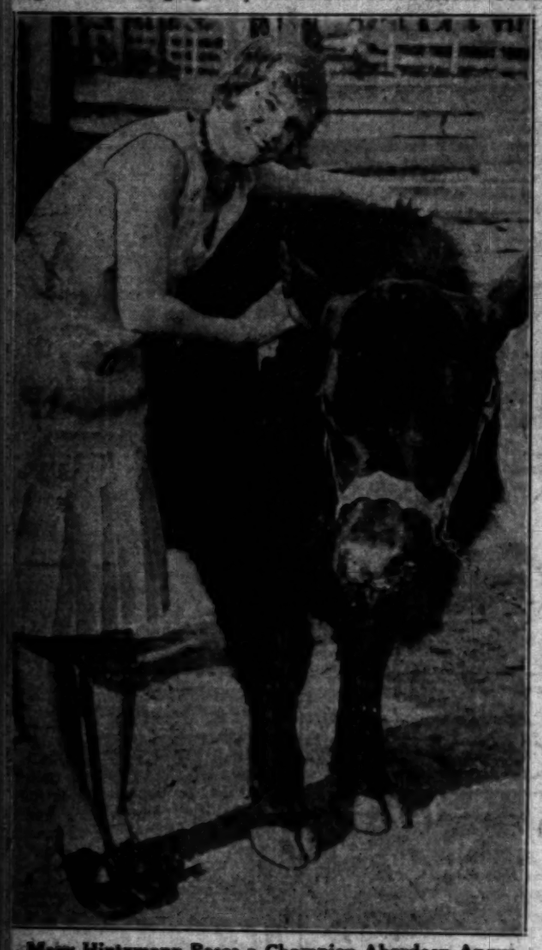

Mary Hintzmann Poses a Champion Aberdeen Angus Steer.

An Aristocrat of the Live-stock World—Beau Baldwin, IV, Who Has Won Ribbons All Over Nation.

Virginia Townsend With a One-Day-Old Pet

A. McNaughton, Executive Director of Show, and Aloha Porter Meet a Champion.

A Rough Old Shropshire from Oregon and a Southern Peach.

Pacheco Lad Will Probably Get a Ribbon or Two.

Marie Deauville Gets Chummy With a Shorthorn Prize

Black Cap Buddy, Prize Aberdeen Angus Steer, Is a Friendly Chap.

A Hampshire Hog Comes All the Way from Florida.

Early Visitors Inspect Some of the Hereford Stock.

Notre Dame 2-to-1 Favorite Over Army Today

SPORTS
Los Angeles Times

SATURDAY MORNING, NOVEMBER 30, 1929.

TROJANS FACE WASHINGTON STATE ELEVEN TODAY

CADETS DEPEND ON RED CAGLE

Fan Pointers' Hopes Hinge on Flashy Halfback

Fight to Keep Great Record Unstarnished

Injured Leg Keeps Rockne Star from Classic

BY ALAN GOULD
Associated Press Sports Writer

NEW YORK, Nov. 29. (AP)—The football season will be rushed to a spectacular climax tomorrow by the attempt of Capt. Red Cagle's gallant Army team to check the wild rush of Notre Dame's warriors, undefeated contenders for the national gridiron championship.

The odds tonight were all in favor of Notre Dame, in spite of the fact that the Fighting Irish enter [illegible] their star center, [illegible], who broke his ankle a week ago, and minus the [illegible] of the famous backfield, kept at South Bend [illegible] to listen to [illegible] radio.

The veteran Notre Dame [illegible] was a 2-to-1 favorite in the betting, but the Army has [illegible] down for a sustained [illegible] for Capt. Cagle, making [illegible] eastern appearance [illegible] brilliant career. West Point [illegible] was placed at [illegible] to [illegible] of coverage and [illegible] for the "breaks."

It will be a colorful finish to [illegible] season, the greatest [illegible] of the year in this gridiron [illegible] is expected to pack the Yankee Stadium to a capacity fixed officially at 72,000.

SCALPERS GET RICH

The scramble for pasteboards has [illegible] part of sensational. Speculators sought were reported to be [illegible] and obtaining as high as [illegible] a pair for such tickets as they [illegible] deal is even reasonably [illegible] institution. The demand at [illegible] any price exceeded the supply, with a complete sell-out [illegible] by both institutions.

[illegible] face value of $4 each, the [illegible] for the game will exceed [illegible] but the actual prices paid [illegible] will make the cost of admission [illegible] pass $400,000.

[illegible] temperatures ex-

Continued on Page 13, Column 5

Hal Reynolds May Select Team Today

C. Hal Reynolds, president of the Tournament of Roses Association, will have an announcement to make this evening after the Coast Conference has closed its 1929 schedule with the staging of the Washington State-Southern California game in the Coliseum. Whether Mr. Reynolds will officially announce the team which will represent the West in the New Year's Day game is not known, but the official declared last night he will have a statement to make this evening.

BIG TEN PLAYERS SELECTED

Bergherm Placed at Full in All-Star Aggregation; Nagurski at Tackle

BY CHARLES DUNKLEY
Associated Press Sports Writer

CHICAGO, Nov. 29. (AP)—Russell Bergherm, Northwestern's workhorse backfield star, is placed at fullback on the 1929 all-Western Conference football team, picked for the Associated Press by nine Big Ten coaches; and to place him there the coaches elected to switch Bronko Nagurski, one of Minnesota's greatest stars, from fullback to tackle.

The first team, as selected, follows:

Wesley Fesler, Ohio State, left end; Bronko Nagurski, Minnesota, left tackle; Fred Roberts, Iowa, left guard; Milton Erickson, Northwestern, center; Henry Anderson, Northwestern, right guard; Elmer Sleight, Purdue, right tackle; Robert Tanner, Minnesota, right end; Glenn Harmeson, Purdue, quarterback; Willis Glasgow, Iowa, left halfback; Ralph Welch, Purdue, right

(Continued on Page 13, column 4)

Predict Iowa to Be Reinstated

HAWKEYES HOPE FOR LENIENCY

Big Ten Meets in Chicago Next Week

Lauer to Show Conference Clean Slate

Petition for Lifting of Suspension Ready

IOWA CITY (Iowa) Nov. 29. (Exclusive)—University of Iowa, suspended from the Western Conference last May for proselyting and subsidising boys who make touchdowns and break track records, will be restored to good standing a week from tonight.

That's the prediction of university officials, students and townspeople. Any other action by the Big Ten faculty committee when it meets in Chicago next Friday to consider Iowa's case would shock the corn belt.

Iowa is not going before the conference board with its hat in its hand. But it will go equipped with ample evidence to convince skeptics that it has put its house in order.

Dr. Edward Lauer, serving his first year as athletic director, believes reinstatement is the only verdict that the Big Ten jury can return. His failure to make any effort to line up basketball or football schedules for next year is advanced as evidence. The board of athletic control is about finished with the preparation of its petition. Contents of the plea are to be withheld from the press until the Chicago meeting, but these are the points Iowa will present:

(1.) It is guarding more vigilantly the matter of scholastic eligibility of its athletes. This has been effected by having the registrar as well as the chairman of the board of athletics certify the list of eligibles. This practice has not been observed here in recent years.

(2.) It has abandoned its plan to have George Bresnahan, accused of unethical practices in recruiting athletes, serve as director of intercollegiate athletics under Mr. Lauer. Mr. Bresnahan will be retained as track coach.

(3.) The board of athletics has been reorganized to assure faculty control. Instead of an advisory group it has become a supervisory organization. Clement C. Williams, dean of the school of engineering, has become chairman of the board, displacing the director of athletics. Mr. Lauer, athletic director, has been named secretary of the board. Lack of faculty control was said last May to have been the principal reason for ousting Iowa from the conference.

(4.) It has investigated all charges against individual athletes and has disqualified those against whom accusations were substantiated.

(5.) The practice of student notes, one of the charges in the bill of particulars last spring, has been discontinued. Every student at Iowa must pay tuition upon enrollment.

(6.) Assurance that there is no

(Continued on Page 13, Column 8)

The Coast's Leading Scorer - - - - by Salvador Baguez

Elmer Schwartz Washington State Fullback

Appears Against Trojans Today at Coliseum

COUGARS PRIMED FOR GREAT GRIDIRON SCRAP

Coach Hollingbery Brings Heavy, Powerful Team Here for Date With Southern California

SCORES OF PREVIOUS GAMES

1921—S.C., 27; W.S.C., 7 (Henderson vs. Welch)
1922—S.C., 41; W.S.C., 2 (Henderson vs. Welch)
1925—S.C., 12; W.S.C., 17 (Jones vs. Knowlins)
1926—S.C., 18; W.S.C., 7 (Jones vs. Hollingbery)
1927—S.C., 27; W.S.C., 0 (Jones vs. Hollingbery)
1928—S.C., 27; W.S.C., 12 (Jones vs. Hollingbery)

BY BEAVEN DYER

What is touted as the most powerful team Washington State has produced in more than ten years goes into action at the Coliseum this afternoon when Orin E. "Babe" Hollingbery leads his clawing Cougars against the Trojans of Southern California. The kick-off is billed for 2 o'clock, and the contest winds up the Coast Conference season.

It ought to be a great football game. Hollingbery has the happy faculty of firing his players to great heights and they have never played a mediocre game here.

Today the Cougars are gunning for two big objectives. First, victory over Southern California, and a tie for the Coast championship. Second, an invitation to represent the West in the Tournament of Roses game at Pasadena with one will probably go the other, provided Rose Bowl officials have not already decided on California, as many folk suspect.

Those who have witnessed the Cougars in action know how courageously and valiantly Hollingbery's athletes fight. They are hard tacklers, terrific blockers and fast runners. They are taught to handle when passing their foes. Being a touchdown or two behind means nothing to them.

THRILLING GAME

Last year the Trojans scored two touchdowns in the first half. Washington State got one just before the gun cracked. The opening of the second half saw [illegible] quarterback, return the kick-off 80 yards to tie the score at 13-13.

Local fans will have no difficulty at all recalling little Butch [illegible] er, the dynamic little devil who almost single-handed beat the Trojans, 17 to 12, in 1926. That was a game long to be remembered.

Well, the Cougars haven't [illegible] Meeker this year—at least none has been advertised—but they have a brilliant and hard-driving back in Elmer Schwartz, a reformed fullback who is fond of plugging holes for other guys and deadly both in carrying the ball himself.

The call him "Elmer the [illegible] and not without reason, for he

(Continued on Page 13, Column 3)

GRIFFITH IS WINNER IN PAULINO GO

Uzcudun Loses Decision to Tuffy in Savage Ten-round Scrap at Chicago

BY WALTER ECKERSALL

CHICAGO, Nov. 29. (Exclusive)—Tuffy Griffith, who made the best fight of his career, won the decision over Paulino Uzcudun in ten rounds of savage fighting in the wind-up of the boxing show at the Chicago Stadium tonight.

Although it appeared to most everyone around the ring that Tuffy was entitled to the verdict, the decision was not unanimous. L. E. Osborne, one of the judges, called it a draw, while the other judge,

(Continued on Page 12, Column 6)

HERE'S NATION'S MENU OF FOOTBALL DISHES

LOCAL

Southern California (27) vs. Washington State (13.)
U.S.S. Mississippi vs. U.S.S. Tennessee.

PACIFIC COAST

Puget Sound vs. Linfield.

EAST

Notre Dame (12) vs. Army (6.)
Navy vs. Dartmouth.
Boston College (19) vs. Holy Cross (6.)
Temple (9) vs. Villanova (6.)
Brooklyn C. C. (6) vs. Long Island (6.

MIDWEST

Detroit (33) vs. Georgetown (12.)
Geneva (19) vs. John Carroll (12.)
Loyola vs. North Dakota

SOUTH

Texas Christian (15 vs. S.M.U. (6.)
North Carolina State (18) vs. South Carolina (7.)
Baylor (25) vs. Rice (14.)
Texas Mines vs. St. Edward.
Mercer (14) vs. Wake Forest (12.)
Louisiana College vs. Louisiana Tech.

CHAUMONT GOB NINE WINS

GUAM, Nov. 29. (AP)—Sailors of the United States Army transport Chaumont trounced their brethren of the transport Henderson here today, 6 to 5, and laid claim to baseball championship of the Pacific transport fleet.

LOYOLA LIONS TACKLE TEMPE

Local Team Closes Season Today at Arizona

Coach Bill Driver and twenty-five of his football warriors left last night for Tempe, Ariz., where they will meet the powerful Tempe Teachers' College eleven this afternoon. As the Loyola team is completely worn out from their Santa Clara game last Thursday, they are given little chance to defeat their Arizona opponents.

Three regular Loyola stars

(Continued on Page 13, Column 8)

FIRST ALL-AMERICAN

Selected by a board of four coaches, representing the four sections of the country, the first All-American selection of the year will appear tomorrow morning in the Sunday Times.

Howard Jones, Southern California; Robert Zuppke, Illinois; Bill Roper, Princeton, and Dan McGugin, Vanderbilt, who have given Times readers their observations and predictions throughout the season, have selected their all-star team, picking the players whom they confidently believe are the best in the country.

First, second and third teams will be picked, with a story giving the reasons for the selection of the various stars. Read it in the Sunday Times.

MARION WOOD REACHES PREP NET SEMIFINALS

Marion Wood of Fullerton High advanced to the semifinal round of the seventh annual interscholastic midwinter tennis championships at Fullerton Union High School yesterday, thus leading the field in the girls' division. She conquered Kathryn Harwitt in the third round, 6-4, 6-1.

Jack Tidball and Lenord Patterson, Hollywood's two representatives, Nathan Bundy of Harvard Academy, Harry Meyers of Santa Monica and Billy Doeg, another Bay entrant, were the favorites to survive the third round of the boys' singles event.

The quarterfinals in both events take place at 8:30 o'clock this morning, the semis at 10:30, and the finals in all events at 2:30. Sandwiched between the semis and

(Continued on Page 12, Column 7)

PENNSYLVANIA ADVANCED SIX

A Completely New Tire With Six Great Points of Superiority:

1. Stronger — by many per cent.
2. Safer — at 60-70-80 "per."
3. Steers easier — like turning a corner on a ball bearing.
4. More comfortable —floats you over the road.
5. Grippier — thanks to big road contact and new design; best non-skid.
6. More economical — more rubber on the road and slower, more even wear.

GUARANTEED 18 MONTHS AGAINST EVERY ROAD HAZARD

This remarkable guarantee includes the FREE REPAIRING of all cuts, blowouts, etc. If you are badly injured to repair, we will make replacement.

Deeper, safer, longer wearing tread makes the new Pennsylvania far ahead of all competition.

Trade in Your Old Tires. We make a generous allowance

MADDEN & CONROY
Pennsylvania Tire Distributors
1349 So. Hope St., L. A.
Phone WEstmore 4486
HOLLYWOOD DISTRIBUTORS
SWEITZER & SHORTELL
Melrose at Van Ness
HOllywood 2595

You can buy Tires here with your eyes shut when a 30x3½ oversize

GOODYEAR PATHFINDER

costs only

$5.35

31x4	29x4.40	30x4.50
$8.95	$5.75	$6.55

All Other Sizes Priced in Proportion

MOTOR TIRES INC.

1244 E. 8TH ST. 1119 S. HOPE ST.
6523 SANTA MONICA BLVD.

LONG BEACH 220 E. Anaheim St. | SANTA MONICA 1529 Wilshire Blvd. | HUNTINGTON PARK 7140 Pacific Blvd.
INGLEWOOD 664 So. Market St. | ALHAMBRA 249 West Main St.

Tune in on the Goodyear Crooners Radio KFOX Thursdays 8 to 9 p.m.

Diegel, Hagen Schedule Exhibition Match at Long Beach Country Club Tomorrow

BILLY BURKE COPS LEAD IN BERKELEY $4000 OPEN

Harry Cooper Registers 68 in Practice

BY EDWARD LAWRENCE

Ernie Combs, Jr., of the Virginia Country Club, Southern California's junior champion, is all aflutter.

Tomorrow Ernie will be paired with none other than Walter Hagen, British open champion, against Lee Diegel, national P.G.A. champion, and Leo Hensley in an eighteen-hole exhibition match over the Long Beach Country Club course. Play will start at 2 p.m., according to Bob Harlow, "The Hagen" manager.

Both Combs and Hensley are former California State junior champions and the match should be fairly fought. Besides, it will mark the first appearance of Diegel and Hagen in an exhibition here since they played at Sunset Fields a year ago.

With the Hillcrest course closed to the professionals today and tomorrow in order to give club members an opportunity to play, a number of the paid-to-play divot-diggers were busy polishing up their games yesterday.

Harry Cooper, who was permitted to play in the P.G.A. by professional officials, although an injury kept him from qualifying, was low yesterday, with a fine 68. Harry appears to be rapidly returning to the peak of his form and has covered several times in the low 60's, despite rather shaky putting. Diegel toured the course in 70, Hagen and Hagen shot 71's and Middlecoff bagged a 72.

Here are the cards:

Par (out)	434 543 444	35	
Cooper	434 543 444	35	
Diegel	433 553 554	34	
Hagen	344 543 555	37	
Middlecoff	434 543 555	37	
Par (in)	434 543 444	35	70
Cooper	333 344 344	33	68
Diegel	443 454 345	35	70
Hagen	343 554 344	35	72
Hagen	344 454 344	35	72
Middlecoff	443 454 444	36	73

The ninth hole proved to be a tricky proposition yesterday and five were more common than par. The pin was placed on a downhill lie, and most of the boys had to be content with three putts. Both Diegel and Cooper got nice pars from the edges of the green. Lighthorse Harry had four birdies counting in.

Larry Nabholtz of Texas was the latest professional to arrive on the scene of battle. Larry's name was somehow left off the qualifying list, but the nationally famous "pro" is a bona fide entrant and will be given a starting time.

MRS. HUTCHINGS SCORES 70 AT HILLCREST

Mrs. Vera C. Hutchings of Canada played over the Hillcrest Country Club for the first time yesterday with Mrs. Harry Crossman and hung up a snappy 70. Mrs. Hutchings is on present mailing her winter home at Santa Monica, and is a welcome addition to Southern California's women golfers.

Bill Muldoon Toast of Fans

NEW YORK, Nov. 29. (AP)—Celebrities from all walks of life paid tribute tonight to William Muldoon, aged "solid man" of sport at a testimonial banquet in honor of his eighty-fifth birthday. There were fifty guests who paid $25 apiece to gather and sing the praises of the veteran member of the New York State Athletic Commission.

Speeches likewise were limited to eighty-five words each. In a somewhat longer speech of gratitude, Mr. Muldoon thanked the celebrants for their thoughtfulness not only to himself, but also to the charities which benefited from the banquet subscriptions.

Among the guests, who included prominent bankers, sportsmen, famous industrial leaders, was Jack Dempsey, former heavyweight champion, while Gene Tunney, who succeeded the old Manassa Mauler to the throne, wirelessed felicitations from the liner carrying him back to the United States from a long stay in Italy.

Although Mr. Muldoon, in perfect health despite his 88 years, has gained his chief fame through his activities at the head of the New York Boxing Commission, his career has been one of the most varied and colorful in sports history. He served on the New York police force, fought in the Civil War, is credited with inventing the showerbath, and later became the Greco-Roman wrestling champion of the world.

RAY SCHALK MAY BE NEW COACH OF CUBS

CHICAGO, Nov. 29. (AP)—Ray Schalk, former manager of the White Sox, may replace Grover Land as a Cub coach for the 1930 campaign.

Schalk, who recently obtained his release from the New York Giants, has conferred with Cub officials and announcement of his new position was expected soon.

MERCURY FIVE WINS

The Los Angeles Athletic Club basketball five scored an easy 66-21 victory over the Southwestern University cagers last night in the first practice game of the season for the Mercury casaba tossers. The game was played in the Mercury Club gym.

Morrison and Hunter Among Top Notchers

By a "Times" Staff Correspondent

BERKELEY, Nov. 29. (Exclusive) Billy Burke of Westport, Ct., forged into the lead at the halfway mark of the Berkeley $4000 open tournament today when he shot a brilliant 69. With his 71 of yesterday, Burke is leading with a thirty-six-hole total of 140. The final thirty-six holes will be played tomorrow.

Johnny Perelli, Feather River Inn (Cal.) professional, and Abe Espinosa of Chicago tied for second place, each having cards of 71-70—141.

Willard Hutchinson of Chicago, formerly of the Pasadena Country Club, was third with 72-71—143.

John Rouse, yesterday's leader, fell back somewhat today when he added a 76 to his 68 on the first day for 144. Ed Dudley of Concordville, Pa., formerly of the Hollywood Country Club, tied Rouse with 71-73—144.

Horton Smith of Joplin, Mo., who finished second in the Hawaiian $6000 open, was in a good position with 74-71-145. Craig Wood, winner of the Hawaiian championship, also had a 75-70-145, as did Chet Reed of the Stockdale Country Club, Bakersfield, 70-75-145.

Fred Morrison of the Midwick Country Club, Southern California open champion, placed himself in good position to catch the leaders when he added a 71 to his 76 of yesterday to finish in the 147 bracket. Willis T. Hunter, Montebello Park course professional, and former Southern California open champion, has also been playing well and should finish well up in the money with a thirty-six-hole total of 74-74-148.

Olin Dutra, Brentwood Country Club professional, was not playing so well, scoring 81-77-158.

The low 64 and ties continue today in the final thirty-six-hole round.

Following are yesterday's scores:

Annandale Country Club.

| | | |

CAL-CHRISTIAN OPENS PRACTICE

Panther Casaba Teasers Rate Strong Five

Fourteen players comprise the hoop squad who this week reported to Coach Ralph Welch at the California Christian College, five last year and four others from last year's freshman team. Included in the list are Capt. Paul Thompson, veteran center, who last season averaged 12 points per game in

RALPH WELCH

games, the returning letter men include Cesar Usery, center; Linn, running guard; Lavern Towne, another hoop-veteran guard, whose average last season was 15 points in each of eleven games and who is not quite ready for playing yet, due to slow recovery from pneumonia, and Wally Newberry, who is a veteran forward. Newberry, who is now of age, returned to college last year after a long absence, and is a junior. He played on the first football team the school ever had out, and at present is working hard with Thompson in Tower's place.

Nonletter men who have been added include Arnold, Morton Hall, who saw considerable action last year; Don Burns, "the Akron kid," who also got into several games; Virlin Metzger, standing guard, who has played but a little, and Al Wilson, forward, sub last year.

From last year's freshman group Delich has Day Dorland, who, pushing Linn at running guard, big "Ike" Chaplin, a member of the famous Capt. "Tuck" of last year, who is covering first at guard; Renison and Gardner, forwards, the latter still very weak from pneumonia, and Anderson, forward, transfer from northern jaysee.

As was last year's case the Panthers are making no predictions for their varsity, and have built up a heavy schedule. The season will be like that of last year, one said, but fast and snappy. The Panthers last year won thirteen out of sixteen games that include a majority of Southern California Conference teams, and these and some others appear on their schedule again. To make room for the increasing crowd of fans who are expected to follow their fortunes this season Christian College has made provision for enlarged seating capacity in the gymnasium at 766 North Vermont, where all home games will be played.

The schedule, not yet complete, opens next Monday evening with the Panther alumni. It is a benefit game for the college hospital fund. The schedule:

December 6—Alumni.
December 7—Pasadena Christian.
December 13—Open.
December 14—Santa Barbara State.
December 17—Open.
December 21—Potential.
January 4—Open.
January 7—Pomona.
January 11—College of California.
January 14—Open.
January 17—Santa Barbara State.
January 18—Open.
January 21—Whittier.
February 1—Santa Barbara State.
February 15—Santa Monica.

Pop Warner's Point System Gets Tryout

LEWISOHN STADIUM (N. Y.) Nov. 29. (Exclusive)—"Pop" Warner's point scoring system got its first workout here today when Long Island University defeated Brooklyn C.C.N.Y. by the score of 20-13. According to the old point system now in vogue, Long Island would have won, 6-0.

"Pop" himself was one of the spectators at the game. He is in town to scout the Army-Notre Dame game tomorrow.

The new scoring system gives one point for every field goal made by either team, 2 points for a touchdown and 1 point for a kick after touchdown. Field goals made through penalties do not count.

At the end of the first period the score was tied at 0-0, with no touchdowns made. Long Island scored a touchdown in the second quarter and led at the half, 7-0. Brooklyn failed to score in the second half and Long Island added four more first downs, accounting for the final score of 20-13.

CALLAGHAN WINS BOUT

BOSTON, Nov. 29. (AP)—Andy Callaghan, slugging Lawrence welterweight, annexed his thirty-second consecutive ring victory by outpointing Jake Zeranney of Lynn in a hard battering here tonight in a six-round feature bout.

DDERS FACE ARBARA LEGION

Santa Barbara tackles and plenty of rough action.

Whitey Marvin, star Pirate fullback, will not start the game but Hewett says he'll have him in there during most of the time. Marvin is a hard line crasher and, because of his ability to keep his feet, is a tough guy to bring down once he gets through the opposing forward wall.

Following are the line-ups for tomorrow's game:

Firemen		Marsters
18	Miller	L.E.
27	Bunnell	L.T.
32	Wheeler	L.G.
33	Casey	C.
34	Kasmauer	R.G.
35	Clark	R.T.
36	Grimes	R.E.
37	McCarter	Q.
14	Nolan	L.H.
16	Jones	R.

Firemen substitutes: Ellis, Rosenreich, Sr. Krejci, Harris, Ellis, 11; Harris, 12; Perez, 13; Miller, 21; Wetze, 23; Miller, 24; Dawson, 25; Miller, 26; Emmett, 28; Wheeler, 29; Nolan, 30.

Legion substitutes: Miller, Beaudrault, 11; Rosenreich, 22; King, 23; Hildreth, 24; Hazan, 25; Moeller, 26; Cordero, 28; Moeller, 31 (Moeller 2).

ones Says Cougars Will Give Trojans Hard Battle; Zuppke, Roper Pick Irish

ETERAN MENTOR EXPECTS TOUGH CONTEST TODAY

inois, Princeton Leaders Like Notre Dame Over Cadets; Navy May Surprise Dartmouth

BY HOWARD JONES

Football Coach, University of Southern California

(Copyright, 1929, by the North American Newspaper Alliance)

he football game between Washington State and Southern ornia today in the Los Angeles Coliseum will officially close the Pacific Coast Conference season. All other teams finished conference schedules last week.

ngton will give us a hard- lege and Holy Cross meet in Bos- ton, and Temple and Villanova in Philadelphia.

Last fall Boston College won, 19-0, while the Temple-Villanova game ended in a scoreless tie. Boston College doesn't look quite as strong this year. Holy Cross extended Harvard two weeks ago. The game should be close and bitterly contested. I see little to choose between the teams, but I think Holy Cross has a slight edge.

Regarding the Temple-Villanova game, I wouldn't be surprised at a victory for either side. But I favor Villanova because to date its record has been the better.

NOTRE DAME BEST

DECLARES ZUPPKE

BY BOB ZUPPKE

Football Coach, University of Illinois

(Copyright, 1929, by North American Newspaper Alliance.)

URBANA (Ill.) Nov. 29.—My guess is that Notre Dame will defeat Army tomorrow. There is no comparison of the reserve power of the teams. The Cadets have good backs in Cagle and Murrel, but this pair will have to do all the gaining. The Irish will have fresh backs of sufficient class to shoot in when they are needed.

One great advantage in a squad like Notre Dame's is that when there are so many players none will suffer from football dyspepsia. It is better to leave the table hungry than to gorge and have a jaded appetite. The man who plays only part of the time and must wait impatiently while his rival competes is far more eager than the regular who is indispensable and cannot be relieved because there are no capable reserves for his job.

Army will encounter a fast-moving defense that will make it hard for Cagle and Murrel to gain. Although I pick the Irish, Army in my opinion has a chance. Cagle is a fine passer and runner, and if the game is tight he may sneak it up with a run from an intercepted pass or a punt return.

Coach Biff Jones of the Army may be expected to offer a well-conceived, deceptive defense and he knows what kind of attack to expect from past experience. If he had the man power his system would be as effective as Rockne's shift or any other style. There is no special magic in the shift, the wing-back formation or any other method. The longer I see football the more I am convinced that games are won by hard running and tackling, good blocking and good kicking, rather than by any special style of play.

I pick Detroit to beat Georgetown at Milwaukee. The eastern team is said to have a great line, as evidenced by only one touchdown scored against it all season. Capt. Mooney has a reputation as a kicker and good punting wins many tight games.

Georgetown has had a rest of two weeks, while Detroit had a hard game with Oregon Aggies last week. In spite of all this, Detroit looks better to me on the strength of its consistent football.

Mississippi Gobs on Top

SAN PEDRO, Nov. 29.—The U.S.S. Mississippi is leading in the race for the Navy's Iron Man, coveted athletic trophy awarded each year to the ship excelling in all-around athletics, according to figures compiled today. The standings:

Ships	Points
Mississippi	420
Colorado	393
Maryland	374
Idaho	317
West Virginia	305
Tennessee	303
California	80
New Mexico	70

In the group football race, which ended last Saturday ,the teams finished as follows:

Team.	W.	L.	T.	P.c.
Mississippi	3	0	0	1.000
Tennessee	2	1	0	.667
Maryland	2	1	0	.667
Colorado	2	1	0	.667
California	1	2	0	.333
Idaho	1	2	0	.333
West Virginia	0	3	0	.000
New Mexico	0	3	0	.000

MERCURY STAR HAS PRAISE FOR GAELS

Ed Moeller, L.A.A.C. discus thrower, who is now attending the University of Oregon, believes that St. Mary's has the greatest backfield on the Pacific Coast and would prove a worthy Coast representative at the Tournament of Roses football classic, January 1. Moeller played fullback Thursday when the Saints trimmed Oregon, 31 to 6, at San Francisco and stopped off here yesterday with the Oregon squad en route to Florida for a holiday game.

"We played both Stanford and St. Mary's this year," said Moeller, "and the latter team has the greatest backfield. They would be a better selection than California January 1."

MOREING TO ATTEND CHATTANOOGA CONFAB

STOCKTON, Nov. 29. (AP)—Lewis Moreing, owner of the Sacramento Senators of the Pacific Coast League, announced here today that he was leaving Sunday for Chattanooga, Tenn., to attend the annual meeting of the National Association of Minor Leagues for the purpose of either selling his club or to strengthen it for the 1930 season. Moreing contemplates a number of changes in the personnel of his team if he remains in charge of operations. He declared today that Dolph Camilli, his regular first sacker who sustained a severely broken leg last summer, was back on his feet and able to walk without artificial aid.

TROJANS CLASH WITH COUGARS

Rival Teams Tangle Today on Coliseum Turf

Hollingbery's Eleven Beefy and Powerful

Passes Likely to be Used by Both Teams

(Continued from Eleventh Page)

leading scorer of the Pacific Coast, having run up 84 points during the season. "Elmer the Great" was a guard last year and nobody ever heard much of him, which ought to be a lesson to young players just starting in. The shift to fullback has brought Elmer more publicity than all the guards in the Northwest ever receive. Moral—Don't raise your boy to be a lineman, at least, not a guard.

CREDIT TO BAILEY

The absence of "Elmer the Great" from the line hasn't seemed to handicap the Cougars at all for that unusual Texas gentleman, Mr. Buck Bailey, has fashioned another powerful forward wall—one which is likely to give the Trojans much trouble today.

In fact, I have an idea that Howard Jones suspects as much himself and that passes will prove the deciding factor, one way or the other. Three of Southern California's four touchdowns in last year's game were scored via the aerial route.

Sam Hansen and Hill, ends, and E. Hansen, guard, are regulars from last year's line. They are big men, but not slow. Mel Hein, center, was virtually a regular last season, so that gives the Cougars four veterans on the line. Edward, a 208-pound sophomore, and Ahlskog, playing his third and last year on the squad, are the tackles. Docka, another good sub, plays the other guard.

Buckley, a halfback last season, is Hollingbery's quarterback this year and has done a nice job of calling signals. He is likened to Butch Meeker by many writers, but is not quite the all-around threat the sawed-off squirt of a few years ago was.

Ellingsen, a sophomore, and Oscar Jones are the halfbacks. The former is rated a brilliant kicker and a fine all-around player. He must be, for he has displaced Porter Lainhart, a good man last year.

They say that Hollingbery is more shy of good subs this year than he has been in the past, which may tell if the going gets tough, for right now the reserve strength of the Trojans is rather potent.

TROJANS READY

Jones's team is pretty well fired upon its own hook. The boys feel that if they win today they will have a better claim to the title than any of the other teams with which they will be tied, and there is plenty of sense in their reasoning. Inasmuch as they play more conference games than their rivals. In addition, Southern California doesn't want any more defeats prior to that intersectional struggle with Carnegie Tech two weeks from today.

Jones has intimated that he will start Tappaan and Arbelbide as ends, Hall and Anthony in the tackle positions, Galleway and Baker as guards and Dye at center. The only shift here is that Baker is starting in place of Capt. Barragar, who is fighting back to the first string, following a tenure in the third outfit.

The Trojan mentor is undecided as to what his starting backfield combination will be, but it makes little difference, inasmuch as most of the players will get into the game at some time or other, win, lose or draw.

If Russ Saunders opens at quarterback the fullback position will be taken care of by Gaius Shaver. Jones is very emphatic about never going into another game without proper punting strength. If Marshall Duffield starts there is a choice between Jim Musick and Don Moses at full, with odds favoring the latter.

The old reliable twins, Harry Edelson and Erny Pinckert, will hold down the halfback berths as usual.

SPECTACULAR GAME

Last year's game was one of the most spectacular staged in the Coliseum all year. Duffield returned a punt 65 yards for one touchdown. Rohwer's kick-off more than matched that. In addition Buckley returned a punt 40 yards and McDonald, a halfback, who is back again this year, also turned in a long jaunt.

All but two of Washington State's linemen weigh more than 190 pounds. Docka, running guard, is down at 176 and Sam Hansen, end, is 180.

The Cougars have a team average of 185 pounds, as against 190 for the Trojans. Washington State line balances up at 192 pounds per man to 197 for Southern California. Troy has a five-pound advantage in the backfield, averaging 180 to Washington State's 175. So the Cougars are big enough to make plenty of trouble, as they undoubtedly will.

It's the next to last game of the year for the Trojans and 50,000 fans are expected to find their way to the Coliseum.

SOCCER TEAMS WIND UP FIRST HALF RACE

Four soccer games for teams of the Los Angeles City League are scheduled for tomorrow, the closing day of play in the first round. The feature Loyola Field game at 3 o'clock will bring the Hollywood club against the Magyars. The Movie City kickers are tied for first place with the high scoring Vikings, and although slight favorites over the Magyars, the game will be a close fight as the latter team is regaining strength.

The first Loyola game at 1 o'clock will find the Scots meeting Richfield. At Tournament Park, Pasadena, the powerful Vikings tackle the Spanish Americans at 1 o'clock and Pasadena A.C.C. meets the L.A.A.C. Mercuries in the second game.

TROJAN VS. COUGAR LINE-UPS

SOUTHERN CALIFORNIA No.	Player	Weight	Pos.	WASHINGTON STATE Weight	Player	No.
11	Tappaan	168	L.E.R.	195	Hill	17
33	Hall	215	L.T.R.	195	Ahlskog	3
30	Baker	180	L.G.R.	176	Docka	2
48	Dye	232	C.	195	M. Hein	8
28	Galloway	195	R.G.L.	192	B. Hansen	13
29	Anthony	204	R.T.L.	200	Edwards	12
44	Arbelbide	184	R.E.L.	180	S. Hansen	39
15	Saunders	175	Q.	150	Buckley	29
17	Pinckert	185	R.H.L.	175	Ellingsen	6
24	Edelson	175	L.H.R.	175	Jones	20
22	Shaver	185	F.	200	Schwartz	33

SUBSTITUTES

Southern California: (1) Seitz, tackle; (2) Duffield, quarter; (3) Mortensen, half; (4) Chambers, quarter; (5) Brown, full; (7) Gowder, guard; (9) T. Wilcox, full; (10) Moff, tackle; (12) Steponovich, end; (13) Stephens, half; (14) Bond, tackle; (16) Templeton, tackle; (18) Neidhardt, center; (19) Kreiger, end; (20) Hill, full; (21) Moses, full; (23) Mallory, half; (25) Capt. Barragar, guard; (26) Hammack, half; (27) Apelt, half; (31) Truher, tackle; (32) Thiede, quarter; (34) Whittier, center; (35) Shaw, guard; (36) Musick, full; (37) R. Wilcox, end; (38) Jurich, end; (39) Winfield, guard; (40) Hirsch, center; (41) Ward, tackle; (42) Deranian, guard; (43) Durkee, end; (46) Decker, tackle; (47) Williamson, center; (49) Joslin, end; (50) Becker, half; (51) Berry, guard; (52) Willingham, full.

Washington State: (5) Schroeder, half; (15) Riley, tackle; (16) Mitchell, guard; (18) Flechsig, guard; (21) Lainhart, half; (22) J. Hansen, center; (23) Jensen, guard; (24) Melbourne, quarter; (25) Rittau, half; (26) Maskell, end; (28) G. Hurley, tackle; (30) Morgan, center, (31) West, tackle; 34) Soley, full; (35) Tonkin, quarter; (36) Yap, end; (38) Hurley, end; (40) Luft, quarter; (41) Parodi, guard; (43) Goodwin, tackle; (45) Bickelhaupt, tackle.

Officials: William Mulligan, referee; Arthur Badenoch, umpire; Horace Gillette, head linesman; Verne Landreth, field judge.

BIG TEN TEAM IS SELECTED

(Continued from Eleventh Page)

halfback; Russell Bergherm, Northwestern, fullback.

Second team — Ends: Baker, Northwestern, and Wolgast, Illinois; tackles: Gordon, Illinois, and Western, Iowa; guards: Poe, Michigan, and Parks, Wisconsin; center: Kawal, Illinois; quarterback, Holman, Ohio State; halfbacks: Pharmer, Minnesota, and Hal Rebholz, Wisconsin; fullback: Gembis, Michigan.

Amos Alonso Stagg, 67-year-old coach of the University of Chicago eleven, adhered to his policy of not naming players for "all-teams," saying that he felt qualified only to select a team from the squad with which he worked during the season.

POWERFUL MAN

Bergherm, a tall, powerful player, was the key man in Northwestern's offensive scheme, doing the punting, passing and a great share of the running. Coach Dick Hanley probably would have had a difficult time without him, following the injury which took Hank Bruder from the squad. Bruder had done the punting and passing, but Bergherm stepped into the breach and handled both jobs so well as to be largely responsible for Northwestern's victories over Illinois and Ohio State.

Glenn Harmeson, one of the four riveters who played a big part in giving Purdue its first Big Ten football title, was an almost unanimous choice for quarterback. Harmeson passed and ran, and was ranked as a superior defensive back.

Capt. Willis Glassgow of Iowa, and Ralph (Pest) Welch of Purdue, were long choices for the halfback positions. Glassgow, playing through almost the whole season with an iron mask to protect a shattered cheekbone, probably was unsurpassed as a ball-carrier, and with his ability also to pass and kick, was ranked as the man to watch when opponents tackled Iowa. Defensively, Glassgow left little to be desired.

Welch did not carry the ball as often as last season, but was always a ground-gaining threat. His defensive work and blocking were invaluable in the Purdue drive to the championship. Sacrificing opportunities to carry the ball, he crashed out ahead of Harmeson and Yunevich, starting them toward long gains.

With the exception of the ends, the line jobs gave the pickers trouble. Wesley Fesler of Ohio State and Bob Tanner of Minnesota, were the class of the wingmen, and were paired by almost every coach. Fesler, a 1928 selection, was the pick of the offensive ends, and his defensive work was good enough to bear scrutiny. Although closely watched, Fesler took passes from Holman all season, and his alert play was a factor in making Ohio State look like a contender until the season was nearly finished.

Tanner dominated the ends in defensive play, and was a sure pass receiver. His deadly tackling kept opposing backs away from his side of the line.

Shifted about to patch up holes in a team that lacked reserve power to make it great, Nagurski stood out, with Elmer (Red) Sleight of Purdue, as the pick of a number of fine tackles. Possessed of tremendous power and deadly tackling ability, Nagurski played a great game at tackle, and found time to drop back to fullback to score a pair of touchdowns that gave Minnesota victory over Wisconsin. He was the fastest man on the Gopher squad, and Coach Spears characterized him as a player who rarely made a mistake in judgment, either as a back or a lineman.

Sleight played clever football in the Purdue line, keeping his feet well, and seldom being caught out of position. His speed and power made him a misery to opposing punters who found many of their attempts blocked by the hard-charging Boilermaker star.

GREAT GUARDS

Fred Roberts and Capt. Henry Anderson of Northwestern received the guard assignments over a powerful field. Roberts was not the biggest lineman in the league, but he looked it in action. He was the best balanced guard in the Big Ten, according to the coaches, being equally capable on offense and defense. His tackling and judgment were far above par.

Anderson was a battling type who charged hard and certainly, and was fast enough to fit in well in interference. He tackled well and was a fine blocker when called out to run ahead of Bergherm and the other Northwestern backs.

The place at center was a tight battle between Mickey Erickson of Northwestern, and Ed Kawal of Illinois. Erickson received the verdict by one vote, chiefly due to his great work against Illinois. He was a smart defensive player, calling enemy formations for his mates, and in four important games he intercepted forward passes at critical moments. Bovard of Michigan and Barrett of Ohio State were ranked close to the two leaders.

IRISH FAVORED IN GAME TODAY

(Continued from Eleventh Page)

listed today and a further drop was expected for tomorrow.

The rival teams stayed tonight on the outskirts of the city, secluded from the pregame rush and roar of excitement. The cadets spent the day at the New York Athletic Club's grounds at Travers Island, going through a light drill under the direction of Head Coach Biff Jones, who is directing his last army team. At the Westchester Biltmore Country Club, Rye, Notre Dame was put through signal practice by Tom Lieb, Rockne's chief assistant.

With the exception of Moynihan, the Irish center, and Dick O'Keefe, star Army halfback, who is suffering from a head injury, both squads were reported in good condition. O'Keefe will be unable to play and his place will be taken by Jim Glattly, South Dakota product, who has developed rapidly this season.

Notre Dame is expected to start its first-string line, with Nash replacing Moynihan at center, and the second-string backfield, composed of Gebert, O'Connor, Schwartz, and the battering ram, Joe Savoldi, who is considered a more dangerous ball carrier than the first string fullback, Larry Mullins.

ARMY STARTS REGULARS

The Army, according to Coach Jones, will start its regulars, with Capt. Cagle and John Hertz Murrel, the fullback, supported in the backfield by Glattly and Red Carver, quarterback. Carver has the call over either Bowman or Bibner for the signal-calling position.

Tomorrow's battle is only the sixteenth in the series between the rivals, begun in 1913, but the game has grown to classic proportions in this comparatively short period. It occupies the banner spot on the eastern program this year especially because of Notre Dame's great record and the fact that victory tomorrow over the Soldiers will give the Irish a clean slate of nine victories and as strong as claim as any team to the national honors of the year.

For West Point and Capt. Cagle, the contest offers a chance through triumph to redeem a season of disappointments. Beaten by Yale and Illinois, tied by Harvard, the Cadets have failed to win a single major engagement so far. They had their own great record last year spoiled by Notre Dame before the Stanford cyclone hit New York, so that the Soldiers are anxious to obtain revenge.

In the struggle of stamina and wits, speed and resourcefulness, the dramatic elements will center about the fleet-footed Cagle and the versatile Frank Carideo, Notre Dame quarterback, rival candidate for all-American honors. Cagle has an all-American reputation to sustain and Carideo has one to clinch.

Probable line-ups:

Army		Notre Dame
Carlmark	L.E.	Collins
Perry	L.T.	Leahy
Hillsinger	L.G.	Law (C.)
Lasar	C.	Nash
Humber	R.G.	Cannon
Price	R.T.	Brewster
Messinger	R.E.	Conley
Carver	Q.	Gebert
Glattly	L.H.	Schwartz
Cagle (C.)	R.H.	O'Connor
Murrell	F.B.	Savoldi

Amateur Puck Teams Tangle

First place in the local amateur hockey circuit will be at stake tonight, when the league-leading Gilmore Lions and their foremost rivals, the Union Oil Pirates, clash at the Winter Garden Ice Palace. And when these two clubs skate out on the ice this evening, three major-league hockey scouts will be looking them over.

No less than eight youngsters will be given the once over and each is ready to take a fling at pro hockey, if he want to go up. Among the players who are being sought are Miles, Chappell, Krant, Hume and Gaudin of Gilmore and Simington, Mason, Henry and Smith of Union. Krant and Chappell have already turned down flattering offers and intend to stay here.

Both the Lions and the Pirates will show a newcomer tonight, which will strengthen both clubs. Buddy Horsefall and Chum Irwin, two old favorites here several years ago, have decided to play again. Horsefall goes to Union and Irwin with Gilmore.

Monday night the San Francisco Tigers meet the Richfield Oilers in a professional league game. These selfsame Oilers cracked the Cookmen, 4 to 2, and then Hollywood followed suit Thursday night by the same score. That made it twice in the same place within the week.

Much defensive attention will be centered on one young, good-looking Aller star Monday. This player is Jack Wilson, who scored three goals in the game which first produced the 4-to-2 nemesis.

MAT CHAMP TO DEPART TODAY

Sonnenberg Leaves Boston for Los Angeles

Gus Defends Title Against Joe Stecher December 11

Scissors King to Use Grid Stars in Training

"Dynamite" Gus Sonnenberg, world's mat king, will leave Boston today for his finish title wrestling battle with Joe Stecher at the Olympic the night of December 11, according to a telegram received here by "Carnation" Lou Daro, local promoter.

GUS SONNENBERG

The mat king wired he wanted to get here in time to put in about one week preparing for the Nebraskan, who was the second grappler in the game ever to score a fall against him.

Stecher is also preparing for some tough work for this meeting with the title-holder. He hopes to get another pair of former football players to work out with him to show him the workings of the flying tackle. The Nebraskan's defense against this hold in their last meeting worked perfectly up to the time he was tossed out of the ring and injured. He had scored the first fall at the time and looked like a certain winner.

In his telegram Sonnenberg is said to have hinted that he may ask that the same rules that applied to his recent battle with Ed Lewis govern this match. This would leave Stecher without the services of his brother-manager, and a second, if it is agreed upon. Stecher has intimated he would not agree to any proposals, and would insist the match be held under the State Athletic Commission rules, without changes or modifications.

This will be Promoter Daro's final mat show of the year, and one bigger and better than any he has staged this year is planned, he reports.

Equestrians Will Tangle at Uplifters

Local horse enthusiasts will have a chance to see a series of unusual equestrian events when the Australian squad of cavalrymen clash with a team of California horsemen at the international gymkhana and race meet scheduled by Uplifters' Club members next Sunday afternoon.

A number of noted Anzac horsemen will be in town over the week-end. Snowy Baker, prominent Uplifters' polo player, has arranged for his former countrymen to compete against a team of ranch riders in mounted sports popular with the British cavalry. Mounted tug-of-war, wrestling on horseback, tilting at rings, a Gretna Green race and other novelties are on the program.

In addition there are six races, three of them steeplechases, carded to be run on the turf track bordering the club polo grounds.

Local polo players and horsemen who have entered horses and will compete are Will Rogers, Jr., Hal Roach, Elmer Boesecke, Snowy Baker, Clair Brunson, T. Lyell Puckett, Carl Beall, J. G. V. Clark, Dick Smith and Georges Musaphia.

The events are strictly amateur and are being staged to promote general interest in equestrian competition. While arranged for the entertainment of Uplifters' members and their guests, the public is invited. Uplifters' polo field is straight out Beverly Boulevard. The first event is called at 2:30.

Kienholz Out for Another League Title

Eddie Kienholz, the popular Occidental College coach, will be gunning for his second Southern California Conference championship when basketball practice opens Monday afternoon in Alumni gym.

Kienholz just finished piloting a conference gridiron winner and thereby successfully defended the Tiger laurels won in 1928. But Kienholz won the cage honors last year also and is out to duplicate the feat.

From all advance indications, the Oxy mentor has mighty sweet prospects with six returning letter men. Capt. Ed Beebe, Lyle McAllister and Walt Murray, guards, and Larry Dimter, Abe Elliott and Dick Glover, forwards, are all returning, while Perry Seiler, former star center at Manual Arts High, is expected to assume that position on Kienholz's team.

Kienholz is planning to develop two and not one first team. These two teams are to function with equal success. And with a total of thirty-five candidates out for the varsity the possibilities of two teams is very easily seen. Coach Bill Anderson has fair freshman prospects also with a total of thirty men.

VIN RICHARDS PRO AT NORWOOD CLUB

NEW YORK, Nov. 29. (AP)—Vincent Richards, former American Davis Cup tennis star, was engaged today to serve as club professional at the Norwood Country Club, Long Branch, N. J., for the summer season of 1930. He will take up his duties next May.

Bulldog Team Departs for Island Game

SAN FRANCISCO, Nov. 29. Pasadena Junior College football squad embarked today on the President Garfield for Honolulu, where they will play the Kamehameha Academy eleven in a post-season game on the 7th of December. The Bulldog squad numbered twenty-five players. Coach Frank Baker and Dean of Men J. C. O'Mara, accompanied the team. Last year the islanders traveled to Pasadena and defeated the Pasadena team.

MARION WOOD WINS MATCH

(Continued from Eleventh Page)

finals will be several exhibition matches featuring John Doeg, John Van Ryn, Midge Gladman and Helen Marlowe.

Yesterday's summary follows:

BOYS' SINGLES

First round—Jack Tidball (Hollywood) defeated Bob Heck (Huntington Park), 6-1, 6-0; Don Bleving (Long Beach) defeated Vic Lartigue (McKinley), 6-4, 6-3; Bill Waugh (Riverside) defeated Russell Gundrum (Santa Ana,) default; Larry Meyers (Santa Monica) defeated R. McClain (Anaheim), 6-3, 6-3; Helge Hindel (Lincoln) defeated Elsworth Lewis (Wilmington), 6-1, 6-2; Harold Hemms (Fullerton) defeated Desmond (El Segundo), 7-5, 6-3; Charles Key (Corona) defeated Thomas Cross (Santa Barbara,) default; Norman McDavitt (South Pasadena) defeated Art Frost (Huntington Park), 6-1, 6-1; Torrance Marks (M. Monte) defeated Ernest Middelman (Pomona,) 6-4, 6-1, 6-0; F. Smith (Fremont) defeated Alan Delahoyde (Chaffey,) 6-1, 6-0; K. Bunnell (Santa Monica) defeated John Bowers (Redlands), 6-3, 6-1; Miller (Garfield) defeated Kenneth Tucker (Wilson), default; Guiltner (Monrovia) defeated Sid Salomon (San Bernardino), 6-4, 6-2; Jerry Cozens (Alhambra) defeated Ben Armstrong (Los Angeles,) 6-3, 4-6, 6-3; Bob Little (Pasadena) defeated Ralph Stanton (Chino,) 6-1, 6-3; Parres (Manual) defeated Henry Eiri (Preston), 6-3, 6-4, 7-5; Ralph Upland (Riverside) defeated Vern Sheets (Wilson), default; Dan Clarke (South Pasadena) defeated Plumlee (Huntington Park), 6-3, 6-0; Lenord Patterson (Hollywood) defeated John Bosch (Redlands), 6-4, 6-4; Don Wood (Anaheim) defeated Bob Mason (Wilmington), 6-1, 6-1; Morry Wood (Lincoln) defeated Elmer Wales (Fullerton,) default; Elmer Merritt (El Segundo) defeated Glassberg (Los Angeles), default; Billy Doss (Santa Monica) defeated Hirt Tyson; default; James Wary (McKinley) defeated Harver (Pomona,) 6-1, 6-1; Smith (Fremont) defeated P. Hawk (Chaffey,) 6-4, 6-4; M. Woodside (El Monte) defeated Milton Moss (Huntington Park), 6-2, 6-1; M. Berlin (Roosevelt) defeated Ralph Mansfield (Los Angeles), default; Mansfield (Garfield) defeated K. McCanson (San Bernardino), 3-6, 6-1, 6-4; John Moses (Maynard) defeated Alhambra Chief, 6-1, 6-2; Ruck (Alhambra) defeated Hansen (Hamet,) 6-1, 6-2.

Second round—Tidball (H.) defeated Mevins (L.B.) 6-1, 6-1; Walsh (H.) defeated Gay (B.) 6-1, 6-4; Meyers (B.M.) defeated Bleving (L.B.) 6-4, 6-3; Kerr (C.) defeated Heman (C.) 6-3, 6-1; MacDavitt (S.P.) defeated Haight (Whit.) 6-3, 6-4; Hilmar (P.) defeated Wood (A.) 6-4, 6-1; Bundy (H.) defeated Miller (G.) 6-2, 6-4; Cozens (A.) defeated Gutkase (P.) 6-4, 6-4; Little (P.) defeated Patres (M.) 6-2, 6-4; Clarke (S.P.) defeated Upland (R.) 6-1, 6-1; Patterson (H.) defeated Wood (A.) 6-4, 6-4; Wood (L.) defeated Merritt (Ch.) 6-2, 6-1; Doss (B.M.) defeated Ware (M.M.) 6-1, 6-2; Smith (F.) defeated Woodside (M.M.) 6-4, 6-3; Hunsman (O.) defeated Berlich (R.) 12-10, 6-2; Stone (H.) defeated Buck (Al.) 6-4, 6-0.

Third round—Tidball (H.) defeated Walsh (H.) 6-3, 6-1; Meyers (B.M.) defeated Kerr (C.) 6-3, 6-3; MacDavitt (S.P.) defeated Miller (G.) 6-4, 6-4; Hilmar (P.) defeated Bundy (H.) defeated Cozens (A.) 6-2, 6-1; Little (P.) defeated Clarke (S.P.) 6-4, 6-4; Patterson (H.) defeated Wood (L.) 6-4, 6-4; Stone (H.) defeated Hunsman (O.) 6-1, 6-0.

GIRLS' SINGLES

First round—Kathryn Wright (McKinley) defeated Vivian McCullough (El Segundo), 6-4, 6-4; Mary Twintines (South Pasadena) defeated Betty Wheeler (Downey), 6-2, 6-0; Gracyn Wheeler (Santa Monica) defeated Lee Mackrath (Inglewood), 6-3, 6-4.

Second round—Marion Wood (Fullerton) defeated Pearle Turner (San Bernardino), 6-1, 6-0; Ellen Berry (Riverside) defeated Constance Lawson (Huntington Park), 6-1, 6-2; Kathryn Marriott (Chaffey) defeated Harriet Shaffer (Chaffey), 6-4, 6-4; Grace Fetherolf (Santa Monica) defeated Dorothy Jensen (Long Beach), 6-4, 6-1; Marion Connell (Ojai) defeated Audrey Whistler (Hemet), 6-1, 6-1; Mae Haney (Santa Ana) defeated Helen Anderson (Pomona), 6-4, 6-0; Hilbert Sweet (Redlands) defeated Dorothy Lantis (Commack), 6-4, 6-0; Frances Miller (Santa Ana) defeated Ellison, Williams, 6-0, 6-0; Naomi Luther (Redlands) defeated Kathryn Holcombe (Inglewood), 6-4, 6-4; Kathryn Wood (Fullerton) defeated Evelyn Tyndall (Huntington Park), 6-2, 6-1; Mary Westman (South Pasadena) defeated Martina Weinstein (Fairfax), 6-4, 6-4; Marr Watson (Pasadena) defeated Clarice Noxon (Downey), 6-1, 6-1; Rosamond Adams (Ojai) defeated Stagner (Hemet), 6-4, 6-1; Gracyn Wheeler (Santa Monica) defeated Elizabeth Wood (Chaffey), 6-1, 6-1; Mary Twintines (South Pasadena) defeated Kathryn Wright (McKinley), 6-4, 6-0.

Third round—Marion Wood (F.) defeated K. Berry (R.) 6-2, 6-3; K. Harvill (Ch.) defeated Mackie (L.B.) 6-4, 6-2; C. Feiberall (S.M.) defeated M. Connell (O.) 6-2, 6-2; Mae Haney (S.A.) defeated Twintines (S.P.) 6-2, 6-3; G. Wheeler (S.M.) defeated H. Sweet (I.) 6-1, 6-3; L. Miller (S.A.) defeated M. Luther (R.) 6-2, 6-2; M. Wood (F.) defeated M. Westman (S.P.) 6-2, 6-1; M. Watson (P.) defeated K. Lamb (W.) 6-1, 6-2.

PETERSON, CHARVEZ IN MAIN-STREET REMATCH

Jimmy Peterson, middleweight pride of Minnesota, will take a second crack at Jack Charvez, undefeated Mexican puncher, in tonight's main event at the Main-street Athletic Club. Peterson held Charvez to a draw in a hectic battle in Ontario a few months ago and believes he will be the first one to have his hand raised over the young Mexican.

Sandy Garrison Casanova, Scotch-Mexican middleweight, hopes for a knockout win over Morrie Eagleson in the semi-wind-up. Boilermaker Jones and Tiger Elliott, 147-pounders, meet in the special event. Other bouts include Julian Arriola vs. Joe Robinson, 147 pounds; Young Brown vs. Joe Lopez, 145 pounds, and Henry Inlowe vs. Joe Soldivar, 138 pounds.

UNDEFEATED TEXAS ELEVENS TO CLASH

DALLAS (Tex.) Nov. 29. (AP)—Texas Christian University and Southern Methodist University, survivors of a gruelling season, will clash at Fort Worth tomorrow in a game to decide the Southwest Conference championship. Twenty thousand fans, the capacity of Clark Field, will watch the two undefeated elevens scrap it out for premier honors.

Texas Christian enters the title tilt with a perfect record, nine consecutive victories, four of them over conference opponents. Southern Methodist's crack young team faces the crucial battle with a record of six victories and three ties for the year.

SHARKEY BOUT MAY BE PRIZE

Garrulus Gob Wants to Box Here Next January

Christner-Kennedy Go May Provide Opponent

Frankie Campbell Seeks to Land Outdoor Shot

K. O. Christner may be Jack Sharkey's opponent if the Canal Gob comes to Los Angeles in January for a [illegible] 000 guarantee.

JACK SHARKEY

That was indicated yesterday,

FINANCIAL

AVIATION UNIT IN EXPANSION

General Instrument Buys Up Telephone Concern

Bendix Organizations Get European Patents

Rapid Aero Progress Seen by Executive

General Instrument Corporation has purchased outright for $500,000 the Connecticut Telephone and Electric Company of Meriden, Ct., and will operate the acquired concern as a division of the corporation, Herbert E. Linden, vice-president of General Instrument, announced yesterday.

The Connecticut company manufactures telephones, signal systems and electrical equipment for the motor and aviation industries. The concern, which was established in 1894, has plants with approximately 150,000 square feet of floor space located on about two and one-half acres of land and employs several hundred employees.

Further expansion of General Instrument Corporation, whose Los Angeles manufacturing and sales activities will soon be housed in the new Bendix Building at Twelfth street and Maple avenue, is scheduled for a number of Pacific Coast cities, according to Mr. Linden, who has just returned from a business trip through Europe with Vincent Bendix, president of the Bendix Aviation Corporation, and chairman of the General Instrument Corporation.

PATENTS ACQUIRED

Forty-five patents and projects were lined up in Europe for the Bendix and General Instrument companies, Mr. Linden said, and their development in this country will be undertaken soon. Among these is a supercharger for automobile and airplane motors.

Mr. Linden reported that the European aviation engineers are developing a number of new projects, some of which he predicted would also be adopted in the improvement of motor car engines. Included among these efforts are modifications of the Diesel engine, Swedish engineers having perfected a fuel pump that permits the use of crude oils in motors without carburetors. Mr. Linden added he had seen a motor truck powered with such a motor that had been in use for a year in Sweden. Aviation engineers were expecting these new inventions to be adaptable for airplanes.

The trend of airplanes in Europe today is toward the larger type of ships equipped with superchargers and variable pitch propellers that will permit normal flying levels of 40,000 to 45,000 feet.

AMERICA AIR MINDED

Aviation activities in Europe are confined chiefly to transport companies and to military uses, Mr. Linden said. In his opinion the American people are far more air minded than the Europeans, American high school and college boys and girls showing much more interest in aviation than their European contemporaries. Americans value their time higher than Europeans and having more wealth are in a better position to take advantage of air transportation, he added.

Mr. Linden said that his corporation had determined that its manufacturing costs were as low in Los Angeles as anywhere in the United States and far cheaper than in many cities. Airplanes and engines, he said, could be manufactured here as cheaply as anywhere in the country. This condition is certain to be a powerful stimulant in building up local industries in the next few years, he declared.

General Instrument Corporation has not been able to keep up with its orders for altimeters for which the Pioneer Instrument Company is acting as distributor, according to Mr. Linden.

The corporation, which was formed through the merger of several instrument concerns several months ago, will make application to list its stock on the Chicago Curb Exchange after the first of the year.

Miller Denies Any Interest in New Neon Unit

John B. Miller, chairman of the Southern California Edison Company, yesterday issued a statement in which he said he has no connection with the newly formed Federal Neon System, Inc., nor was authority given for the use of his name in a recent advertisement by the Federal Neon Company.

Mr. Miller is chairman of the Claude Neon Electrical Products Company of Los Angeles, the Pacific Coast manufacturers and distributors of Neon signs under the Claude Neon patents. Other men associated with him on the board of this company include George I. Cochran, W. I. Hollingsworth and Paul D. Howse.

Mr. Miller is a director of the parent company, the Claude Neon Lights, Inc., of New York. This company licenses Claude Neon patents to various geographical manufacturing and distributing companies throughout the United States. Mr. Miller has taken a prominent part in the organization and progress of the parent company, and has been in part responsible for the incorporation and organization of the sectional manufacturing and distributing subsidiaries. None of the directors of the parent company, Mr. Miller stated in his announcement, is connected with the Federal Neon System, Inc.

JUDGES ADDRESS STUDENTS

Superior Judges McComb and Schauer were speakers at a banquet of the Los Angeles college of law of the University of the West at Elks' Temple last night. The banquet and following dance were attended by more than 100 graduates of the college.

WHAT'S BEHIND YOUR STOCK

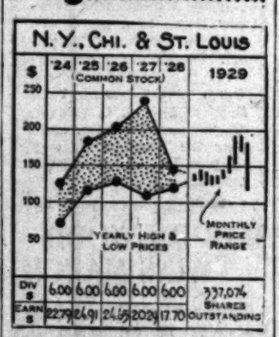

NEW YORK, CHICAGO AND ST. LOUIS

The New York, Chicago and St. Louis Railroad Company operates 1868 miles of road, running in general from Buffalo, New York through Cleveland to Toledo; Indianapolis, Chicago, Peoria and East St. Louis, Mo., The road is under Van Sweringen management, and wide expansion plans are now under way, including the acquisition of the Wheeling and Lake Erie and the sale of its holdings in the Erie Railroad to the Chesapeake and Ohio. These plans contemplate formation of a new trunk line system, with more freight originating on the company's controlled lines.

Net income for the first nine months of 1929 amounted to $6,381,-033, or $14.11 per share on the common stock, as compared with $3,996,145, or $7.05 per share for the corresponding period in 1928. Net for the month of September amounted to $1,171,797 compared with $1,161,261 in 1928.

CAPITALIZATION

Funded debt, $117,551,000.

Chesapeake Corporation, bonds (affiliated corporation,) $46,800,000.

Preferred stock, 6 per cent ($100 par,) $36,040,376.

Common stock ($100 par,) $33,707,-434.

Current data: The Interstate Commerce Commission recently authorized the road to acquire the Northern Ohio Food Terminal in Cleveland under a ninety-nine-year lease.

(All rights reserved, Cambridge Associates, Boston.)

Dividend List of Extras and Boosts Longer

Four extra, three increases and four initial dividend declarations were announced yesterday by various corporations in the country, adding further to the large list of similar actions taken since the recent stock market collapse.

Extra dividend declarations included Congress Cigar, 25 cents a share; Duke Power, 2 per cent in stock; South Penn Oil, 12 1-2 cents a share, and the Union Bank and Trust Company of Los Angeles, $2 a share.

An increase in the regular rate was announced by L. A. Young Spring and Wire, Buffalo, Niagara and Eastern Power, and the Midvale Company.

Initial dividends were declared by Adams Express (on new stock,) Baldwin Locomotive (on new stock,) Warren Foundry Pipe and United Thrift Plan.

Seaboard Bank Plans Building

While officials of the Seaboard National Bank yesterday declined to comment on rumors current in Spring street that negotiations were under way for the purchase of the southeast corner of Spring and Sixth street now occupied by the Grosse Building, they said that under present plans the bank will be in a permanent home in the heart of the financial district in the near future.

According to reports in the street, the bank is planning on building a height-limit structure.

BANK RATE HOLDS

CHICAGO, Nov. 29. (Exclusive)—Governors of the Federal Reserve Bank here made no announcement today regarding any change in its rediscount rate of 4½ per cent.

UNION BANK TO PAY SPECIAL

Extra of $2 a Share Declared; Three Officers Win Promotion

Declaration of a special cash dividend of $2 a share and the election of three new officers of the Union Bank and Trust Company of Los Angeles were announced yesterday by Ben R. Meyer, president, following a meeting of directors.

The extra dividend was declared in addition to the regular quarterly of $1.75 a share, both being payable December 10 to stockholders of record December 5.

W. A. Barr, former collection manager; T. D. Miles, former chief clerk, and Credit Manager Louis Siegel were made assistant cashiers. Each is a senior employee of the bank, Mr. Barr having spent seven years, Mr. Miles eleven years and Mr. Siegel nine years with the institution.

DAIRY PIONEER EXPANDING

Stuart of Carnation Company Meets Competition by Program of Annexation; Gross Boosted

BY EARLE E. CROWE

After nearly thirty years as one of the outstanding producers of evaporated milk, E. A. Stuart, pioneer in the Pacific Coast milk field, launched an expansion program early this year into all branches of the dairy business and allied lines that lifts the Carnation company to a front rank position in the Northwest, Southwest and California. Mr. Stuart recently predicted that the gross business of his company will reach $60,000,000 in 1930.

Coming from Vermont, Mr. Stuart started his milk business in Seattle around the Carnation Milk Products Company, of which he has been president since 1899. His Carnation milk is known to consumers throughout the United States, and Mr. Stuart himself is well known at live-stock exhibitions and horse shows as an exhibitor of prize-winning dairy cows and gaited saddle and heavy harness horses.

DEVELOPS PRIZE WINNERS

On one of his dairy farms was developed the "world's greatest milk cow"—Segis Pietertje Prospect, with a record of 37,381 pounds of milk and 1448 pounds of butter in 365 days. He is a member of the Holstein-Friesian Association, the American Hackney Horse Society, and other similar organizations.

The Stuart company was one of the last in the dairy field to accept the trend of expansion along horizontal and vertical lines. The Carnation company, as it is known since the merger with the Albers Brothers Milling Company, resisted the advances of the eastern holding companies by finally entering as an active competitor into the contest for the acquisition of other companies. The program this year has brought twenty-five large dairies, located in California, the Northwest and the Southwest into the Carnation fold.

Most important of the acquisitions were the Albers company, manufacturing package cereal and fine flour, and the Northfield Milk Products Company of Northfield, Minn. These steps establish the Carnation company as a producer and seller of fluid milk, butter, milk, cheese and ice cream, besides evaporated milk.

PURCHASE COMPLETED

Purchase of the Broadview and Pine Creek dairies in the Spokane region, a deal involving more than $750,000, has just been completed. The year's expansion so far has included dairy properties in Washington, Oregon, California, Oklahoma, Texas and Iowa, arranged by cash purchase, exchange of stock, or a combination of both.

"Evaporated Milk," said Mr. Stuart in a recent statement, "will continue to be our chief product as it has been for the past thirty years. We have now forty-one condensaries in the United States, Canada and Europe and others in contemplation. But our new dairy holdings will take us into the fluid milk business and its subsidiary manufacture of butter, cheese and ice cream. We have acquired no rundown or bankrupt businesses. In every unit added to the growing Carnation group, we made certain it was a prosperous and going concern. We believe that through consolidation more economic and efficient operation for the whole may be brought about."

Mr. Stuart also intimated that the Carnation dairies, thus far a western enterprise, will soon arise in other sections of the country.

Net Profits of Baking Group Up

Published earnings of six baking fo rthe nine months of the current year show a combined increase of 31.08 per cent according to a compilation issued yesterday by Ernst & Ernst.

Comparative earnings of the six companies follow:

Net profits—Nine months ended Sept. 30:

Continental Bak.	1929.	1928.
Ing Corp.	$ 5,758,414a	$ 4,636,207a
National Biscuit Co.	15,973,225	13,037,690
Pacific Coast Biscuit Co.	375,470	307,680
Purity Bakeries Corp.	4,261,806b	2,569,808b
United Biscuit Co. of America...	1,555,564	716,006
Ward Baking Corp.	2,728,173a	2,586,077a
	$30,648,654	$23,253,468

Percentage increase, 31.80 per cent.

a—Forty-two weeks ended October 19, 1929; and October 20, 1928.

b—Forty weeks.

CLEARINGS, MONEY

Clearings yesterday were $36,227,067.45, a decrease of $4,739,704.98 from corresponding day last year.

CLEARINGS

	1929.	1928.	1927.
Monday—			
	$25,856,180.23	$35,776,985.46	$29,507,885.94
Tuesday—			
	$34,633,716.68	$40,492,997.80	$32,480,719.93
	$26,126,035.10	$38,423,413.09	$28,026,866.07
Thursday—			
Holiday			
Friday—			
	$26,227,067.45	$40,967,372.43	$24,399,230.86

BANK DEBITS

Saturday	$27,824,992.60
Monday	39,744,154.66
Tuesday	48,139,886.86
Wednesday	45,748,191.60

SAN FRANCISCO CLEARINGS

SAN FRANCISCO, Nov. 29. (AP)—Bank clearings, $39,500,000.

FOREIGN EXCHANGES

Selling prices for drafts of substantial amounts furnished by Farmers' and Merchants' National Bank.

England, per pound sterling	4.87⅜
France, per 100 francs	3.93⅝
Germany, per 100 reichsmarks	23.80
Belgium, per 100 belgs	13.91
Italy, per 100 lire	5.23⅛
Czecho-Slovakia, per 100 kronen	2.97⅛
Denmark, per 100 kroner	26.84
Finland, per 100 finmarks	2.51
Greece, per 100 drachmas	1.31½
Holland, per 100 guilders	40.21
Jugo-Slavia, per 100 dinars	1.79
Norway, per 100 kroner	26.83
Rumania, per 100 lei	.61⅛
Spain, per 100 pesetas	14.45
Sweden, per 100 kroner	26.93
Switzerland, per 100 francs	19.44
Hongkong, per 100 local currency	41.83

NEW YORK RATES

NEW YORK, Nov. 29. (AP)—Foreign exchanges firm. Great Britain in dollars; others in cents.

Great Britain, demand, 4.87⅜; cables, 4.87 15-16; sixty-day bills on banks, 4.83 1-16. France, demand, 3.93⅝; cables, 3.94. Italy, demand, 5.23⅛; cables, 5.23⅜.

Demand: Belgium, 13.92; Germany, 23.92. Holland, 40.31; Norway, 26.78; Sweden, 26.88; Denmark, 26.79; Switzerland, 19.40½; Spain, 13.88; Greece, 1.29½; Poland, 11.25; Czecho-Slovakia, 2.96⅝; Jugo-Slavia, 1.76⅛; Austria, 14.06; Rumania, .60; Argentine, 41.85; Brazil, 11.42; Tokio, 48.90; Shanghai, 55.00; Montreal, 99.00.

BAR SILVER

NEW YORK, Nov. 29.—Bar silver, 49½; Mexican dollars, 38⅝.

LONDON, Nov. 29.—Bar silver, 22 9-16d per ounce. Money, 4% per cent.

LIVE-STOCK MARKET

(Furnished by Federal-State Live-stock Market News Service)

ESTIMATED RECEIPTS

	Cattle	Calves	Hogs	Sheep
Los Angeles	300	100	1,500	0
Chicago	4,000	2,500	33,000	13,000
Kansas City	2,000	200	6,000	1,500
Omaha	2,800	200	9,000	6,000
St. Paul	2,800	1,700	17,000	3,500
Denver	600	100	2,100	400
Fort Worth	1,400	600	1,600	800
Total	16,900	5,700	70,300	25,250
Week ago	8,950	3,825	60,100	17,100

LOS ANGELES MARKET

CATTLE—Quality of yesterday's small cattle supply was very plain and with narrow demand the market was slow and draggy. Sales made were generally around steady.

Half a load of medium and good 1031-pound California steers sold for $11.50, with half a load of 1061-pound weights at 10.80. Other steer sales, mostly small lots of common kinds, were noted from 7.50@10.00, mostly 8.50@9.00. A load of good quality 832-pound Utah steers went out for feeding purposes at 9.50, with a small lot of light Arizonas at 8.00.

Odd head and small lots of cows sold from 7.50@8.00, with odd heifers higher. A few cows, common and low medium kind sold from 6.00@7.25. Cutters and low cutters were numerous from 5.50@6.50. A few cows for feeding purposes went out from 4.50@6.00. Odd head of bulls were included from 6.00@7.50.

CALVES—A good clearance was made of the moderate supply at generally steady prices. Odd head of milk vealers sold up to 14.00, while most good kinds cleared with the bulk of good 135 to 205-pound butchers from 10.10@10.25. Mixed butcher weights, 250 to 300 pounds, sold from 9.50 down to 8.50. Packing sows sold mostly from 8.00@8.50, with smooth lightweight sows to 9.00. Only about five loads of hogs were included in yesterday's estimate.

SHEEP—None. Medium, good and choice lambs were quoted from 10.50@12.50, with medium to choice ewes from 5.00@6.50.

YESTERDAY'S QUOTATIONS

Slaughter cattle and calves: Steers, 800 pounds up, medium, 10.10@11.25; common, 7.25@9.15. 1050 pounds down, medium to good, 8.50@9.50; common and medium, 7.00@8.50. Cows, good, 6.00@6.50; common and medium, 5.00@6.00; low cutters and cutters, 4.25@5.75. Bulls, yearlings excluded, good beef, 7.50@8.00; cutter to medium, 6.50@7.50. Vealers, 250 pounds down, medium to choice, 10.25@13.00; cull and common, 7.00@10.25. Calves, 550 pounds down, good and choice, 12.25@14.50; medium, 11.00@12.25; cull and common, 8.00@11.00.

Heavy steers, medium weight, 200 to 250 pounds, medium to choice, 9.50@10.25; light weight, 180 to 200 pounds, medium to choice, 9.00@10.25; light lights, 150 to 180 pounds, medium to choice, 9.50@10.25. Packing sows, rough and smooth, 7.50@9.00. Slaughter pigs, 90 to 130 pounds, medium to choice, 9.25@9.75. (Left over odd lots and roasting pigs excluded in above quotations.)

Slaughter sheep and lambs: Lambs, 84 pounds down, good and choice, 11.50@12.50; 85 pounds down, medium, 10.50@11.50; all weights, common, 9.00@10.50. Ewes, 110 pounds down, medium to choice, 5.00@6.50; all weights, cull and common, 3.25@5.00.

OUTSIDE MARKETS

SOUTH SAN FRANCISCO, Nov. 29. (AP)—Hogs, 2900; direct 200; 10@15c lower; top, 10.10; loads Nebraska, 10.00; two loads California, 10.15@10.40; lights, 9.85.

Cattle, 600; direct 80; largely intermountain steers, slow, undertone weak, narrow outlet; load plain Idaho steers, 10.25; odd head low medium cows, 5.50@6.50; few bulls, 7.00@7.50.

Calves, none; nominally steady.

Sheep, 50; slow, steady; Package 90-pound lambs, 10.00; few yearlings, 8.50; aged wethers, 7.50.

CHICAGO, Nov. 29.—Hogs, 33,000; 15@25c higher; 250 to 300 pounds, 9.00@9.50; top, 9.60; 200 to 250 pounds, 9.25@9.60; packing sows, 8.00@8.50; pigs, 8.25@9.00.

Cattle, 4000; calves, 2000; steady to strong; steers, 1200 to 1500 pounds, 12.25@14.50; 950 to 1100 pounds, 12.25@15.50; fed yearlings, 750 to 950 pounds, 12.00@15.00; heifers, 850 pounds down, 12.50@14.00; cows, 7.25@10.00; cutters, 4.50@6.75; bulls, 8.75@10.00; vealers, 13.00@14.50; stocker and feeder steers, 10.25@11.50.

Sheep, 13,000; strong to 15c higher; fat lambs around 25c higher; 5.50@6.25; feeding lambs quotably steady; shorn, 92 pounds down, 12.75@13.50; ewes, 150 pounds down, 4.50@8.00; feeder lambs, 11.75@12.75.

DENVER, Nov. 29.—Hogs, 3100; fourteen loads direct, four to California; about steady; 160 to 190 pounds, 8.90@9.00; packing sows, 7.50.

Cattle, 600; fat cows, bulls and stockers and feeders strong to 25c higher; best cows, 8.25; others, 6.75@8.00; bulls, 6.50; good steers, 10.00@10.25; Holsteins and Jerseys, 6.00@7.00; yearlings, 11.25 or higher; she stock on country account strong; two loads choice steady cows, 9.25; natives, 8.25@8.50; stock heifers, 7.00@8.25; mixed stock calves, 10.00.

Sheep, 450; one fresh load and few loads holdover feeders on sale; all classes nominally steady; native lambs, 11.50; nothing done on feeders.

OMAHA, Nov. 29.—Hogs, 9000; strong to 10c higher; top, 9.85; bulk weights, 9.75@9.80; weights to shippers, packing sows, 7.75@8.10.

Cattle, 2800; fed steers and yearlings uneven, yearlings and light steers scarce, mostly steady; fed steers and yearlings, 11.00@13.00; light steers, 13.75; fed heifers, 11.50@12.75; bulk best cows, 6.50@7.75; bulk all cutters, 5.00@6.00; few light shelly low cutters, 5.00; medium native bulls, 7.50@8.25; practical top veals, 13.50.

Sheep, 6000; all classes steady to strong; fed wooled lambs, 12.00@12.50; top, 12.60; pasture, 12.25; fat ewes, 6.50 and down; feeding lambs, 11.50@12.00; top, 12.50.

SOUTH ST. PAUL, Nov. 29.—Cattle, 2800; steady; fed steers and yearlings, 10.40@13.00; beef cows, 6.25@7.50; heifers, 7.25@8.50; cutters, 4.75@5.75; bulls, 5.00 down; stockers and feeders, 9.00@10.25.

Calves, 1000; around 25c higher; top, 9.15 for 160 to 260-pound sows, 8.00; pigs, 8.00.

Sheep, 3500; 12.50 or steady on native lambs; fat ewes, 5.00@5.25.

KANSAS CITY, Nov. 29.—Hogs, 6800; fairly active; 15@20c higher; 160 to 300 pounds, 9.00@9.20; 130 to 160 pounds, 8.35@9.00; packing sows, 7.35@8.15.

Cattle, 9000; fairly active, strong to 25c higher; fed steers, 11.00@13.00; Texas cutters, 4.90; butcher cows, 6.50@8.00; vealers, 10.00@12.50; stockers and feeders scarce, unchanged.

Sheep, 1500; lambs and yearlings strong to 25c higher; sheep steady; top fed lambs, 12.40; native, 11.75@12.25; shorn yearling wethers, 9.50@9.75; woolskins, 10.10.

ST. JOSEPH, Nov. 29.—Hogs, 4500; moderately active, 10@15c higher; 180 to 260 pounds, 9.00@9.10; sows, 7.75@8.00.

Cattle, 11.00; slaughter steers and yearlings strong to 25c higher; butcher stock steady to strong; bulls an dvealers unchanged; best steers and yearlings, 11.25@12.50; best cows, 8.50@7.50; cutters, 4.00@5.00; vealers, 13.50; stockers and feeders nominal.

Sheep, 4500; slow, few sales and indications for fat lambs strong; two loads 86-pound Idaho wooled lambs, 12.50; asking 12.60 and better for fed westerns; native lambs, 12.00.

PORTLAND, Nov. 29.—Cattle and calves quotably steady; nothing sold early; cattle receipts 160, including 112 through; calves 90.

Hogs steady; receipts 375.

Sheep and lambs weak; quotably around steady; receipts 50.

HUMPHREY IS SPEAKER

Harvey Humphrey, assistant secretary of the Security Title Insurance and Guarantee Company, was the principal speaker at a meeting of the Friday Morning Club of the Elks' Club, held yesterday morning at the Elks' Club. Mr. Humphrey gave a talk on title insurance, and outlined the scope of service rendered by the modern title insurance company.

SUGAR UNIT PROFITS

NEW YORK, Nov. 29. (Exclusive) Punta Alegre Sugar Company reported today consolidated net profits of $40,268 for the year ended September 30, after all charges, equal to 11 cents a share on 381,537 capital shares, against a net loss of $508,890 in the preceding fiscal year.

SECURITY LOAN TOTAL SHRINKS

Reserve Bank Reports Drop Of $137,000,000

Figures for Week Down to $3,450,000,000

Volume at Lowest Mark in Over Two Years

WASHINGTON, Nov. 29. (AP)—Loans to brokers and dealers held by New York Federal Reserve member banks for the week ending the 27th inst., were announced by the Federal Reserve Board today as $3,450,000,000, representing a decrease of $137,000,000 as compared with the preceding week. The loans for the week ended November 28, 1928, were $5,290,000,000.

The detailed distribution of the loans over the three weeks dealt with in the board's report was:

	Nov. 27, 1929	Nov. 20, 1929	Nov. 28, 1928
For own account:	$ 831,000,000	$ 853,000,000	$1,235,000,000
For account of out-of-town banks:	$ 538,000,000	$ 704,000,000	$1,768,000,000
For account of others:	$1,980,000,000	$2,031,000,000	$2,287,000,000

The Federal Reserve Board in totaling the divisions of brokers' loans adds or subtracts odd thousands of dollars not shown in its report and the total arrived by adding the columns may not always agree with the board's totals.

Comparative weekly totals with last year follow:

	1929	1928
Jan. 2	$5,336,103,000	$3,810,072,000
Jan. 9	5,312,789,000	3,818,572,000
Jan. 16	5,442,000,000	3,788,000,000
Jan. 23	5,550,000,000	3,816,000,000
Jan. 30	5,550,000,000	3,816,000,000
Feb. 6	5,568,000,000	3,810,000,000
Feb. 13	5,568,000,000	3,810,000,000
Feb. 20	5,477,000,000	3,798,000,000
Feb. 27	5,477,000,000	3,798,000,000
Mar. 6	5,547,000,000	3,686,000,000
Mar. 13	5,547,000,000	3,686,000,000
Mar. 20	5,427,000,000	3,746,000,000
Mar. 27	5,427,000,000	3,746,000,000
Apr. 3	5,449,000,000	3,979,000,000
Apr. 10	5,562,000,000	3,979,000,000
Apr. 17	5,562,000,000	3,979,000,000
Apr. 24	5,492,000,000	4,061,000,000
May 1	5,492,000,000	4,061,000,000
May 8	5,551,000,000	4,061,000,000
May 15	5,551,000,000	4,061,000,000
May 22	5,551,000,000	4,062,000,000
May 29	5,288,000,000	4,062,000,000
June 5	5,288,000,000	4,062,000,000
June 12	5,284,000,000	4,063,000,000
June 19	5,284,000,000	4,063,000,000
June 26	5,284,000,000	4,170,000,000
July 3	5,284,000,000	4,170,000,000
July 10	5,746,000,000	4,170,000,000
July 17	5,746,000,000	4,164,000,000
July 24	5,746,000,000	4,164,000,000
July 31	5,746,000,000	4,164,000,000
Aug. 7	5,746,000,000	4,164,000,000
Aug. 14	5,746,000,000	4,164,000,000
Aug. 21	5,746,000,000	4,164,000,000
Aug. 28	5,746,000,000	4,164,000,000
Sept. 4	5,517,000,000	4,164,000,000
Sept. 11	5,517,000,000	4,164,000,000
Sept. 18	6,474,000,000	4,385,000,000
Sept. 25	6,474,000,000	4,385,000,000
Oct. 2	6,474,000,000	4,170,000,000
Oct. 9	6,473,000,000	4,170,000,000
Oct. 16	6,461,000,000	4,062,000,000
Oct. 23	6,461,000,000	4,062,000,000
Oct. 30	5,534,000,000	4,062,000,000
Nov. 6	4,882,000,000	4,979,000,000
Nov. 13	4,882,000,000	4,979,000,000
Nov. 20	3,587,000,000	5,157,000,000
Nov. 27	3,450,000,000	5,290,000,000

The loan total as of the 27th inst. was the lowest since November 7, 1927. The high for this year was established October 2, last, at $6,804,-000,000. High and lows for previous years follow:

	High
December 5, 1928	$5,394,000,000
December 28, 1927	3,717,622,000
	Low
March 7, 1928	$3,695,709,000
February 15, 1927	2,778,634,000

Brokers' loans as reported yesterday by sixty-six members of the Los Angeles Stock Exchange amounted to $29,206,943, as of the 27th inst., a new low for the year and representing a decrease in one week of $2,212,520. The high for the year was established October 9 at $44,432,975.

POULTRY PRICES

No. 1—Hens, Leghorns, under 5½ lbs. each	.22
No. 2—Hens, Leghorns, 5½ to 6 lbs.	.23
No. 3—Hens, Leghorns, 6 lbs. and up each	.27
No. 4—Hens, colored, 4 lbs. and up each	.29
No. 5—Broilers, 1½ to 2½ lbs. each	.30
No. 6—Broilers, over 1½ to 2½ lbs. each	.30
No. 7—Fryers, Leghorns, 2½ to 3 lbs. each	.27
No. 8—Fryers, colored, 2½ to 3 lbs. each	.29
No. 9—Roosters, soft bons, 3 lbs. and up, each	.22
No. 10—Stags	.18
No. 11—Old roosters	.16
No. 12—Ducklings, Pekin, 3½ lbs. each	.28
No. 13—Ducklings other than Pekin, 3½ lbs. and up, each	.18
No. 14—Old ducks, 3½ lbs. and up each	.18
No. 15—Geese	.15
No. 16—Young Toms, dressed, 15 lbs. and up, each	.28
No. 17—Young Toms, dressed, 12 lbs. and up, each	.26
No. 18—Hen turkeys, 8 lbs. and up, each	.28
No. 19—Young turkeys, dressed, 8 lbs. and up, each	.28
No. 20—Old Tom turkeys	.21
No. 21—Capons, 8 lbs. and over	.35
No. 22—Capons, less than 8 lbs. each	.35
No. 23—Rabbits, white, 2½ to 4 lbs. each	.16
No. 24—Rabbits, red, 2½ to 4 lbs.	.17
No. 25—Rabbits, mixed color, 2½ to 4 lbs.	.16
No. 31—Rabbits, old	.08

BUTTER AND EGGS

LOS ANGELES

Closing prices quoted are corrected daily by Produce Exchange of Los Angeles.

Butter

Wholesale price, 48.
Price to retailers, 51@52.

Eggs

Extras, 43½.
Fresh firsts, 42.
Clean count, 41.
Medium, 39.
Small, 34.
Trade, 35.

SAN FRANCISCO, Nov. 29. (AP)—Net wholesale prices:

Butter, 92 score, 48; 90 score, 44.

Eggs, No. 1 extra small, 32½; No. 1 candled extra, 47½; No. 1 candled extra medium, 38½.

Cheese, California fancy flats, 23.

CHICAGO, Nov. 29.—Butter, easy; receipts, 8222 tubs; creamery extras, 41½; standards, 39½; extra firsts, 38¾@40½; firsts, 37@38½; seconds, 35@35½.

Eggs, firm; receipts, 2358 cases; extra firsts, 51@53; graded firsts, 48@49; current firsts, 46@47; ordinary firsts, 37@39; refrigerator extras, 37@37½; refrigerator firsts, 36@36½.

NEW YORK, Nov. 29.—Butter, firm; receipts, 6896; creamery, higher than extra, 43½@44; extra (92 score), 43; first (88 to 91 score,) 38@42.

Cheese, steady; receipts, 100,946.

Eggs, firm; receipts, 9033; mixed colors, fresh gathered extra, 57@59; extra first, 53@56; first, 48@50; seconds, 44@46; refrigerator extra first, 39½@40½; first, 37½@38; seconds, 36½@37; near-by white pullets, 39@43; near-by henery brown, fancy to extra fancy, 44@

GOLD OUTFLOW FORECAST

World Economic Conditions Held to Favor Drop in United States Physical Supply

BY JOHN F. SINCLAIR

(Copyright, 1929, by the North American Newspaper Alliance)

NEW YORK, Nov. 29.—The gold problem is always with us. The physical gold stock of the United States is now above $4,350,000,000. On January 1 it stood at around $4,100,000,000. So the United States, with a net gain of $250,000,000 during the year—has recovered about one-half of what was lost in the easy money period of the late 1927 and early 1928, when about $500,000,000 of gold went abroad.

"We can afford to lose, and the rest of the world can well afford to secure, $200,000,000 to $300,000,000 of our gold. In my opinion, that much gold at least will have to leave the United States before the world can get back to a normal commercial basis," said one of the leading gold students to me recently.

Most students of the gold movement believe that the United States will loose several hundreds of millions of gold during 1930. And how?

Before the stock market drop, rediscount rates in Europe were higher in the United States than abroad. But not now. The tendency will probably be for European credit to be used at home. This should have a tendency to drop the American exchange rates, so that it will pay the United States to ship gold rather than to pay premiums on the exchange.

Already the Federal Reserve has started buying government bonds and securities to make up for the loss in gold which occurred during October. Every dollar of gold supports about $15 of credit.

Europe's gold problem cannot be ignored, for it is an essential part of our own problem. Europe is our best customer. If America wishes to send more goods abroad, she must either buy more goods from Europe or provide credit and gold facilities for Europe to square the account. England needs cheaper credit and more gold to start her trades going. Germany—ditto. In fact, every European nation needs credit today at low rates. And the United States needs an expanding export business.

The redistribution of gold—so long as the world is on a gold basis—is a job of first importance. And the United States herself cannot ignore it any more than the farmer can ignore the sunshine and the rain.

While the oil situation is clearing up rapidly in the United States, foreign oil companies are spending some anxious hours over the situation which has developed in Colombia.

It seems that in 1927, Colombia passed an emergency oil law, which has been the subject of much bitter controversy ever since. It deals with Colombia's inherent rights to the subsoil. Foreign companies filed suit to have the law declared unconstitutional, and, pending that decision, obtained an injunction restraining the government from carrying out its provision.

In November, last, the Colombian Supreme Court passed upon the law and declared it constitutional. But Colombia, unlike the United States, has a Council of State, which exercises power of review over the Supreme Court decisions. This hurdle is the only one left.

If confirmed here, the only hope of the oil companies would be to repeal the law, but the Colombia Congress does not meet until next summer. As things stand now, only one American company is able to operate there. The Tropical Oil Company, a subsidiary of the Standard Oil Company of New Jersey, is developing oil lands under concessions which are exempt from legislation.

Colombia is not only rich in oil, but its coal deposits are understood to be greater than those of France and England combined. Also it produces coffee and rubber.

Give Colombia organized development and transportation, and her business enterprise will blossom as a rose. For she has the "goods."

Gain in Retail Trade Noted by Bradstreet's

NEW YORK, Nov. 29. (AP)—Bradstreet tomorrow will say:

Trade and industry appear more irregular, in that gains in retail trade, proceeding from more seasonable weather and the opening of holiday buying, contrast with a fairly well-maintained volume of wholesale and jobbing trade, in which fill-in business constitutes the larger volume of purchasing. Against this is to be set a further quieting in industry, which, as usual, apparently prefers to meet the inventory period with reduced supplies of goods and materials on hand.

Retail trade, with which is naturally linked holiday buying, has made a rather encouraging step forward, with colder weather and snow described as helping the movement of heavy clothing, shoes and women's wear of various sorts in wider than normal areas. Stress is laid more frequently in the reports on the evidences of staple goods selling relatively better than so-called luxuries, for goods being frequently mentioned as tending to drag, although jewelry trade reports show up perhaps better than some other lines. "Sales" are mentioned more frequently as a stimulus to retail trade in some centers. Wholesale and jobbing business is, on the other hand, characterized more frequently as being of hand-to-mouth proportions.

Weekly bank clearings, $10,811,-099,000, a decrease of 6 per cent from a year ago.

WASHINGTON BANKS MERGE AT YAKIMA

YAKIMA (Wash.) Nov. 29. (AP)—Consolidation of the First National Bank of Yakima and the Yakima National Bank, merging deposits aggregating nearly $8,000,000 and organization of a holding company to acquire stock in the Consolidated Bank and the Guaranty Trust Company, were announced here today. It will be called the Yakima First National.

Wheat Futures Sharply Up in Bullish Mart

CHICAGO, Nov. 29. (AP)—Broadening out of wheat export business from North America, together with radically unfavorable Argentine crop reports, led to sharp new advances of wheat values today. Premiums paid on United States wheat taken for shipment overseas were at the highest basis yet on the 1929 crop, and showed signs of further lightening. Incidentally, today's rise in prices resulted in apparent fading away of prospects of heavy deliveries here on December wheat contracts.

Chicago closing quotations on wheat were strong at virtually the day's top level, 2½@3½c per bushel higher than Wednesday's finish. Corn closed unchanged to ¼c up, oats ¼@¾c advance, and provisions varying from the setback to a rise of 32c.

Helped by a lively advance of prices at Liverpool and by active future delivery purchasing here by houses with trans-Atlantic connections, the Chicago wheat market today went up as soon as trading began. Despite profit-taking, offerings continued to be readily absorbed, and values, at no time underwent severe reaction. In some quarters it was estimated that in the last forty-eight hours 2,000,000 bushels or more of North American wheat had been bought for export. Much of this export business was additional to previous suggestions that the 1929 Argentine and Australian combined surplus of wheat available for shipment would be as much as low as 160,000,000 to 130,000,000. One well-known American crop authority now in Argentina cut 10,000,000 bushels off from his latest previous forecast. Meanwhile, Argentine government experts estimated that the 1929 wheat yield in the Rosario district at only 45,000,000 bushels, compared with 125,000,000 bush

TRADING ON WOOL MART AT LOW EBB

Weekly Review Reports Buying Slow With Price Trend Favoring Buyer

BOSTON, Nov. 29. (AP)—The Commercial Bulletin tomorrow will say:

Business has been very slow in the wool market again this week with prices tending in favor of the buyer.

The manufacturing position is slow as relates to new business. There are fair deliveries still being made against old contracts.

Foreign markets are barely steady compared with a week ago, although not quotably lower, and London continues steady.

Mohair is dull and barely changed.

The rail and water shipments of wool from Boston from January 1, 1929, to November 27, 1929, inclusive, were 161,053,000 pounds, against 150,684,000 pounds for the same period last year. The receipts from January 1, 1929, to November 27, 1929, inclusive, were 283,983,943 pounds, against 283,983,943 pounds for the same period last year.

The bulletin tomorrow will publish the following wool quotations:

Scoured basis: Texas, fine twelve months, 78@80; fine staple, [illegible]

California: Northern, 17@73; middle county, 73@77; southern, 77@80.

Oregon: Fine and fine medium, 77@80; fine clothing, 75@78.

Territory, scoured basis: Montana fine staple, choice, 80@82; fine staple, clothing, 83@86; fine staple, ordinary, 85@87; fine clothing, 78@80.

Pulled: Delaine, 70@80; AA, 80@82; A, 75@77; B, 72@74; C, 68@70.

Texas spring, scoured basis: Staple fine, 80@82; fine staple, 77@80; fine medium, 75@77; medium, 72@74; coarse, 68@70.

Domestic graded: Fine combing, 82@85; fine clothing, 80@82; fine staple, 77@80; fine medium, 75@77; medium, 72@74; coarse, 68@70.

Australian: Combing: Super, 80@82; good combing, 75@77; average, 72@74.

Cape: Winter first combing, 68@70; good, 65@67; second, 62@64.

Turkey, fair average, 38@40.

Casey to Direct Seaboard Branch

Election of Robert Casey as manager of the Wilshire-La Brea branch of the Seaboard National Bank was announced yesterday. George L. Browning, president, said Casey will assume his new duties today.

Mr. Casey, for the last [illegible] years has been associated with the Citizens' National Trust and Savings Bank, the last five years being in the capacity of manager of the Larchmont branch. In announcing the election Mr. Browning stated that the new permanent home of the Wilshire-La Brea branch, now nearing completion at Wilshire Boulevard and Dunsmuir Avenue, will be ready for occupancy January 1.

Earmarked Gold Increase Noted

NEW YORK, Nov. 29. (Radiosive)—The New York Federal Reserve Bank announced today that the stock of earmarked gold held for foreign account increased $4,004,000 during the week ending the 27th inst.

Imports of gold at the Port of New York for the week ended $1,110,000, of which $1,002,000 was from Argentina and $108,000 from other Latin-American countries. Exports totaled $6,200,000, of which $5,999,000 went to France and $198,000 to Germany and $108,000 to Mexico.

NATIONAL POWER AND LIGHT EARNINGS UP

NEW YORK, Nov. 29. (Exclusive)—Consolidated net income of the National Power and Light Company totaled $12,499,725 for the twelve months closed September 30, equal after preferred dividends to $1.98 a share on the common stock against $12,300,014 reported earned in the 1928 period, equal to $1.97 a common share. Gross earnings increased from $78,556,656 to $90,055,264.

Selection of Investments

is aided by lists of attractive bonds and stocks, contained in our recent Market Letter, arranged in groups of preference.

Howard G. Rath & Co.

Established 1920
INVESTMENT SECURITIES
Members L. A. Stock Exchange
Members L. A. Curb Exchange
N.E. Corner 6th & Grand
TRinity 1164

Business Trend

—and other pertinent features bearing on the stock market discussed in our November Market Letter.

Call, Write or Phone for Free Copy

STOCK DEPARTMENT
Banks, Huntley & Co.
Member Los Angeles Stock Exchange
12th Floor Stock Exchange Bldg.
Phone TRinity 9161
Also—Hollywood Blvd. at Wilcox

TICKER TAPE WORRIES

Guarantee Yourself a

MONTHLY INCOME FOR LIFE

by Investing $1,000 to $1,000,000 in an Annuity issued by

The Equitable Life Assurance Society of the U. S.
Assets Over $1,000,000,000

SHIPPING NEWS

AND ACTIVITIES AT LOS ANGELES HARBOR

MARKET FLASHES

NEW YORK, Nov. 29. (AP)—Stocks holiday.
Bonds holiday.
Curb holiday.
Foreign exchanges firm: Japanese yen rally 5 points.
Cotton higher; steady cables and trade buying.
Sugar steady; improved spot situation.
Coffee easy: lower Brazilian markets.

CHICAGO, Nov. 29. (AP)—Wheat higher; large export sales and cold Northwest.
Corn steady; unfavorable weather.
Cattle steady to strong.
Hogs higher.

SALT LAKE MINES

SALT LAKE CITY, Nov. 29. (Exclusive) Closing quotations:

Alta Con., 1; Alta Merger, [illegible]; Alta Ment., [illegible]; Bingham, 12; Amal. Sug., 58; Boston Metals, 5; Black Metal, 3; Bullion Beck, 2; Cardiff, 2; Carisa, 2; Combined Metals, 1; Crown Point, 1; Dalton, 1; Dragon, 1; Eagle & Blue Bell, 1; Federal, 2; Galena Queen, 1; Grand Central, 1; Iron Blossom, 1; Judge, 1; Kennebec, 1; Lark, 1; Mammoth, 1; Mayflower, 1; Mercur, 1; Mid. Coal, 1; Mid. Continent, 1; Mid. Nat. Standard, 1; Mid. Utah, 1; Miller Mill, 1; Mines Corp., 1; Monitor Con., 1; Montana Tonopah, 1; Nevada Hills, 1; Nevada Packard, 1; Nevada Wonder, 1; New Quincy, 1; Nicholas, 1; Ohio Copper, 1; Park Utah, 1; Prince Con., 1; Provo, 1; Ray Con., 1; Rex Con., 1; Rio Grande, 1; Rush Lake, 1; Ruth, 1; Salt Lake Mines, 1; Salt Lake Silver, 1; Sevier Con., 1; Silver King Coalition, 1; Silver King Con., 1; Silver Shield, 1; Snowstorm, 1; Standard Metals, 1; Tamarack, 1; Tintic Standard, 10.50; Utah Con., 1; Utah Metal, 1; Victoria, 1; Walker Mines, 3.65; West Toledo, 1½; Yuma, 1.

METAL MARKET

CLEVELAND, Nov. 29. (Exclusive)—Daily Metal Trade today says: Slight improvement in shipment of pig iron and finished steel in the automotive industry in the Detroit district is indicated by sectional small reductions.

Automobile builders are preparing to set up production moderately in preparation for the January shortage. Plate mills are cutting into their backlogs. Mills are in position to give prompt shipment. Sheet prices demand has fallen off in Pittsburgh, although new business is fairly active and buyer taking continues to develop at fair rate.

Cold-rolled steel bars and scalping are in fair seasonal demand from industries other than automotive.

METAL PRICES

NEW YORK, Nov. 29. (AP)—Copper quiet; electrolytic, spot and future, 18.

Iron steady, unchanged.

Lead weak; spot and near by, 39.87; future, 40.38.

Zinc steady, spot, New York, 6.25; East St. Louis, 6.12.

Zinc quiet; East St. Louis, spot and future, 6.05.

Antimony, 8.62.

RUBBER MARKET

NEW YORK, Nov. 29. (Exclusive)—Trading in futures on the local rubber exchange today was without any feature and closing prices were narrow range to close from 15 points lower to 10 points higher. London spot closed steady and unchanged at 4d, while December delivery in Singapore fell 1-64 to 7 1-16d.

Outside spot here was unchanged at 18¼c.

	Spot.	Jan.	Apr.
	Dec.	Mar.	June
Ribbed smoked sheets..	17¾	....	....
First latex crepe.....	16¾	....	....
Clean thin brown crepe.	14	....	....
Amber No. 3.....	13½	....	....
Pale crepe No. 2.....	18½	....	....

CHEESE PRICES

No. 1—New York Flats	34
No. 2—New York Twins	33½
No. 1—Wisconsin Flats	33½
No. 2—Wisconsin Twins	33
No. 1—Wisconsin Daisys	33½
No. 2—Wisconsin Square Prints	33
No. 1—Wisconsin Longhorns	33
No. 2—Wisconsin Cream Brick	33
No. 1—Wisconsin Triplets	33
No. 2—Wisconsin Horns	33
No. 1—Illinois Sandwich Prints	33
No. 2—Illinois Sandwich Prints	33
No. 1—Western Triplets	33½
No. 2—Western Horns	33
No. 1—Western Sandwich Prints	33½
No. 2—Western Flats	33
No. 1—Case's Full Cream Jacks	34½
No. 17—Case's Half Skimmed Jacks	21½

COFFEE MARKET

NEW YORK, Nov. 29. (AP)—Coffee, spot easier; demand quiet; Rio, No. 7, 16¾; Santos No. 4, 17.

Futures closed steady; approximately 30,000 bags unsold.

March, 4.32; May, 4.35; July, 4.30; December, 4.17.

Rubber futures barely steady; approximated sales, 45,000 tons. December, 11.50; March, 11.85; May, 11.78; July, 11.66; September, 11.55.

SUGAR MARKET

NEW YORK, Nov. 29. (AP)—Raw sugar, 3.47; refined, 5.00.

Futures closed barely steady; approximated sales, 20,100 tons. December, 3.46; January, 3.52; March, 3.60; May, 3.13; July, 3.30; September, 3.38.

NAVAL STORES

SAVANNAH, Nov. 29. (AP)—Turpentine, firm, 47; sales, 368; receipts 940; shipments, 316; stock, 12,048.

Rosin firm; sales, 710; receipts, 3030; shipments, 1,796; stock, 130,972.

Quote: B, 7.50; WG, 8.00; WW, X, 8.60.

FLAXSEED MARKET

MINNEAPOLIS, Nov. 29. (Exclusive)—Flaxseed, December, 3.29¾; May, 3.32¾.

Duluth: Flaxseed, May and December, 3.31¾.

UNION OIL ASKS BID ON TANKERS

Step Viewed as Response to Hoover Program

Two New Vessels Planned of 19,000 Tons Each

Estimated Cost of Projects Total $4,000,000

BY WALDO DRAKE

California's share of the nation's new shipbuilding program was started yesterday by the Union Oil Company, in asking American shipyards to bid on construction of two tank steamers, each to cost approximately $2,000,000 and surpassing in design and general efficiency any oil carrier afloat. The new vessels, to displace 19,000 tons each, having a deadweight capacity of 13,500 tons and carrying 105,000 barrels of cargo oil, are to be in operation by a fall of 1930.

Both Pacific and Atlantic coast shipyards will bid for the construction, William Groundwater, superintendent of transportation of the Union Oil Company, left for the East last night and after attending the annual meeting of the American Petroleum Institute, at Chicago, he will proceed to the Atlantic Coast for a survey of shipyards relative to probable construction of the new vessels. The big tankers were designed by Albert O. Pegg, superintendent engineer of the Union Oil Company, in collaboration with Mr. Groundwater and other company executives.

In new developments and utilization of available space, the ships will be far in advance of any other oil carriers now in commission or building. They will be 480 feet long, with a beam of 68 feet and a loaded draft of 27 feet. They will also be the first high-pressure, double-reduction geared steam turbine-driven tankers built, thus pioneering a field which many shipbuilders believe offers the solution for cargo ship power of the future.

POWER PLANTS LARGE

Twin turbines, developing a total of 4900 horsepower, will give the tankers a loaded speed of 11.5 knots. High engineering efficiency is also promised by the exceptionally high pressure steam plant, consisting of express-type Babcock & Wilcox watertube boilers developing 375 pounds of steam pressure to the square inch—extra power being attained by 200 deg. Fahr. superheat, thus giving a total steam heat of 650 deg. Fahr.

The ships will be constructed on a combination of Isherwood patented longitudinal framing and transverse framing, longitudinal framing being utilized throughout the cargo space—amidships—and transverse framing on the forward and after sections. They will have sixteen equal-size cargo tanks—eight on either side of a center-line bulkhead—each tank having its own summer tank on the outboard side.

MODERN AIDS PLANNED

All modern devices for aid in navigation, handling ship and cargo will be utilized; including the Oertz streamline rudder, Sperry gyroscopic compass and automatic steersman, Kolster radio direction finder, patent fire-prevention system, and two rotary pumps, capable of discharging the ship's cargo in fifteen hours, or at the rate of 4500 barrels per hour.

Unexcelled conveniences for the ships' crews will be provided, every man in each ship's complement of forty-four men having his individual room with real beds—there not being an old-time bunk aboard. All quarters will be aft, with the exception of the deck officers', which will be located in the bridge island country. The tankers will each have a hospital and their galleys will be all tile and metal, completely fireproof.

The big ships, to be classified by the American Bureau of Shipping, will give the Union Oil Company a total of thirteen tankers, all operating out of this port in domestic and foreign trade. The new ships, carrying 12,000 barrels of bunker oil, will have a cruising radius of 16,000 miles—permitting them to go to any port in the world and return without refueling.

BRIDGE OFFICIAL AT PORT ON SURVEY

Barret G. Hindes, new secretary and treasurer of the San Francisco Bridge Company, is at the port this week on a survey and for conference with Capt. R. E. Mattoon, local superintendent of the company, relative to future port development projects throughout Southern California in which the concern is interested.

Mr. Hindes was formerly a local district manager of the San Francisco Bridge Company, being chiefly responsible for the success of the main channel widening and Deasman's Island projects.

General Steamship Corporation will have four vessels in port over the week-end. The Swedish tanker Gustaf E. Reuter of the Trans-Atlantic fleet, came in last night and will sail for Europe late today after loading 80,000 barrels of gasoline at the Shell terminals.

Tomorrow, the Italian motorship Rialto, of Navigazione Libera Triestina, is due from the Mediterranean with passengers and freight, while her sistership, the Feltre, will come in from the north Monday and sail the same evening for the Mediterranean. Also due at the General terminals Monday is the Swedish motorliner Mirrabooka, from North Europe in the around-the-world service of the Trans-Atlantic Line of Gothenburg.

Edward S. Zerwekh, dean of the port's customs brokers and raconteurs, was yesterday offering a superior brand of cigars in celebration of his thirty-fifth birthday anniversary.

San Diego Marine Construction Company, with a tender of $37,500, has been awarded construction of the eighty-six-foot patrol boat to be built by the California Fish and Game Commission, it was announced yesterday by Capt. H. B. Niderver, district chief and also designer of the craft. She will be driven by a 300-horsepower direct-reversible Atlas-Imperial Diesel engine and will carry all facilities for scientific work among California fisheries.

DAILY CATALINA SERVICE
(Except Sunday)

Leave Berth 183, Wilmington district, 10 a.m. and 3:30 p.m.
Arrive Berth 183, 10:15 a.m. and 6 p.m.

SUNDAY

Leave Berth 183, 10 a.m.
Arrive Berth 183, 10:15 a.m. and 6 p.m.

AIR MAIL SCHEDULE

(Mail as early as possible.)

Eastbound (day schedule): Leaves Los Angeles 7:15 a.m. daily, except Sunday, connecting at Salt Lake City with eastern planes. Arrives Salt Lake City, 2:45 p.m. Mountain Time; Chicago, 6 p.m. Central Time; New York City, 6:40 p.m. Eastern Time. (Closing time for Eastbound mail, Arcade Station, 6:50 a.m.) Airport, 12:30 a.m. with connections and intermediate.

Eastbound (night schedule): Leaves Los Angeles, 7 p.m. daily; arrives Salt Lake City, 2:45 a.m. Mountain Time; Chicago, 6:40 a.m. Central Time; New York City, 6:40 a.m. Eastern Time. (Closing time) Eastbound mail, Arcade Station, 6:50 p.m.; main postoffice and substations, 7 p.m.)

Westbound (day schedule): Leaves New York City, 11 a.m., Eastern Time; Chicago, 5 p.m. Central Time; Salt Lake City, 8:10 a.m. Mountain Time; arrives Los Angeles, 8:55 a.m. Pacific Time.

Westbound (night schedule): Leaves New York City, 3 p.m., Eastern Time; Chicago, 8 p.m., Central Time; Salt Lake City, 8:10 a.m., Mountain Time; arrives Los Angeles, 8:55 a.m. Pacific Time.

Overland mail: Leaves Los Angeles 8:30 a.m. daily; arrives San Francisco, 8 p.m.

Coastwise, northbound: Leaves Los Angeles, 6 a.m. daily; arrives San Francisco, 4 p.m.; Seattle, 11 a.m. Pacific Time. (Closing time for Northbound mail, Arcade Station, 10:50 p.m.; air mail closes 9 to 10 p.m.)

Coastwise, southbound: Leaves Seattle, 11:45 p.m.; San Francisco, 12:30 p.m.; arrives Los Angeles, 2 p.m.

SHIPPING

PASSENGER SCHEDULE
VESSELS ARRIVING

Saturday, November 30—

	Berth
Virginia, motorship (Italian)	152
Humboldt, San Francisco, 6 a.m.	122
Rialto, Mediterranean ports, 8 p.m.	236-B
Harvard, San Francisco, 10 a.m.	155

Sunday, December 1—

Admiral Benson, Portland-S.F., 1 p.m.	154
President Pierce, Orient, via San Francisco	232-D
Dorothy Alexander, San Diego, 5 p.m.	152
Mirrabooka, London, 8 a.m.	236-B
Yale, San Diego, 10 a.m.	236-A
Harvard, San Diego, 3 p.m.	155

Monday, December 2—

Pacific Exporter, Manchester, 8 a.m.	123
Feltre, San Francisco, 5 p.m.	236-B
Dimon Monarch, Hilo-Honolulu, 5 p.m.	152
West Nilus, San Francisco, 5 p.m.	154
Wapama, San Francisco, 6 p.m.	49
Portland, Portland, 8 a.m., Portland, 10:30 a.m., Tuesday, 12:45 p.m., Seattle, 1 p.m. (Closing time for Northbound mail, Arcade Station, 10:50 p.m.; air mail closes 9 to 10 p.m.)	240
Coastwise, southbound: Leaves Seattle, 11:45 p.m.; San Francisco, 12:30 p.m.; arrives Los Angeles, 2 p.m.	180

VESSELS SAILING

Saturday, November 30—

San Francisco, San Francisco, 5 p.m.	157
Admiral Farragut, San Francisco-Portland, 5 p.m.	154
Humboldt, San Francisco, 7 p.m.	154
Rose City, San Francisco, 5 p.m.	140
Yale, San Diego, 3 p.m.	155
City of Pasagua, Magellan, 11 a.m.	188

Sunday, December 1—

Virginia, San Francisco, 9 a.m.	152
Rialto, San Francisco, 5 p.m.	236-B
Dorothy Alexander, San Francisco, 9 p.m.	236-B
Yale, San Diego, 3 p.m.	155
Harvard, San Francisco, 4 p.m.	155

Monday, December 2—

Admiral Benson, San Diego, 11 a.m.	154
President Pierce, Orient, via San Francisco, noon	232-D
Pacific Exporter, Hilo-Honolulu, 5 p.m.	123
Mirrabooka, Portland, 8 p.m.	236-B
Feltre, Mediterranean ports, 5 p.m.	236-B
Virginia, Montevideo-Buenos Aires-Santos, 5 p.m.	152

VESSELS IN PORT
Midnight, Friday, November 29

PASSENGER VESSELS

Bakuro Maru, steamer (Jap.)	236-A
San Francisco, motorship (German)	154
Oaxaca, steamer (British)	155
American Star, steamer	49
President Harrayut, steamer	140
City of Panama, motorship	154
Nome City, steamer	188

CARGO VESSELS

Katrina Luckenbach, steamer	230-D
Crown City, motorship	Anc.
Charles Christenson, steamer	137
Cricket, steamer	200
Point Montara, steamer	230-B
Dorothy Wintermote, steamer	109
Golden Horn, steamer	317
Golden Cross, steamer	230-B
Newton Ash, steamer (British)	59
Manasaki, steamer	178
Golden Star, steamer	178
Virginian, steamer	178
Mahonda, steamer	178
Munaires, steamer	177
Willsboro, steamer	178
Santa Isabel, steamer	230-D
Vesuvio, motorship	190
Lancaster, steamer	94
Buckaneer, steamer (British)	189

OIL CARRIERS

Thelma, tanker (Nor.)	Anc.
Kekoxon, tanker	L.B.
Delaware Sun, tanker	161
Gustaf E. Reuter, tanker (Swed.)	Anc.
Australia, tanker	172
La Placentia, tanker	172
Los Alamos, tanker	197
Oregon, tanker	197
Melbourne, tanker (British)	197
Santa Maria, tanker	241
Molwyn, tanker	241
W. S. Reed, tanker	L.B.
Mistlemeer, motorship (German)	Anc.

LUMBER CARRIERS

Jane Nettleton, steamer	39
Daisy Gray, steamer	L.B.
Katherine Donovan, steamer	73

LOCATION OF BERTHS

Outer Harbor, 25 to 72.
San Pedro, 76 to 98.
West Basin, 101 to 149.
Wilmington, 150 to 180.
East Basin, 181 to 204.
Terminal Island, 205 to 241.
Long Beach not numbered.

RADIO REPORT

The Radio Corporation of America, in co-operation with the United States Health Service and the Seamen's Institute, will receive requests through the KHJ station at Los Angeles Harbor for medical and surgical services for ships at sea.

LOS ANGELES HARBOR

Noon, November 29

CHILSCO, Los Angeles for Chanaral, 1466 miles south of Los Angeles.
ATHEL DUKE, Balboa for Los Angeles, 283 miles south of Los Angeles.
GULFFOOL, Balboa for Vancouver, 930 miles south of Los Angeles.
SCOTTSBURG, Los Angeles for Kobe, 921 miles east of Los Angeles.
DAVID McKELVY, Los Angeles for Balboa, 1181 miles south of Los Angeles.
SULAIRESCO, Los Angeles for Balboa, 114 miles south of Los Angeles.
EURANA, San Francisco for Balboa, 970 miles north of Balboa.
HOLLYWOOD, Los Angeles for Montevideo, 5710 miles south of Los Angeles.

5 p.m., November 29

MONTEBELLO, Los Angeles for Iquique, 1230 miles north of Los Angeles.
DIAMOND HEAD, Honolulu for Los Angeles, 2085 miles west of Los Angeles.
SAN LUCAS, Balboa for Los Angeles, 1060 miles south of Los Angeles.
WEST IMPERIAL, Balboa for Los Angeles, 2014 miles south of Los Angeles.
COLOMBIA, New York for Los Angeles, 74 miles south of New York.
VENEZUELA, Manzanillo for Chanaral, 116 miles south of Manzanillo.
RIALTO, Balboa for Los Angeles, 539 miles south of Los Angeles.
ARIZONA, Seattle for Los Angeles, 452 miles north of Los Angeles.
MOBA, Los Angeles for Portland, 520 miles east of Pearl Harbor, 500 miles west of Pearl Harbor.
NOTRE DAME, Santa Rosalia for Los Angeles, 1070 miles south of Los Angeles.
ALPULLARIA, San Francisco for Balboa, 14 miles south of Los Angeles.
K. F. KINGSBURY, Los Angeles for Balboa, 2096 miles south of Los Angeles.
D. G. SCOFIELD, Balboa for Los Angeles, 1190 miles south of Los Angeles.
CITY OF LOS ANGELES, Balboa for La Libertad, 782 miles south of Balboa.
RICHMOND, Los Angeles for Portland, 1090 miles south of Portland.
St. SEGUNDO, Los Angeles for Eureka, 330 miles south of Eureka.
S. F. DODD, Balboa for Los Angeles, 1090 miles south of Los Angeles.
F. H. HILLMAN, Richmond for Elwood, 14 miles north of Elwood.

Noon, November 29

BELGIAN GULF, Balboa for Los Angeles, 1181 miles south of Los Angeles.
C. O. STILLMAN, Balboa for Los Angeles, 142 miles south of Los Angeles.
WILLIAM A. McKENNEY, Balboa for Los Angeles, 553 miles south of Los Angeles.
WILLMOTO, Grays Harbor for Balboa, 1190 miles south of San Francisco.
LARRY DOHENY, Los Angeles for Balboa, 2452 miles south of Los Angeles.
FERNBANK, Balboa for Los Angeles, 280 miles south of Los Angeles.
DILWORTH, Los Angeles for Balboa, 198 miles south of Los Angeles.
KATRINA LUCKENBACH, San Francisco for Balboa, 63 miles north of Los Angeles.
OCCIDENTAL, Los Angeles for Balboa, 180 miles south of Los Angeles.
CHATEAU THIERRY, San Francisco for Balboa, 716 miles south of San Francisco.
HORACE LUCKENBACH, Balboa for Los Angeles, 180 miles south of Los Angeles.
CHINA ARROW, Balboa for Los Angeles, 210 miles south of Los Angeles.
DELAWARE SUN, Balboa for Los Angeles, 142 miles south of Los Angeles.
DONAU, Los Angeles for Balboa, 283 miles south of Los Angeles.

5 p.m., November 29

GLENDOYLE, Los Angeles for Eureka, 30 miles south of Eureka.
DEMOCRITE, Mariners for Los Angeles, 138 miles north of Los Angeles.
CHILJAR, Los Angeles for Chanaral, 314 miles south of Los Angeles.
NOTRE DAME, Santa Rosalia for Los Angeles, 613 miles south of Los Angeles.
WASHINGTON, Manzanillo for Los Angeles, 5 miles from Manzanillo.
TEJON, Los Angeles for Balboa, 930 miles south of Los Angeles.
MIRRABOOKA, Balboa for Los Angeles, 614 miles south of Los Angeles.
HEPPRON, Balboa for Everett, 1044 miles south of Everett.
CUZCO, San Francisco for Paita, 2306 miles north of Paita.
H. M. STOREY, Los Angeles for Honolulu, 2013 miles east of Honolulu.

SAN FRANCISCO STATION

5 p.m., November 29

H. T. HARPER, Manzanillo for Los Angeles, 1178 miles south of Los Angeles.
CAPT. A. F. LUCAS, Portland for Los Angeles, 848 miles from Los Angeles.
EL SEGUNDO, Los Angeles for Eureka, 330 miles south of Eureka.
RICHMOND, Los Angeles for Portland, 339 miles south of Portland.
J. A. MOFFETT, La Union for Los Angeles, 478 miles southeast of Los Angeles.
D. G. SCOFIELD, Balboa for Los Angeles, 1317 miles southeast of Los Angeles.
DODD, Balboa for Los Angeles, 1642 miles from Balboa.
GEORGIAN, Balboa for San Diego, 375 miles from Balboa.
LESLIE, Los Angeles for Seattle, 976 miles south of Seattle.
OIL SHIPPER, Balboa for Los Angeles, 1210 miles southeast of Los Angeles.
DEMOCRITE, Mariners for Los Angeles, 138 miles south of Eureka.
GLENDOYLE, Los Angeles for Eureka, 30 miles south of Eureka.
TAHCHEE, Los Angeles for Shanghai, 522 miles from Los Angeles.
CITY OF LOS ANGELES, Balboa for La Libertad, 146 miles from La Libertad.
YANKEE ARROW, Yokohama for Los Angeles, 5413 miles from Los Angeles.
DIAMOND HEAD, Honolulu for Los Angeles, 2085 miles west of Los Angeles.
ENSENADA, Seattle for Los Angeles, 445 miles from Los Angeles.
MARKLAND, Los Angeles for Hamburg, anchored at Colon.

The Mackay Radio and Telegraph Company, in co-operation with the Los Angeles Receiving Hospital staff, will receive requests for medical and surgical services from ships' crews from vessels at sea through KOK station at Los Angeles Harbor.

LOS ANGELES STATION

5 p.m., November 29

POINT MONTARA, Balboa for Los Angeles, 770 miles south of Los Angeles.
KAMPU MARU, Los Angeles for Yokohama, 5121 miles west of Los Angeles.
BUCHANNEN, San Francisco for Los Angeles, 1181 miles south of Los Angeles.
HARRY LUCKENBACH, Balboa for Los Angeles, 180 miles south of Los Angeles.
MIRRABOOKA, Balboa for Los Angeles, 614 miles south of Los Angeles.
PACIFIC EXPORTER, San Francisco for Balboa, 716 miles south of San Francisco.
SAN BERNARDINO, Los Angeles for Balboa, 1204 miles south of Los Angeles.
JANE STEVENSON, Everett for Los Angeles, 1044 miles north of Los Angeles.
GOLDEN EAGLE, Los Angeles for Mejillones, 1041 miles southwest of Los Angeles.
ORIENTAL, Los Angeles for Wellington, 5718 miles southwest of Los Angeles.
PIONEER, Los Angeles for Honolulu, 2112 miles from Los Angeles.
STANFORD, San Francisco for Los Angeles, 379 miles north of Los Angeles.
GUTTENBERG, Los Angeles for New York, 3850 miles south of Los Angeles.
MARKLAND, Los Angeles for Hamburg, at Colon.
ARCADIA, Los Angeles for Balboa, 940 miles south of Los Angeles.
CALIFORNIA, Tacoma for Los Angeles, 1090 miles north of Los Angeles.
MERIDOR, Los Angeles for Balboa, 1190 miles south of Los Angeles.
ADMIRAL FARRAGUT, Los Angeles for San Francisco, 379 miles south of San Francisco.
GRAY, Philadelphia for San Diego, 3150 miles south of San Diego.
ADMIRAL EVANS, Los Angeles for San Francisco, 379 miles south of San Francisco.
SAMOA, San Diego for Garibaldi, 680 miles south of Garibaldi.

Noon, November 29

DONAU, Los Angeles for Balboa, 283 miles south of Los Angeles.

5 p.m., November 29

KUMA MARU, Balboa for Los Angeles, 747 miles south of Los Angeles.
ARIZONA, Los Angeles for Balboa, 909 miles south of Los Angeles.
MONTEBELLO, Los Angeles for Cabo de Hornos, 5413 miles south of Los Angeles.
MIRLO, Los Angeles for Balboa, 1190 miles south of Los Angeles.
MARKLAND, Los Angeles for Hamburg, at Colon.
EL DORADO, Port San Luis for San Francisco, 166 miles south of San Francisco.
WARWICK, Olympia for Los Angeles, 94 miles north of Los Angeles.
CALIFORNIA, Los Angeles for Columbia River, 1090 miles from Los Angeles.
WAPAMA, Los Angeles for San Francisco, 379 miles from San Francisco.
BAHRAMA, San Francisco for Los Angeles, 379 miles north of Los Angeles.
SAN BERNARDINO, Los Angeles for Balboa, 1204 miles south of Los Angeles.
DISTRICT OF COLUMBIA, Portland for Los Angeles, 1090 miles from Los Angeles.
FRANK G. DRUM, Honolulu for Ventura, 2112 miles from Ventura.
WAPAMA, Los Angeles for San Francisco, 379 miles from San Francisco.
BAHRAMA, San Francisco for Los Angeles, 379 miles north of Los Angeles.
ROBERT DOLLAR, Seattle for Los Angeles, 976 miles from Los Angeles.
WARWICK, Olympia for Los Angeles, 94 miles north of Los Angeles.
EL CAPITAN, Los Angeles for Columbia River, 1090 miles from Columbia River.
ADMIRAL SCHLEY, San Francisco for San Francisco, 379 miles from San Francisco.
COVERA, Coos Bay for Los Angeles, 406 miles from Los Angeles.
EMPEROR OF CANADA, San Francisco for Victoria, 760 miles from Victoria.
HARVARD, San Francisco for Los Angeles, 379 miles from San Francisco.
TULSAGAR, Avon for Ventura, 35 miles from Ventura.
SAMOA, San Diego for Garibaldi, 483 miles from Garibaldi.
WOODRUFF, San Francisco for Vancouver, 1090 miles from San Francisco.

U. S. NAVY CRAFT IN PORT

Midnight, Friday, November 29

BATTLE FLEET

CALIFORNIA (flagship.),

DIVISION 4

NEW MEXICO (flagship.)
MISSISSIPPI.
IDAHO.

DIVISION 5

WEST VIRGINIA (flagship.)
TENNESSEE.
MARYLAND.
COLORADO.

FLEET BASE FORCE

PROCTON (flagship.)
AELITE (Hospital ship.)
ALGONMA (tug.)
TEES (minesweeper.)
BRANT (minesweeper.)
OIL BARGES Nos. 23 and 24.
WATER BARGE No. 30.

*DUE TO ARRIVE

Dec. 2—Preble (destroyer) from Mare Island.
Dec. 6—Salinas (tanker) from Canal Zone.

*DUE TO SAIL

Dec. 2—Preble (destroyer) for San Diego.

*—The above schedule is taken from the latest schedule issued by the Commander-in-Chief of the United States Battle Fleet.

ARRIVALS AND DEPARTURES

ARRIVED, FRIDAY, NOVEMBER 29

Ship	Time	From	Operator
CITY OF PANAMA, motorship	1:30 a.m.	San Francisco	Panama Mail S.S. Co.
VIRGINIA, steamer	2:10 a.m.	Seattle-S.F.	Admiral Oriental Line
HUMBOLDT, steamer	3:00 a.m.	New York	Amer.-Hawaiian S.S. Co.
CATHWOOD, tanker	3:00 a.m.	Portland	Los Angeles S.S. Co.
ROSE CITY, steamer	3:00 a.m.	San Francisco	Pacific Coast Oil Co.
CRESCENT MARIE, tanker	3:00 a.m.	San Diego	Standard Oil Co.
GOTA, steamer	3:00 a.m.	San Diego Star & Crescent, Trans.	W. R. Grace & Co.
MAUNALEI, steamer	3:00 a.m.	Wilmington	W. R. Grace & Co.
CITY OF TYLER, tanker	3:00 a.m.	San Francisco	Pan American Petr. Co.
[illegible]	3:00 a.m.	Port Colon	Pan American Trans.
PRESIDENT, motorship (Nor.)	3:00 a.m.	San Francisco	Latin-American Line
BUCHANNEN, steamer (Br.)	3:00 a.m.	San Francisco	Hammond Lumber Co.
CITY OF MONTANA, steamer	3:00 a.m.	San Francisco	Panama Mail S.S. Co.
[illegible]	3:00 a.m.	New Orleans	Gulf-Pacific Line
ADMIRAL FARRAGUT, [illegible]	3:00 a.m.	New Orleans	Los Angeles S.S. Co.
CATHERINE, motorship (Nor.)	3:00 a.m.	Portland-S.F.	Admiral Oriental Line
CHILKAT, tanker (Nor.)	3:00 a.m.	San Francisco	Hammond Lumber Co.
BRAEWARE, tanker	3:00 a.m.	New York	South African Dispatch
BRAEMAR, tanker	3:00 a.m.	Seattle	Anglo-American Oil Co.
GUSTAF E. REUTER, tanker (Swed.)	3:00 a.m.	Portland	Andrew F. Maloney
HOME RULE, steamer	3:00 a.m.	San Francisco	Matson Nav. Co.

Vessels arriving between 9 p.m. and midnight estimated from operators' advices and radio reports.

SAILED, FRIDAY, NOVEMBER 29

Ship	Time	For	Operator
LEMOS, tanker	8:00 a.m.	Seattle	General Pet. Corp.
CAPTAIN A, tanker	8:00 a.m.	Anglo-Mexican Petr. Co.	
HIPPOCAMP, steamer	8:00 a.m.	Weyerhaeuser Timber Co.	
BAYOU, steamer (Dutch)	8:00 a.m.	Amer.-Pacific Line	
[illegible]	8:00 a.m.	San Francisco	W. R. Grace & Co.
PETO MARU, steamer (Jap.)	8:00 a.m.	Port Orford	Nippon Yusen Kaisha
CITY OF ALEXANDRIA, tanker	8:00 a.m.	San Diego	Standard Oil Co.
COLOMBIAN, motorship (Nor.)	8:00 a.m.	Portland	Inland Navigation Co.
CALAWAY, steamer	8:00 a.m.	Portland, Inland Mail	Admiral Oriental Line
KOKUEI MARU, steamer (Jap.)	8:00 a.m.	Port Orford	Los Angeles S.S. Co.
[illegible]	8:00 a.m.	Portland-Oriental	Nippon Yusen Kaisha
HEADY, steamer	8:00 a.m.	New York	Standard Oil Co.
HEADS, steamer	8:00 a.m.	San Francisco	Amer.-Hawaiian S.S. Co.
LUCKENBACH, [illegible]	8:00 a.m.	S.F.-Vancouver	Luckenbach Lines
HARWOOD, tanker	8:00 a.

WHAT'S DOING Today

California State Society, Daughters of the Revolution luncheon, 940 West Twentieth street, noon. Program.

Fruitmo Club meeting, Westlake Park Pavilion, noon. Dr. John T. Miller will speak on "Forty-four Strings of the Human Harp."

University of Southern California journalism department first annual reunion and dinner, Student Union Building, 6 p.m.

Daylight Court, No. 24, Order of Amaranth luncheon, dinner, bazaar and card party, Odd Fellows Temple, Washington and Oak streets, all day.

Poetry and Music Club meeting, 803 South Broadway, 8 p.m. Program.

Southwest Museum exhibit, Highland Park, afternoon.

Los Angeles Museum exhibit, Exposition Park, 10 a.m. to 4:30 p.m.

Free permanent California exhibits, State Exposition Building, Exposition Park, 10 a.m. to 4:30 p.m.

The Huntington Library and art gallery are open from 1:30 to 4:30 p.m. to those holding admission cards. Admission cards may be obtained by sending a stamped and self-addressed envelope to the library at San Marino, Cal.

Motion Pictures

Fox Palace, Broadway between Sixth and Seventh—"The Road to Rio Paris."

Fox Criterion, 642 South Grand avenue—"It's a Great Life."

Million Dollar, Broadway at Third—"The Saturday Night Kid."

Mayan, Eleventh and Hill—Dark.

Grauman's Chinese, 6925 Hollywood Boulevard—"Sunny Side Up."

Loew's State, Seventh and Broadway—"So This is College."

Paramount Sixth and Hill—"Welcome Danger."

Tower, Eighth and Broadway—"Say It With Songs."

United Artists, Broadway near Ninth—"The Trespasser."

Fox Carthay Circle, Wilshire at Carthay Circle—"Rio Rita."

Fox Grauman's Egyptian, 6706 Hollywood Boulevard—"The Saturday Night Kid."

Warner Brothers Downtown, Seventh and Hill streets—"Footlights and Fools."

Warner Brothers, Hollywood at Wilcox—"Disraeli."

Fox Westlake, Alvarado near Sixth—"The Saturday Night Kid."

Fox West Coast Uptown, Tenth and Western—"The Dance of Life."

Fox Boulevard, Washington and Vermont—"Love-Lives-Laugh."

R.-K.-O., Eighth and Hill—"Jazz Heaven."

Stage

Biltmore, Fifth and Grand—"Bird in Hand."

Figueroa Playhouse, Figueroa near Ninth—"Bad Babies."

Belasco, Eleventh and Hill—"The Queen Was in the Parlour."

Egan, Figueroa at Pico—Dark.

El Capitan, Hollywood near Highland—"Tin Shelf."

Vine-street, Vine near Sunset—"Merely Mary Ann."

Hollywood Playhouse, 1733 North Vine—"The Climax."

Majestic, Ninth and Broadway—"Her Cardboard Lover."

Mason, 128 South Broadway—"Follow Thru."

Orange Grove, Grand and Reveille—Dark.

President, 744 South roadway—"Remote Control."

Hollywood Music Box, 6126 Hollywood Boulevard—Dark.

Varieties

Burbank, Sixth and Main—Burlesque.

Follies, Fourth and Main—Burlesque.

Day's Dividend List Reported

NEW YORK, Nov. 29. (Exclusive) The following dividend declarations were reported today:

South Penn Oil, extra of 13½ cents and regular quarterly of 50 cents, both payable December 31 to stock of record December 14.

Duke Power Company, stock dividend of 2 per cent and regular quarterly of 1½ per cent on common, and 1¾ per cent on preferred, payable January 2 to stock of record December 14.

Conaress Cigar, extra of 25 cents and regular quarterly of 62.50 cents, payable January 1 to stock of record December 14.

Adams Express, initial quarterly of 40 cents on new common and regular quarterly of $1.25 on preferred, payable December 31 to stock of record December 14.

Warren Brothers Corporation, initial quarterly of 50 cents on common, payable January 2 to stock of record December 14.

Adams Express, initial quarterly of 40 cents on new common and regular quarterly of $1.25 on preferred, payable December 31 to stock of record December 14.

Warren Brothers Corporation, initial quarterly of 50 cents on common, payable January 2 to stock of record December 14.

New England Power Association, regular quarterly of 50 cents on common, payable January 15 to stock of record December 31, and $1.50 on preferred, payable January 2 to stock of record December 14.

American Tobacco, regular quarterly of 1½ per cent on common, payable January 2 to stock of record December 14.

Cuban Tobacco, $1 on common, and regular semiannual of 3½ per cent on preferred, payable December 31 to stock of record December 14.

New England Power Association, regular quarterly of 50 cents on common, payable January 15 to stock of record December 31, and $1.50 on preferred, payable January 2 to stock of record December 14.

Kraft Phenix Cheese Corporation, regular quarterly of 37½ cents on common and $1.62½ on preferred, both payable January 15 to stock of record December 17.

International Silver, regular quarterly of $1.75 on preferred, payable January 2 to stock of record December 12.

Curtiss Publishing, regular monthly of 25 cents, payable January 2 to stock of record December 20.

Greene Cananea Copper, regular quarterly of 2 per cent, payable January 2 to stock of record December 14.

Otis Steel, regular quarterly of 62½ cents on common and $1.75 on preferred, payable January 1 to stock of record December 10.

Fat Milk, regular quarterly of 37½ cents on common and $1.75 on preferred, payable January 1 to stock of record December 11.

Manhattan Copper, regular quarterly of $1, payable January 6 to stock of record December 19.

Richfield Oil of California, regular quarterly of 62½ cents on preferred, payable February 1 to stock of record January 15.

Crown Zellerbach Corporation, regular quarterly of 25 cents on common, payable January 15 to stock of record December 31.

Bunker Hill and Sullivan Mining, regular quarterly of 25 cents and two extras of 25 cents each, payable December 31 to stock of record the 20th inst.

MART NAMES SECRETARY

DETROIT, Nov. 29. (Exclusive)—Clark J. W. Colby, formerly assistant to the secretary of the Chicago Stock Exchange, has been appointed secretary of the Detroit Stock Exchange, effective December 1.

BUSINESS BREVITIES

[Advertisement]

The Times Branch Office, 621 South Spring street. Advertisements and subscriptions taken. Telephone MAdison 2345.

THE WEATHER

[Official Report]

LOCAL OFFICE, U. S. WEATHER BUREAU, Los Angeles, Nov. 29.—[Reported by H. B. Hersey, Meteorologist.] At 5 o'clock a.m. the barometer registered 29.98; at 5 p.m., 29.95. Thermometer for the corresponding hours showed 57 deg. and 66 deg. Relative humidity 5 a.m., 36 per cent; 5 p.m., 64 per cent. Wind, 5 a.m., northeast, velocity 6 miles; 5 p.m., southwest, velocity 3 miles. Temperatures, highest, 76 deg.; lowest, 55 deg. Rainfall for season, .32 of an inch; normal to date, 2.02 inches; last season to date, 1.90 inches. Barometer reduced to sea level.

WEATHER CONDITIONS.—Nov. 29: Light to moderate sheet or rain has fallen during the past twenty-four hours from the Rocky Mountain country eastward across the great central valleys, with light rain in Texas. It was very cold this morning in all the lake region and the Ohio, Missouri and Middle and Upper Mississippi valleys, and temperatures were generally below normal from the Rocky Mountains to the Atlantic Coast. The lowest temperature reported was 16 deg. below zero at Duluth, Minn. In Southern California fair weather prevailed yesterday, with mild temperatures. It was clear this morning at all stations except Yuma, where the report was partly cloudy. Fair weather will continue in Los Angeles and vicinity Saturday, with cool nights and early morning humidity and high fire hazard will prevail.

SUN, MOON AND TIDES.—Los Angeles, Nov. 30: Sun rises 6:40 a.m., sets 4:44 p.m. Moon rises 9:15 p.m., sets 7:23 a.m. Los Angeles Harbor, Nov. 30: High tides, 6:14 a.m. and 9:45 p.m.; low tides, 1:53 a.m. and 3:32 p.m.

LOCAL TEMPERATURES.—Nov. 29: Minimum and maximum temperatures from Southern California points, reported yesterday to the Los Angeles office of the U. S. Weather Bureau, were as follows:

Station—	Max.	Min.
Imperial	82	39
Los Angeles Harbor	68	55
Mt. Wilson	61	45
Pasadena	72	46
Pomona	77	42
Redlands	76	41
Riverside	80	37
San Bernardino	77	41
Santa Ana	76	44
Santa Barbara	68	44
Sierra Madre	72	57

LOCAL FORECAST

For Los Angeles and vicinity: Fair Saturday and Sunday; no change in temperatures.

FLYING WEATHER REPORT

(Courtesy Grand Central Air Terminal)

Los Angeles to San Francisco, midnight to 5 a.m.: Clear sky; gentle variable winds, mostly at high levels.

Los Angeles to Agua Caliente, midnight to 5 a.m.: Clear sky; gentle variable winds aloft.

Los Angeles to Albuquerque, 5 a.m. to noon: Clear sky; gentle variable winds aloft over west portion; moderate to fresh north and east winds in eastern portion.

STATE FORECAST

SAN FRANCISCO, Nov. 29. — Weather forecast:

San Francisco and vicinity: Fair and mild Saturday and Sunday; light variable winds, mostly northerly.

Northern California: Fair and mild Saturday and Sunday; light winds, mostly northerly.

Central Nevada: Fair Saturday and Sunday; moderate temperature; light easterly winds.

Sacramento, Santa Clara and San Joaquin valleys: Fair and mild Saturday and Sunday; light winds, mostly northerly.

Southern California: Fair Saturday and Sunday; little change in temperature; light winds, mostly northerly.

ARIZONA FORECAST

PHOENIX (Ariz.) Nov. 29.—Forecast for Arizona: Fair Saturday and Sunday; little change in temperature.

COLORADO RIVER

YUMA (Ariz.) Nov. 29.—[Exclusive Dispatch from the U. S. Reclamation Service.] Gauge height Colorado River, 14.10 feet. Discharge, Friday, 7300 cubic feet.

TEMPERATURES

Stations— Conditions, 5 p.m.	Temperature— Max.	Min.	Precipitation— Rain— tion.
Atlantic—Clear	36		0
Boise—Pt. cloudy	44	2	.01
Bismarck—Pt. cloudy	30	0	0
Boston—Clear	30	24	0
Chicago—Clear	6	0	0
Cincinnati—Clear	18	14	0
Cleveland—Clear	26	18	0
Denver—Pt. cloudy	50	10	.12
El Paso—Clear	54	20	0
Helena—Clear	44	22	0
Huron—Clear	32	16	0
Kansas City—Clear	32	16	0
Portland—Clear	52	44	0
Prescott—Clear	52	26	0
Salt Lake City—Clear	46	22	0
San Francisco—Clear	62	52	0
Los Angeles—Clear	76	55	0
Medicine Hat—Clear	32	6	0
Modena—Clear	46	20	0
New Orleans—Clear	62	50	0
New York—Partly cloudy	30	24	0
North Head—Clear	52	46	0
Phoenix—Clear	60	30	0
Pocatello—Clear	40	20	0
Omaha—Clear	18	8	0
Phoenix—Clear	70	40	0
Pueblo—Clear	52	22	0
Portland, Or.—Clear	54	42	0
Red Bluff—Clear	70	40	0
Reno—Clear	52	22	0
Roseburg—Clear	62	36	0
Sacramento—Clear	70	44	0
St. Paul—Clear	14	4	0
Minneapolis—Clear	4	-4	0
Salt Lake City—Clear	50	22	0
San Antonio—Pt. cloudy	64	32	0
San Diego—Clear	72	52	0
San Francisco—Clear	62	52	0
Santa Fe—Clear	50	20	0
Seattle—Clear	52	36	0
Spokane—Cloudy	34	26	0
Tatoosh Island—Cloudy	48	42	0
Tonopah—Clear	52	32	0
Tucson—Clear	68	32	0
Walla Walla—Clear	38	28	0
Washington—Cloudy	32	22	0
Williston—Pt. cloudy	22	2	0
Winnipeg—Clear	—2	—20	0
Yuma—Clear	76	44	0

—Below zero.

VITAL RECORD

INTENTION TO MARRY

The following notices of intention to marry were issued yesterday. Name and age given.

ANDREWS—MISCH, Myles E. Andrews, 23; Wilhelmine G. Misch, 23.

AVILA—SOLIS, Robert Avila, 24; Amelia Solis, 18.

BARRON — CASTRO, Tomas Barron, 26; Amelia Castro, 22.

BEALL—CONNOR, Robert Beall, 67; Estella O'Connor, 61.

BIANCO—SIGOTTSON, Gabriel W. Bianco, 27; Ona Sigottson, 27.

BLACK—DEMIRO, George K. Black, 32; Beatrice A. Demiro, 28.

BLACKBURN — KIRK, Don W. Blackburn, 21; Jeff E. Kirk, 18.

BORNEFAST — MATTHEWS, Marvin A. Bornefast, 24; Ruby Matthews, 20.

BROOKS—ABRAHAM, Benton L. Brooks, 27; Gertrude Abraham, 24.

BROOKS—WEYAND, James A. Brooks, 24; Mae A. Weyand, 22.

CROMWELL—COLVIN, James A. Cromwell, 21; Frances Colvin, 21.

CUEVAS—ROJAS, Marcarito L. Cuevas, 31; Teresa Rojas, 29.

DAVILA—MOREA, Jose Davila, 24; Francisca Morea, 19.

DOUGLAS—GIROUX, Harry A. Douglas, 24; Violet B. Giroux, 17.

FLEMING—DEVIN, Robert A. Fleming, 43; Gretchen A. Devin, 40.

FRUCHT—THOMPSON, Clifford Frucht, 23; Ruth C. Thompson, 21.

GALLEGOS—GALVAN, Timoteo Gallegos, 30; Maria Galvan, 27.

GUREWITZ—LEHAUSEN, Ben W. Gurewitz, 27; Erwin E. Haflan, 23.

HARLAN — BLAZEBROOK, Erwin E. Harlan, 23; Anna Blazebrook, 24.

HASSON — BENVENISTE, Israel Hasson, 25; Rachel Benviste, 22.

HOGG—GILLIES, James R. Hogg, 26; Mary Gillies, 24.

HAMILTON — HENRICHSEN, John J. Hamilton, 22; Agnes L. Henrichsen, 20.

HARLOW—THOMPSON, Robert E. Harlow, 20; Mina L. Thompson, 20.

HERMAN—THOMASON, Robert B. Herman, 20; Mina L. Thomason, 20.

JOHANSEN—KVAMME, Alfred M. Johansen, 43; Sadie J. Kvamme, 43.

JOHNSON—TURNER, Wylie W. Johnson, 22; Thelma G. Turner, 20.

KEITH—WELLS, Floyd L. Keith, 21; Venetia A. Wells, 19.

KRINGEL—METER, Henry O. Kringel, 32; Ann Meter, 27.

LEMUS—LUJAN, Angel Lemus, 23; Maria Lujan, 24.

LOGAN — SPROTON, Louis A. Logan, 29; Lucile Sproton, 23.

LOMBARD — TOWNSEND, Frank H. Lombard, 27; Adella C. Townsend, 23.

LOVELAND — DENTON, Arthur S. Loveland, 28; Jessie Denton, 31.

MARTINEZ—MELENDEZ, Alejandro Martinez, 24; Alicia Melendez, 24.

MATH—PICO, John A. Math, 24; Minnie C. Pico, 22.

MAYER—SWAN, Conor L. Mayer, 32; Mary Swan, 30.

MAYNARD—PHELPS, William H. Maynard, 27; Margaret H. Phelps, 22.

McKAY—BUELL, Malcom M. McKay, 46; Ella C. Buell, 43.

METZGER—MEYER, Freeman R. Metzger, 27; Martha J. Meyer, 22.

MILES—SWETT, Loren Miles, 30; Lola I. Swett, 27.

MILLER—COHAT, Harold Miller, 23; Velma M. Cohat, 21.

MILLER—WHITEHILL, Ellsworth Miller, 19; Grace Rose, 16.

MILLER — WHITEHILL, Arthur L. Miller, 23; Nora Whitehill, 23.

NOGLE—REED, Earl La Verne Nogle, 29; Mollie Reed, 31.

OMO—GUTIERREZ, George G. Omo, 25; Sara Guerrez, 27.

ORMONDE—ABELLANEDA, Joe F. Ormonde, 27; Helen M. Arellanes, 19.

OVERSTREET — EARLES, Jesse J. Overstreet, 24; Mary F. Earles, 27.

PECK—MILLER, Samuel H. Peck, 23; Marian E. Miller, 22.

PENEZ—YORBA, Jose Perez, 25; Carmel Yorba, 24.

PIEDRA—LAW, Jose V. Piedra, 33; Grace A. Law, 18.

INTENTION TO MARRY

The following notices of intention to marry were issued yesterday. Name and age given.

PRESSEY — GERBER, Joseph W. Pressey, 27; Margaret E. Gerber, 27.

REDMOND — DANVILLE, Frank P. Redmond, 41; Hazel K. Danville, 27.

REESE—AMENT, Jack Reese, 24; Isabelle D. Ament, 24.

REID — TROYER, Eddy Reid, 23; Katie Tryer, 19.

ROCKAFELLOW—WHITLOCK, Clarence M. Rockafellow, 24; Grace P. Whitlock, 24.

RODRIGUEZ — CORREA, Jose Rodriguez, 23; Francisca F. Correa, 40.

RUDD — ALLEN, Charles W. Rudd, 24; Velma I. Allen, 18.

SEILER—McDONALD, Henry O. Seiler, 23; Gladys McDonald, 20.

SEYMOUR—PASTORI, Michael H. Seymour, 34; Ethel D. Pastori, 37.

SHARON — KNOX, Hugh H. Sharon, 39; Doris E. Knox, 27.

SHERWOOD—McDONALD, Charles H. Sherwood, 31; Emma E. McDonald, 48.

SHILLITO — MARTELL, George R. Shillito, 24; Cecile Parrell, 19.

SMITH — HAMPTON, Lee C. Smith, 20; Charlotte A. Hampton, 20.

SOLANO—LEDESMA, Joe Solano, 22; Dolores Ledesma, 19.

STACK—GODBOUT, Albert L. Stack, 25; Vera M. Godbout, 20.

ST. JOHN—ROBERTS, Sylvanus St. John, 22; Olive E. Roberts, 22.

SWAN—SMITH, Howard S. Swan, 22; Katherine M. Smith, 22.

TAYLOR — ANEBI, Carrol G. Taylor, 22; Alice M. Anebi, 20.

THOMPSON — LOMAN, Albert Thompson, 62; Winifred Loman, 39.

THOMPSON—WHITE, William H. Thompson, 28; Lena Fletcher, 28.

TRAINOFF — PENSTER, Abe P. Trainoff, 43; Bessie Penster, 30.

TWEEDY—SWANSON, Harold B. Tweedy, 25; Helen G. Swanson, 20.

VAN ORDER—SHORE, Laurence E. Van Order, 24; Ruth A. Shore, 20.

WALKER — SMOCK, Lloyd Walker, 26; Rosetta Brooks, 23.

WALTON—LEVINSON, Robert L. Walton, 21; Lillywood E. Levinson, 21.

WARNER—MOSHER, Norbert J. Warner, 37; Elsie C. Mosher, 38.

WATKINS—CURRY, Edward W. Watkins, 24; Lucile Curry, 22.

WERNER—CLEMONS, Fredrick W. Werner, 29; Agnes M. Clemons, 28.

WOOD — PHILIPS, Harry L. Wood, 24; Retta La May Phillips, 18.

WRIGHT — BARNES, William E. Wright, 22; Ruby F. Barnes, 21.

BIRTHS

Names, sex, place and date of birth.

ATKINS, Mr. and Mrs. John, Daughter, Hollywood C. B. M. Hospital, November 23.

ATTERTON, Mr. and Mrs. Jean, Daughter, 1410 North Sierra Bonita street, November 22.

BADER, Mr. and Mrs. Frank, Daughter, Good Samaritan Hospital, November 22.

BROWER, Mr. and Mrs. Horace, Daughter, Good Samaritan Hospital, November 22.

CAKE, Mr. and Mrs. George, Daughter, Hollywood C. B. M. Hospital, November 23.

COLLETTE, Mr. and Mrs. George, Boy, West Coast Maternity Hospital, November 23.

COLLINS, Mr. and Mrs. George, Boy, Hollywood C. B. M. Hospital, November 26.

DEERING, Mr. and Mrs. David, Boy, Good Samaritan Hospital, November 25.

KAPLAN, Mr. and Mrs. Samuel, Boy, Angelus Hospital, November 22.

LYNCH, Mr. and Mrs. Thomas, Boy, Good Samaritan Hospital, November 22.

MORRIS, Mr. and Mrs. Arthur, Daughter, Good Samaritan Hospital, November 25.

OSTERMAN, Mr. and Mrs. Frederick, Boy, Hollywood C. B. M. Hospital, November 26.

QUINN, Mr. and Mrs. Victor, Boy, Queen of Angels Hospital, November 25.

SHAW, Mr. and Mrs. Percy, Boy, Hollywood C. B. M. Hospital, November 6.

SHINER, Mr. and Mrs. Farley, Daughter, Hollywood C. B. M. Hospital, November 26.

SKOLNIK, Mr. and Mrs. Samuel, Boy, Battle Creek Hospital, November 22.

STEVENSON, Mr. and Mrs. Everett, Boy, Rice's Maternity Hospital, November 27.

STILES, Mr. and Mrs. Maxwell, Daughter, Angelus Hospital, November 25.

VERGAR, Mr. and Mrs. Samuel, Boy, Angelus Hospital, November 17.

VON BLON, Mr. and Mrs. John, Boy, Good Samaritan Hospital, November 25.

WINDSOR, Mr. and Mrs. James, Boy, Monterey Maternity Hospital, November 23.

DIVORCE SUITS FILED

BROWN, Bessie against Harvey H.

DAVIS, Effie J. against William.

DOMINGUEZ, Evangelina R. against Frank.

GILLIS, Evelyn against Isadore.

HANNAMAN, Rina A. against Edward M.

JOHNSON, Edward S. against Ada.

KIRKPATRICK, Ruth F. against Maude.

MAYO, Cora A. against H. J.

McCLAIN, Mable J. against Clifford C.

ORTELAG, Vincent against Margaret.

PETTIBONE, Della against Ray.

QUEENSBERRY, Della against Percy.

RENARD, Lily R. against Carl J.

ROSENTHAL, Esther against Sam.

STARNER, Jessie B. against Austin G.

STEPHENS, Mary L. against William A.

WAGNER, Ernestine V. against C. G.

WIKLUND, Oscella M. against C.

ZIMMERSMAN, Alice I. against Rex L.

DIVORCE DECREES GRANTED

ANDERSON, Walter from May.

BUCHELO, Hazel from Ralph.

BRADY, David from Estelle M.

BROWNLEE, Augustine from Kenneth.

CUTTLE, Constance D. from Ralph E.

DANNELLEY, Hollis O. from Lillian P.

DERRINGTON, Mona from James H.

DUNCAN, Gertrude M. from Arthur W.

DEVALLE, Marie P. from Peter.

FITZSIMMONS, Nancie K. from Floyd.

FORGE, Josephine C. from Geoffrey W.

HALL, George A. from Helena.

HART, Lauretta from Earl.

HECK, Violet L. from Richard F.

KIPPMAN, Rebecca from Morris.

LOHNSON, Violet O. from Clarence D.

EAGLE, Mary L. from Frederick L.

LE COUTEUR, Clatesta B. from Norbert V.

LUCAS, Katherine from Rudolph.

MARBURGER, Pearl from Clifford.

McLEOD, Zingorah J. from John D.

MOORE, Margaret L. from Neal E.

MORA, Rosario from Pedro.

MULL, Amelia W. from Harry E.

ROBINSON, Evelyne P. from Horace M.

RUDDY, Melita C. from Charles H.

STONE, Dorothy J. from Ralph H.

SWALWELL, Leonard E. from Eileen J.

SWAN, Patrick from Rose.

WHEELER, Alice A. from Pearl T.

VANDEVELDE, Evelyn from Arthur.

YERXES, Alice M. from Charles T.

OFFICIAL DEATH LIST

Name and place of death— Age. Date.

BLOUNT, Ella, Los Angeles... 66 Nov. 23
BOOMER, Alice, Los Angeles... 52 Nov. 26
BROWN, George, Los Angeles... 32 Nov. 26
CAREY, Arthur, Los Angeles... 68 Nov. 26
CARLSON, John, Los Angeles... 82 Nov. 27
CAMERON, Elizabeth, Los Angeles... 64 Nov. 25
DEBRUCKER, Clara, Los Angeles... 68 Nov. 25
GARNIER, Peter, Los Angeles... 51 Nov. 26
GOLDMAN, Morris, Los Angeles... 52 Nov. 27
HINSON, Ethel, Los Angeles... 43 Nov. 27
HICKS, Cornelius, Los Angeles... 73 Nov. 28
KORTTERS, Elizabeth, Los Angeles... 73 Nov. 28
LOWDER, Marie, Los Angeles... 40 Nov. 28
McCLANE, Howard, Los Angeles... 41 Nov. 26
MILLER, Ulysses, Los Angeles... 61 Nov. 26
NOLAN, Michael, Los Angeles... 61 Nov. 26
RICE, Mary, Los Angeles... 91 Nov. 27
SMALS, Amanda, Los Angeles... 81 Nov. 27
WILLIAMS, Ada, Los Angeles... 65 Nov. 27
WILLIAMS, Emelie, Los Angeles... 73 Nov. 27
YOUNG, John, Los Angeles... 58 Nov. 23

DEATHS

With Funeral Announcements.

AMMON, Services for Herman T. Ammon today at 2 p.m. at the D. A. Parks Mortuary, 850 Venice boulevard.

ANDERSEN, Funeral services for Harold Kenneth Andersen will be held Monday at 2:30 p.m. from the chapel of Brown Brothers, 935 West Washington street. Interment, Inglewood Park Memorial Park.

ATLMER, November 26, William Atlmer.

Funeral services at Neal & Towne funeral parlors, 4th and Grand, Compton, Saturday, November 30, at 2 p.m.

BEDO, Funeral services for Mrs. Annie Bedo will be held today at 10 a.m. from the chapel of Brown Brothers, 935 West Washington street.

BENNETT, Of North Bend, Mo., Roy Bennett.

Memorial services at Crenn's, Highland Park, today at 2 p.m.

BENTON, James M. Benton, beloved father of Homer Benton of Los Angeles and Emmett E. Benton of Elkhart, Ind.; loving brother of Mrs. A. J. Bowlby of Columbia, Ind., and W. J. Benton of Montana, Ind.

Remains will be forwarded by Rupoe Mortuary, 950 West Washington street, to Elkhart, Ind., for services and interment.

BIDDLE, November 29, Margaret Ann Biddle.

Remains at Cunningham & O'Connor.

BRACKENBRIDGE, November 29, at Santa Barbara, William A. Brackenridge.

Funeral strictly private.

BROBERG, Hannah Broberg, beloved mother of Mrs. Tillie Johnson.

Remains will be forwarded by Norquist & Anderson to Axtell, Neb., for services and interment.

CAPEHART, The funeral services of Charles J. Capehart will be held today at 2:30 p.m. from the chapel of W. A. Brown, 1815 South Flower street.

CATE, At 2171½ South Catalina avenue, Mrs. Ella H. Cate, beloved mother of R. G., George and Miss Ellen Cate and Mrs. Mary E. Colemire of this city and John T. Cate of Glendale, Cal.

Funeral services today at 2 p.m. from the Little Church of the Flowers, Forest Lawn Cemetery. W. A. Brown, funeral director.

CLAYTON, November 28, Mary J. Clayton, loving mother of Mrs. Mary E. Gruber, William T. and Beatrice M. Clayton.

Funeral Monday, December 2, at 8:15 a.m., from chapel of Cunningham & O'Connor, 1631 South Grand avenue. Requiem mass at St. Cecelia's Church at 9 a.m. Interment, Calvary.

DEZENDORF, At 1816 South Kingsley, November 29, Mrs. Elizabeth M. Dezendorf, aged 83 years.

Remains at Bresee Brothers, 935 Figueroa. Funeral notice later.

DEATHS

With Funeral Announcements.

DAHL, Services for Tillie Dahl will be held today at 2 p.m. from Rosner Mortuary, 950 West Washington street.

DOFFELMEYER, November 26, James A. Doffelmeyer, aged 77 years.

Remains at Edwards Brothers' Mortuary. Funeral announcement later.

DRAKE, Robert J. Drake of Santa Monica, aged 75 years, beloved husband of Kate E. Drake and father of Minnie A. Drake and Harrison J. and Robert H. Drake.

Funeral services will be held today at 4 p.m. from the Mendenhall Funeral Home, 1218 Fourth street, Santa Monica.

DUNLAP, November 29, Francis Rae Dunlap, father of Mrs. Hallie D. Winnemore of 751 North Laurel avenue, Hollywood.

Funeral services Saturday, November 30, at 2 p.m. from the parlors of W. M. Strother, 6240 Hollywood Boulevard. Interment, Hollywood Cemetery. Parking for cars provided. (Watsonville, Cal., papers please copy.)

EDDY, Suddenly, at the Hollywood Hotel, November 27, Albert M. Eddy, father of Mrs. H. L. Knox and Mrs. Gertrude Mitchner.

Funeral services will be held today at 2 p.m. from the chapel of Gates, Crane & Karl, 1724 North Highland Avenue, Hollywood. Interment, Forest Lawn Memorial Park. (St. Louis papers please copy.)

ERICKSON, Rasben Erickson of 2631 Eighth street, Long Beach, beloved husband of Mrs. Jean Erickson and loving father of Robert Erickson; brother of Gilbert and Oscar Erickson of Salinas, Cal.

Announcement of services later by Rupoe Mortuary, 950 West Washington street.

ERNST, Services for Thorbald Ernst today at 12 noon from the chapel of Brown Brothers, 935 West Washington street. Interment, Hollywood Cemetery.

ERWIN, November 28, at 1553 Lemoyne street, Mrs. Margaret L. Erwin.

Funeral services will be held Saturday, November 30, at 11 a.m., from the parlors of W. M. Strother, 6240 Hollywood Boulevard. Parking for cars provided.

FOLLIS, Peter Follis.

Funeral services today at 12:30 p.m. at the parlors of Peterson & Duckworth, 1701 South Flower street; thence to St. Mary's Church. Interment, Calvary.

FULKERSON, William W. Fulkerson.

Remains at the chapel of W. A. Brown, 1815 South Flower street.

GIBSONS, Services for Lena Gibsons will be held today at 2 p.m. from the chapel of Graham & Isbell, 913 West Washington.

GILLILAND, At South Pasadena, November 29, 1929, Lewis J. Gilliland, aged 77 years, a native of Indiana. Beloved husband and father of Maxwell P. Gilliland.

Funeral services will be held at the chapel of Turner, Stevens & Berry, 1000 Fremont avenue, South Pasadena, Monday at 2 p.m. Interment, Mountain View Mausoleum.

GOUDY, Late of 3096 San Marino street, Alice A. Goudy, aged 73 years, loving sister of Ellen Strother.

Funeral today at 2:30 p.m. from the chapel of E. Clair Overholtzer Co., 1236 South Grand.

GRUBBS, The funeral services of Thomas Grubbs will be held today at 2:30 p.m. from the chapel of W. A. Brown, 1815 South Flower street.

HAMANN, Lewis Hamann of Los Angeles, aged 84 years.

Remains at the Laura B. Rice Funeral Home, Maywood.

HARDWRIDGE, At South Pasadena, November 28, 1929, Mrs. Elizabeth Hardwridge aged 83 years, a native of Ohio, beloved mother of Mrs. L. O. Trump of South Pasadena and J. C. Hardwridge of Los Angeles.

Funeral services will be held at the chapel of Turner, Stevens & Berry, 1000 Fremont avenue, South Pasadena, this afternoon at 2 o'clock. Interment, San Gabriel Cemetery.

HASKELL, November 27, Ethel Haskell.

Remains will be forwarded today by Cunningham & O'Connor to Grand Junction, Colo.

HAYES, At 228 Wilcoxa street, O. B. Hayes, aged 64 years.

Remains at Bresee Brothers, Interment, Leavenworth, Kas.

HOLLIS, Bertha Hollis, aged 56 years.

Services today at 2 p.m. at the Huntington Park Seventh Day Adventist Church. Laura B. Rice, funeral director.

IRVIN, In Alhambra, Cal., November 29, James Charles Irvin.

Remains at R. C. Dellenbaugh & Son, 1760 Venice Boulevard. Notice of funeral later.

KUBACH, November 29, Christian J. Kubach, loving father of Mrs. Rose C. Barker and Mrs. Richard J. O. Culver, aged 74 years.

Funeral services Monday, December 2, at 10 a.m. at the residence, 1267 North Alfarado street. Cunningham & O'Connor, directors.

LECKRAND, Suddenly, Hugo Leckrand, aged 33 years, husband of Florence Leckrand.

Services at the Cate funeral parlors, Redondo Beach, today at 10:30 a.m. Interment, Redondo Cemetery.

LEONARD, November 28, John T. Leonard, beloved brother of Mrs. M. and H. Grant Leonard.

Services at Pett & Chase Co. chapel, 1213 South Figueroa street, today at 2 p.m.

McFADDEN, Mary McFadden, aged 67 years.

Remains at the Laura B. Rice Funeral Home, Maywood.

McLANE, Charles H. McLane.

Remains at the chapel of W. A. Brown, 1815 South Flower street.

MECUM, Permelia C. Mecum, beloved mother of Mrs. Ada Frost.

Services will be held Monday, December 2, at 2 p.m., from Rupoe Mortuary, 5069 Compton avenue.

MIBELAS, Services for Mrs. Eva Minster today at 2 p.m. from Pierce Brothers' chapel. Interment, Calvary.

MUIR, November 28, Carolyn Alice Muir.

Notice of funeral later by Pierce Brothers.

OWEN, Thomas Owen.

Remains at the chapel of W. A. Brown, 1815 South Flower street.

PAINTER, Services for Jennie Louise Painter will be held Monday at 10:30 a.m. from the chapel of Brown Brothers, 935 West Washington street.

PARRELL, November 28, Patrick M. Parrell, beloved husband of Henrietta Parrell.

Funeral Monday, December 2, at 9:15 a.m. from the chapel of Cunningham & O'Connor, 1631 South Grand avenue, thence to St. Vincent's Church at 9 a.m. Interment, Calvary.

PETSELT, Clarence I. Petselt, beloved husband of Mrs. Katherine V. Petselt and father of Mrs. Katherine Petselt.

Funeral services today at 11 a.m. from the chapel of W. A. Brown, 1815 South Flower street.

PORTMAN, At San Fernando, November 25, Edna Barron, beloved wife of A. Nelson Portman and loving mother of Earle Margaret Portman; daughter of Mrs. F. W. Barron of Santa Monica.

Funeral Monday at 3 p.m. at Noble's chapel, San Fernando. Interment private.

RANKIN, Mrs. Agnes S. Rankin, beloved mother of Mrs. Chauncey D. Clarke of this city.

Funeral services today at 10 a.m. from the Little Church of the Flowers, Forest Lawn Cemetery. W. A. Brown, funeral director.

ROSE, The funeral of Sophie Rose will be held from the chapel of Paul D. Bandmann, 1601 West Washington street, today at 11 a.m.

SALICETTI, At 1504 East Forty-fifth street, Angelo Salicetti, aged 57 years.

Services today at 8:30 a.m. at St. Patrick's Church, E. R. McCormick, funeral director.

SMALL, Remains of Amanda B. Small were forwarded by Pierce Brothers to Tipton, Ind., for services and interment.

SMITH, Remains of Weseman C. Smith were forwarded Friday by Pierce Brothers to Jonestown, O., for services and interment.

SNIDECOR, John M. Snidecor, November 29, aged 89 years.

Services from the Little Church of the Flowers, Forest Lawn Memorial Park, Glendale, Saturday afternoon at 3 o'clock. Hoover Mortuary, Corona, in charge.

SUMAN, Fannie A. Suman, mother of Charles W. Suman of Indianapolis, George O. Suman and Josephine Suman Mourning of Los Angeles.

Funeral will be held at the chapel of Cunningham & O'Connor, 1631 South Grand avenue, Saturday at 10 a.m.

THOMPSON, At 4526 Melbourne avenue, Leonora A. Thompson, beloved wife of Frank W. Thompson and loving sister of Warren D. Alexander.

Funeral from the chapel of Pett & Chase Co., 1213 South Figueroa street, Monday, December 2, at 2 p.m.

TRAUGHBER, Edna Nares Traughber, aged 40 years, devoted wife of Vernon W. Traughber; loving mother of James and Jean Traughber; daughter of Mr. and Mrs. Marion Nares, and sister of Mrs. U. L. Bearden, Mrs. O. H. West and Edward L. Hayes of Los Angeles; A. M. and R. M. Nares of Nashville, Tenn.

Services today at 2 p.m. from the Hoover Street Baptist Church. L. F. Utter Co., funeral directors.

VANE, Lucy Prescott Vane, aged 102 years.

Funeral services today at 2 p.m. from the Trinity Missionary Church, corner Lemon Grove and Hobart Boulevard. Interment, Hollywood Cemetery. Brown Brothers, 935 West Washington street, directors

STERN CITRUS MARKETS

[By the Associated Press.]

...ornia citrus committee for the California fruit growing reports were announced as follows: SOUTHERN CALIFORNIA

CENTRAL CALIFORNIA

SOUTHERN CALIFORNIA

...ers were ready at country and auction points ...ed to begin picking and loading fruit for Valencia ...the following price ranges per box:

ORANGES

Graded above 165ers	165ers	Graded 165ers and below	165ers
2.50@3.00	2.50	2.00@2.50	2.00
2.75@3.15	2.75	2.00@2.50	2.00
3.00@3.50	3.00	2.50@3.00	2.50
3.00@3.50	3.00	2.50@3.00	2.50
3.00@3.50	3.00	2.50@3.00	2.50
3.00@3.50	3.00	2.50@3.00	2.50
3.00@3.50	3.00	2.50@3.00	2.50
3.00@3.50	3.00	2.50@3.00	2.50

Valencia oranges were unchanged to ... Sun Maid 126ers were ... Sun Maid 150ers ...

...ORNIA VALENCIAS

...ORNIA VALENCIAS

...ORNIA VALENCIAS

Bodies of Mother and Two Girls Found Near Headless Youth in 'Bootleggers' Canyon

BEASTS VIOLATE TRIO'S GRAVES

Search Opens for Missing Husband-Stepfather

Boarder Tells of Quarrels Concerning Children

Officers Reconstruct Cruel Slaughter of Family

Wholesale slaughter of the Alvarez-Garcia family, excepting the missing husband-stepfather, was revealed yesterday when officers found the bones and skulls of the mother and sisters of Charles Alvarez, whose headless body was discovered Thursday in a small canyon, four miles northeast of San Fernando. Animals had dug up and scattered parts of the three latest bodies to be found, but despite this gruesome desecration, officers were able to assert identification of the skulls and bones as those of Mrs. Helena Alvarez-Garcia and her daughters, Elisa, 6 years of age, and Carmelita, 12.

All three disappeared on or about October 8 or 9, last, from their home at 1434 Griffith street, San Fernando. Charles Alvarez, 18, son of Mrs. Alvarez-Garcia, also disappeared from his usual haunts at that time. The bones of the mother and the daughters were found yesterday a few yards from where Charles's body was found on Thanksgiving Day, in the spot commonly called "Bootleggers' Canyon."

SEARCH FOR GARCIA

Following the finding of the latest three bodies, Capt. William Bright of the Sheriff's homicide squad and Police Chief Hillyer of San Fernando began a search for Luciano Garcia, husband of the dead woman and stepfather of the murdered children. Garcia has not been seen by acquaintances in San Fernando since about October 15, last. On that date he called on a San Fernando automobile dealer to inquire about Charles Alvarez's car, which had been found by Policeman Wissel of the valley division, about 200 yards from where the youth's body was discovered later. Alvarez had allowed payments to lapse. When the car was found, the dealer impounded it to secure payments or installments.

This dealer told officers that Garcia said his stepson had taken the rest of the family in this car and had driven away three months ago.

STATE-WIDE HUNT

The officers learned that Luciano Garcia is a ranch worker, and while meager clews to his whereabouts are in possession of the authorities, Capt. Bright last night instituted a State-wide search for the man.

Sgts. Burns Bright and Deputy Sheriff's Pengrase, Gimpert, Vejar and Sepulveda yesterday at the San Fernando police station, questioned Manuel Flores, 27, a ranch employee, who formerly boarded with the Garcia family at the Griffith street address.

Flores said that Garcia and his wife quarreled frequently and bitterly over the husband's attitude toward the step-children, particularly, the eldest girl, Carmelita.

TAKEN TO AZUSA

"On October 9, last," Flores told the officers, "I was at the Garcia home, but did not see Garcia around. Mrs. Garcia and the children with Charles went riding in an automobile Charles had bought, and that's the last time I saw them.

"Four days later I saw Garcia and he told me he was going to work on a ranch near Azusa. He wanted me to drive him there. I did, because he said he would pay me, but he never did—I haven't heard from him or seen him since."

Mike Flores, a brother of Manuel, also was questioned by the officers, but he could add nothing to the investigation.

Marion Vasquez of 1941 Kewen street, San Fernando, who was to have been married to Young Alvarez, corroborated Flores's story of the harmony and happiness in the Garcia household over the children.

CRIME RECONSTRUCTED

In reconstructing the crime, Capt. Bright says that he believes the slayer lured Mrs. Alvarez-Garcia to the lonely spot in Bootleggers' Canyon with her children and slew them, placing the bodies in the shallow graves, and by another pretext brought young Charles there to kill him.

Indications at the scene of the crime are that the woman and her children were buried in a radius of thirty-five feet from the spot where the boy's body was dumped. The slayer apparently made no effort to bury the youth.

The skull of one girl had been crushed with a heavy instrument's blow, but Capt. Bright said that the slayer probably stabbed his victims. During the ensuing period, more than a month, coyotes and other animals in Bootleggers' Canyon, dug up the bodies and tore them apart, strewing bones and skulls along the brush.

FOUND BY PICNICKERS

Attention was draw to the crime Thursday when a family, which went to picnic in the canyon, found Charles Alvarez's body, decapitated, and the head missing. Identification was established by the finding on the body, of papers relating to the payments for the automobile which had been found and impounded earlier.

Upon learning that the entire family of the youth had disappeared, Capt. Bright and the officers renewed their search in Bootleggers' Canyon yesterday, and soon discovered the other bodies. Not far from where Charles was found, they found part of Mrs. Alvarez-Garcia's body protruding from a shallow grave. Then three upper halves of skulls were found.

AD CLUB HEARS TROOD

E. P. Trood, advertising manager of the Los Angeles Steamship Company, addressed a gathering of advertising men today at the round table of the Los Angeles Advertising Club. Mr. Trood described the growth of the Los Angeles Steamship lines, and its problems of selling transportation between San Francisco, Los Angeles and San Diego and the Hawaiian Islands.

Victims of San Fernando Murders

Their Bodies Found in Canyon

The two girls, Carmelita and Elisa Alvarez, are shown in picture taken shortly before they disappeared. Carmelita is on the left, Charles Alvarez is at their right.

BRUCK GETS PATROL JOB IN COUNTY

Veteran of State Highway Department's Promotion Confirmed by Biscailuz

Confirmation of the appointment by the State Motor Vehicle Department of Ed L. Bruck as district inspector of the new State Highway Motor Patrol for Los Angeles county was made here yesterday by Eugene Biscailuz, superintendent of the patrol. Biscailuz arrived from Sacramento yesterday morning.

E. L. BRUCK

Bruck, who has been an inspector in the department since 1915, was assigned here because of his wide knowledge of Los Angeles county motor traffic conditions, Supt. Biscailuz explained.

The department's campaign against defective headlights and faulty brakes is being carried on with excellent results, Supt. Biscailuz asserted.

"The motor patrol also is devoting much of its time to the so-called road hog and we intend to keep after that particular type of citizen until we have ridded the State highways of his presence," the head of the patrol declared.

Supt. Biscailuz will be in Southern California in connection with the supervision of motor-patrol activities until Tuesday, when he plans to return to Sacramento.

Col. Frank G. Snook, chief of the State Motor Vehicle Department, also arrived here yesterday and is at the Biltmore.

SOCIETY GIRL'S CAR KILLS ONE

(Continued from First Page)

station and Drs. C. M. Nelson and James Young were summoned.

The critical condition of Mrs. Briggs caused the doctors to order her sent to the California Hospital, where it was asserted her condition is serious.

Following the accident the police notified Alphonso Bell. It was sometime later that Mr. Bell learned the extent of the seriousness of the affair. Later Miss Bell was permitted to accompany him home.

The police at the Beverly Hills station exhibited such reticence in making the usual report with names, addresses, etc., of accident victims, that the identity of Miss Bell was not gleaned from the records until twenty-four hours after the death of Mrs. McCann.

Investigation yesterday revealed that immediately following the tragedy some official at the Beverly Hills police station told the press the name of the driver of the death car was unknown to them. Officers Cy Garrison and O. E. Wiard, who were assigned to investigate the case, turned in a report, but the substance of it was not placed on the public record until last night.

The home of Alphonso Bell in Bel-Air was closed to all inquiries last night. The family was reached by telephone, but Mr. Bell gave to the inquirer the following message:

"I won't talk to anybody."

Miss Bell is said to deny that she was traveling at an unusual rate of speed, in the brief statement the police elicited from her before allowing her to go home.

Dist.-Atty. Fitts had not been advised of the accident, he said last night. "I know nothing about the case," Fitts said, "but my office is represented at all inquests and the facts are carefully studied after the inquest verdict. One of my deputies will be present at the Monday hearing, and will bring out all the facts."

GIRL KILLED BY FAST CAR; DRIVER HELD

Young Woman Run Down on Street Crossing Dies; Yellow-Line Riders Hurt

Her skull fractured in an automobile accident last night, Miss Amelia De Lorenzo, 20 years of age, of 1471 West Washington street, died a few hours later in Georgia-street Receiving Hospital. Eugenio G. Morega of 851 West Eighteenth street, recorded by police as the driver of the car, was booked on a charge of suspicion of manslaughter, Detective Captain Freudenberg of the Georgia-street division said the skid marks, measuring thirty feet, showed that Morega had been driving at high speed when he struck the woman. She was hit while crossing Washington street near Orchard avenue, suffering a basal fracture of the skull.

A motorman and two passengers received minor injuries last night when a southbound U street car of the Los Angeles Railway Corporation struck another one going in the same direction on Central avenue between Forty-fifth and Forty-sixth streets. One car was in charge of Motorman H. M. Morgan and the other operated by Motorman W. S. Hoover. Hoover sustained a slight leg injury.

The passengers who were hurt are C. C. Coleman, 43, of 1400 Central avenue, and Guy Jackson, negro, 40, of Fiftieth street and Central avenue. Both were treated at Georgia-street Receiving Hospital, Coleman for an injury to his left leg and Jackson for a wrenched back.

Four persons were injured last night when the automobile in which they were riding was overturned in a collision with another car at the intersection of Tujunga Road and Chandler avenue, North Hollywood. The injured are G. A. Normand, 48, of 4108 Palmdale avenue, North Hollywood, fractured pelvis and fractured ribs; Conrad Feige, 58, of 4409 Tujunga Road, fractured ribs, possible internal injuries, spinal injuries and dislocated shoulder; Mrs. Augusta Feige, his wife, 54, severe lacerations, and Mrs. Elsie Hannacker, 32, same address, fractured collarbone. All are in North Hollywood Hospital.

Normand was driving a sedan in Tujunga Road. As he started across Chandler avenue, his car was struck and overturned by a larger car. Police of the North Hollywood station booked Edgar T. Clymonts of 4816 Fountain avenue, asserted driver of the other car, on a charge of reckless driving. He was not injured.

VICE SQUAD EX-HEAD TO SURRENDER

Lawyer Says Berenzweig Will Give Himself Up on Perjury Indictment

Max Berenzweig, former head of a special police vice squad, who was indicted for perjury by the grand jury on the 20th inst., voluntarily will surrender to authorities within the next few days, said S. S. Hahn yesterday. Hahn said he has been retained to act for Berenzweig by his wife and that the missing man probably will surrender Monday. He said arrangements have been made to post the required bond of $10,000. Hahn said that Berenzweig has been ill since his disappearance at the time of his indictment.

Berenzweig was indicted as the result of an investigation by the grand jury concerning asserted perjured testimony in connection with a liquor case prosecution.

FORMER COURT CLERK INDICTED

Pasadenan Named on Charge of Funds Shortage

Released on Bail to Await Arraignment Monday

Jury Hears Witnesses in Long Beach Quiz

Frank Freytag, 43-year-old former clerk of the Pasadena Police Court, yesterday was named in a grand jury indictment charging seven counts of embezzlement and three counts of falsifying public records.

Shortly after the indictment was returned, Freytag was taken in custody by Special Investigator Chriss of the District Attorney's office, and arraigned before Superior Judge Aggeler. He was released in $5000 bail for reappearance to plead on December 2, next.

Details of the charges against Freytag were not made known, but it is understood they involve an asserted shortage of approximately $4500 in the accounts of the Pasadena Police Court.

The grand jurors, in addition to indicting Freytag, yesterday continued their investigation of charges of asserted irregularities in municipal affairs of Long Beach. Among the witnesses understood to have testified during the day are Miss Myrtelle Gunsul, City Auditor of Long Beach, and Policemen Garrot, Reush and Webb. The latter three are believed to have disclosures of but minor importance. Miss Gunsul, however, is understood to have reiterated previous charges that certain Long Beach officials have sought to discredit her in the estimation of the public with a view to preventing her re-election.

Dep. Dist.-Atty. Hammon, who with Dep. Dist.-Atty. Shelley, is handling the investigation, said after the day's session that it is possible the jury will take some action and return one or more indictments when it reconvenes next Tuesday to resume the investigation.

SAVANTS MEET AT CALTECH

Fifty Western Members of American Mathematical Society Hear Discussions

"Times" Staff Correspondent

PASADENA, Nov. 29. — Fifty mathematicians from western educational institutions attended a meeting of the American Mathematical Society held at the California Institute of Technology today. Twenty-two papers covering a wide range of studies were read at the morning and afternoon sessions in the Norman Bridge Laboratory of Physics.

Prof. E. T. Bell of the institute's mathematics staff, read three papers on the general subject of "Quadratic Forms."

The feature of the afternoon session was an address by Prof. Florian Cagori of the University of California at Los Angeles, on "Newton's Idea of God in the Different Editions of the Principia."

Dr. Morgan Ward of California Institute took part in the program, and four Institute students, J. D. Elder, H. P. Engstrom, E. W. Jones and Gordon Ball read papers.

Dr. E. R. Hedrick of the University of California at Los Angeles is president of the American Mathematical Society. Four years ago the organization held a meeting at the University of Southern California.

Christmastide Decorations to Blaze Tonight

Marking the completion of the holiday decorations in the downtown area, Nancy Carroll, Paramount player, tonight at 7:30 o'clock will turn the switch that will illuminate all the colorful Christmas electric lights strung along the streets. The lighting ceremonies will take place at Broadway and Eighth street.

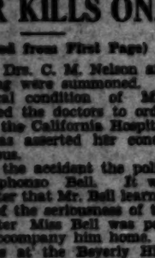

NANCY CARROLL

For the first time all the features included in the downtown decorative scheme will burst into brilliant light. At the major business intersections there are 112 snow-covered castles, each twenty-two feet high and nine feet wide, and twenty-eight wreaths, each seventeen feet in diameter and each encircling a cluster of huge bells, together with eight miles of garlands along the streets. More than 20,000 electric lights are required for the decorations.

HOLLYWOOD TO HAVE NEW REALTY COURSE

Through the co-operation of real estate men the extension division of the University of California is offering in Hollywood a course in the law and principles of real estate. The instruction will be under the direction of Ivan A. Thorson of the finance department of the W. Ross Campbell Company.

Some of the topics included are real estate merchandising and the realty market, financing real estate operations, city planning, contracts, escrow, deeds, mortgages, sale and options, community property rights, homesteads, liens, leases, etc. The class to open next Thursday at the Hollywood Secretarial School, 1717 North Vine street, will meet each Thursday evening for eight weeks.

UNEXPECTED CATCH MADE IN SEARCH

Officer Seeking Plunder at Theft Suspect's Home Gets Another Prisoner

Found in the rooms of S. Alameda of 107 Weller street, who was captured after a hand-to-hand struggle with an assertedly intended burglary victim early Thursday, Manuel Estuibel, said by police to be an ex-convict, was taken in custody yesterday by Detective Lieutenant Underwood and booked on suspicion of burglary.

According to Underwood, the suspect is believed to be the man characterized as the "morning watch burglar," long sought by police. Efforts are being made, the officer said, to link the suspect with between thirty and forty burglaries of recent date.

Estuibel's arrest was effected when the detective went to Alameda's rooms to search for asserted plunder.

The arrest of Alameda early Thursday followed a desperate sidewalk fight, during which he was overpowered by Dana Tyson of 1447 Stockbridge street. Returning to his home, Tyson, it is reported, discovered Alameda in the house. The latter fled and Tyson pursued, catching him a short distance away. In the struggle that followed Tyson was stabbed with an ice pick, receiving two superficial wounds. Despite his injuries he held Alameda captive by sitting on him while passing motorists summoned police.

Detectives suspect Alameda of about twelve recent burglaries in the Lincoln Heights district.

Suspect Freed on His Alibi in Slaying of Girl

Declared by deputy sheriffs not to be the man sought, Rupert Guiterres, arrested in Visalia last Monday in connection with the murder of Marguerite Ollivares, 17 years of age, was released.

Deputy Sheriffs Gompert and Sepulveda went to Lindsay, where Guiterres was being detained, and according to a report Guiterres satisfied them he was not in the car from which the fatal bullet was fired.

The Ollivares girl, a student of La Verne High School, was returning home from a dance on October 13, last, when an automobile drew up alongside the one in which she was riding and several shots were fired, one of which resulted in her death.

Junior College Play Cast Picked

In the first attempt of the students of the Los Angeles Junior College to produce a play, Mary Bergen has been selected to take the part of Princess Anne in the comedy "The Queen's Husband" at the college auditorium next Friday night.

MARY BERGEN

Miss Bergen has taken part in many plays produced by the Los Angeles High School Play League and was chosen after many candidates for the role had been given tryouts.

Jeanette Nolan will play the part of Queen Martha, with Richard Gillihan as King Eric VIII. The play, which was written by Robert Sherwood, well-known playwright, has been popular on the professional stage.

CANADIAN WOMAN MAY BE DEPORTED

Action was taken yesterday by the Federal Immigration Department looking toward the deportation of Mary Kinsman, 28 years of age, said to be a divorcee of Toronto, Can. It was charged that she was admitted to this country in 1924 and overstayed her leave. Released on her own recognizance pending a hearing, she stated she was working in a millinery shop at 6842 Hollywood Boulevard.

SHE GOES ON A "BENDER" A DAY

But It's Acrobatic Feat to Aid Health

[A. P. photo]

Miss Clara Wallucks

THERE'S a girl in Los Angeles who, unbelievable as it seems, goes on a "bender" every morning before breakfast. And she does it to work up an appetite.

It's an acrobatic back-bender; and its exponent, Miss Clara Wallucks, performs it in place of the simpler daily dozen, than which it is far more effective in exercising every muscle of the body, she says.

The feat consists of bounding off the ground and kicking back the feet and throwing back the head until they meet. In fact at the climax of the stunt there is not even daylight between the top of her head and the sole of her dancing shoes.

Miss Wallucks has become so proficient at the performance that she has issued a challenge to any girl in the world to do it more successive times than she does every day.

World Peace Group to Meet

The Southern California Inter-Collegiate Conference on World Peace will be held at the First Unitarian Church, Eighth street and Vermont avenue, December 7 and 8, next, from 4 to 8 p.m. it was announced yesterday. Among the speakers listed for the two sessions are Theodore Curtis Abel, Rabbi Herman Lissauer, Arthur E. Briggs, Rev. Berkeley Blake, Karl C. Leebrick, E. A. Lundkvist, Benjamin Berg, Donald Benshimol, John McKinney, Dr. Louis C. Cornish, Sophia Lesbing, Manchester Boddy, Elisabeth Hager, William McDavid, Ram Nath Kaura and Chester Williams. The secretary of the conference is Mrs. E. Burdette Backus, 1025 South Manhattan Place.

BURGLAR ROBS MAID IN ATTORNEY'S HOME

A burglar yesterday afternoon entered the home of E. A. Watkins, attorney, of 112 North Rampart Boulevard, police were notified last night by Helen Stroud, maid. She is living alone in the house while the family is away, and she reported that a burglar stole $100 worth of valuables, including a watch and jewelry, from her room. No other room was ransacked.

MEDICINE VENDOR JAILED

Man Who Testified to Giving Bribes Accuses Police and Judges in Courtroom Tirade

Found guilty by a jury of outraging public decency and disturbing the peace by telling obscene stories as a prelude to selling his patent medicine, Dan Chandler, whose accusations, repeated in his testimony, resulted in the grand jury indictment of the police officers who arrested him, yesterday sprang from his seat at the counsel table in a rage and, hammering on the table, reviled the police department and Los Angeles judges and officials.

The court then imposed a fine of $1000 and a sentence of six months in jail on Chandler.

"Send me to jail!" he yelled. "I'm tired of paying out money to officials as I have been doing for eleven years."

LECTURED BY JUDGE

When his attorney, Griffith Jones, sought to postpone sentence by a motion for a new trial, Chandler objected again, his yelling continuing until Municipal Judge Bogue ordered four police officers to remove him from the court. He was later returned and was given a severe lecture by Judge Bogue.

"I do not believe that you paid money to the officers who arrested you in this case as you testified you did," Judge Bogue declared. "You apparently think you can buy any police officer and any judge with your money, but I don't think that all policemen and all judges can be bought. Your actions here have caused a most disgraceful and contemptuous scene."

TESTIFIES TO BRIBERY

The medicine vendor, who testified he has become wealthy through vending his concoctions, was arrested by Police Officers John Nash, R. L. Johnston and J. D. McMasters on June 17 last, at 515 Towne avenue. The officers and others testified that Chandler prefaced his medicine sales talk with obscene stories. Following his arrest, Chandler testified before the grand jury that he paid bribes to the three arresting officers, as a result of which they were indicted by that body.

Chandler was once before convicted on the same charges, but won a reversal in Superior Court. He will go on trial Monday for asserted similar offenses, committed at the same place on October 11, last.

Western Avenue Parade Tonight

Ushering in the holiday season in the Western avenue-Wilshire Boulevard district the business men will have a parade of Christmas floats and decorated cars this evening. Fred B. Martin is chairman of the Western avenue holiday events committee.

The parade will start at Wilshire Boulevard and Western avenue at 7 p.m., proceed north on Western avenue to Melrose avenue and return on Western avenue to Eleventh street.

The occasion is the turning on of the Western avenue holiday street decorations. A feature of the parade will be the presence of Santa Claus, who plans to be on Western avenue each evening until Christmas between 7 and 9 o'clock.

LIFE IN PRISON GIVEN TO SLAYER

Former Officer of Long Beach Patrol Sentenced

New Trial Plea Denied Before He Faces Court

Penalty Will Be Paid for Murder of Woman

Herbert E. Balch, ex-Long Beach police officer, former border patrol man, who was convicted of the murder of Georgia Claughton Bowers in a pooled settlement, yesterday was sentenced to life imprisonment in San Quentin by Superior Judge Frinke.

Sentence was imposed after the court denied Balch's motion for a new trial. Mr. A. Hutton, counsel for Balch, filed notice of appeal.

Balch was accused of killing Mrs. Bowers in front of the home of Jim Waite, deputy sheriff, when he entered a double plea of guilty and not guilty by reason of insanity.

At the murder trial the jury returned a verdict of guilty of murder with a recommendation of life imprisonment. A trial on the same jury panel followed on the insanity plea.

Balch insisted at the first trial that he was insane on the day Mrs. Bowers was killed, but had no recollection of what occurred. He was prosecuted by Dist.-Atty. Fitts.

'HER HONOR' HANDS OUT HARD JOLT

Habitual Liquor Offender Gets Two Years in Jail and Fine from Court

Habitual liquor offender appears to get off with a light sentence merely because a woman is the judge in the city liquor department court are due to quite a disillusionment, Dan Gallo, an habitue of the City Jail, discovered yesterday. Gallo, who is 64 years of age, pleaded guilty before Municipal Judge Georgia Bray to possession of an intoxicating liquor found in a cache at 746 Towne avenue.

Detective Lieutenant Collins reported that Gallo had seven convictions for liquor violations and that on his last appearance in court, on January 4, 1926, he was fined $250 and sentenced to one year in jail.

"I have not been in to see you imposing the maximum penalty in liquor cases," Judge Bray said. "But this case is a very serious one. You have been given opportunities to stay on the straight and narrow path, but you persistently refuse to do so. Fined $500 and sentenced to two years in jail."

Sunday Times

DECEMBER 1, 1929 PRICE 10c

'Tracing the Footprints of Southern California's Great Heroes

First illustrated article by Harry Carr and Charles Owens packed with history and romance —Where Cabrillo landed nearly century before pilgrims assembled at Plymouth Rock.

Churchill Hits Hypocrisy of "Drys" Who Are "Wet"

British leader gives his views of legislators who vote for prohibition but drink liquor.

Millions Ready for Construction of Residences in Los Angeles

$150,000,000 will be spent in proposed program covering five-year activity.

Hot Political Debates Slated in Congress

Deluge of oratory on numerous issues to be loosed at regular session.

Action Pictures—Complete Story Southern California vs. Washington State

Read the Concluding Part of "The Bishop Murder Case"

SATURDAY MORNI

VINEYARD MA FATE UNSOLV

Belief Grows Baumgar Slain by Rum Rin

Stern Refusal to Break Thought Motive No

Finances of Missing M Excellent Condition

Flat and continued refusal [illegible] the prohibition law and a huge fortune through the sale of wine by Frank Baum[illegible], wealthy vineyard man, believed to be the cause mysterious disappearance Monday and his adamant a may have brought about his [illegible].

Belief that the missing m the victim of a conspiracy more him from the part own of three vineyards at Cucam and a wine warehouse at 270 Avenue 13, on account of h termined opposition to plans illegally the liquor through ing channels, was expres friends yesterday, as the pol gan a series of new investig

INFORMATION REFUSE

Details of the information which the police quest is no ceeding were withheld by C of Detectives Cato and Feder tleities who have joined [illegible] ham for Baumgarteker. Add officers were placed on the c became known, and several p were questioned at Central tion during the afternoon.

Among those who were as give information that migh in solving the strange case Mrs. Mary Baumgarteker, the Robert Demateis, the partner ter Hass, the attorney, and bert, the 16-year-old son.

LAST APPEARANCE

Demateis and Hass, accord the police reports, are the la friends to have seen the m man as he left a downtown after luncheon Monday to go parking station to reclaim his The wife and son saw the h early Monday morning as h the home at 2320 Seventh a to go to his office at the W Grape Products Company.

Baumgarteker, according friends, was approached many to dispose of his wine throu lish channels. He continually fused, and on more than on casion spent the entire night ly watching his warehouse. missing man acted on strong sions that the building wo broken into and the wine rem

AFFAIRS ALL REGULA

All business affairs of the merchant were found in good dition and there was nothing this line that would indicate a son for a self-imposed hidin Their accounts at Cucamonga bers are in good shape and a tract was recently closed to s 40,000 gallons of wine to a wine-tonic manufacturing pla The warehouse and winery a under Federal supervision, acco to the authorities, and all pe were found to be regular and p Description of the auto un the missing man was placed t hands of all State motor poli the belief that the peculiar purple open-model car would been noticed on the highways trace of the car has been f according to police, and this is ing as mystifying as the disap ance of Baumgarteker. He is posed to have driven it fro parking station at Los Angeles Eighth streets following the day luncheon.

EVANGELIST ADDS FOR TO COUNSE

Attorney to Aid Acret Defense of Damage S Against Mrs. McPherso

Attorney W. Joseph Ford been retained as counsel for A Semple McPherson and will be sociated with her present attor George Acret, in defending Echo Park evangelist in two l damage suits recently filed ag her.

"I am associated with Mr. A in the defense of these two ca Mr. Ford said yesterday. "I m the $224,000 damage suit bro against her by her former attor Cromwell Ormsby, and the suit $1900 brought by Frank Timp former manager of Angelus T ple."

Attorney Acret is still emplo by Mrs. McPherson, it was said the temple, and the employment Mr. Ford was a measure taken pick up a stubborn fight when cases come to trial. Mrs. McPh son was out of the city yesterda Arguments on the demurrer f recently by Attorney Acret aga the Ormsby suit will be argued Wednesday in Superior Court. Attorney Acret filed a general ob tion to the suit, asserting t cause of action in many instan had not been made plain.

Mrs. McPherson, who was have made a deposition in the da age suit in the office of Orm yesterday, did not appear and statement will be taken Mond according to Mr. Ormsby.

The Echo Park Evangelical sociation will not be liable for wh ever damages Timpson may o not as a result of his law suit against the association and M Pherson.

Superior Judge Blake yester ruled a demurrer to the compla in behalf of the Association, fi by Acret, and the case now is rested against Mrs. McPher mity. Timpson sued for $7600, a derring he held a contract at $ a month for two more years.

VETERANS WILL ORGANIZE

A camp of United Spanish W Veterans to be located in Venice w be organized this evening at meeting of veterans of the Spani American War, the Philippine insu rection and the China Relief Exp dition in the Chamber of Commer at 1638 Pacific avenue. The mee ing will be in charge of Tom C. Ga braith, past department comma der, U. S. W. V.

...ers' Canyon'

...LIFE IN PRISON GIVEN TO SELPH

Former Office of Body Patrol Sentenced

New Trial Plea Denied When He Faces Court

Penalty Will be Paid for Murder of Woman

...ARD MAN'S ...TE UNSOLVED

...d Crime Baumgarteker Stirs by Rum Ring

...Refused to Break Law Tangle Motive Now

...ance of Missing Man in ...ealless Condition

...ued refusal to vio... prohibition law and amass ... fortune through the illegal ... of wine by Frank Baumgarte... valley vineyard man, now is ... to be the cause of his ... disappearance since ... and his adamant attitude ... have brought about his mur...

...ief that the missing man is ... victim of a conspiracy to re... him from the part ownership ... his vineyards at Cucamonga ... wine warehouses at 270 North ... on account of his de... opposition to plans to sell ... to liquor through bootleg... channels, was expressed by ..., as the police be... a series of new investigations.

...INATION REFUSED

...ase of the information on ... the police quest is now pro... ...ed with by Captain ... of the Ohio and Federal au... who have joined in the ... for Baumgarteker. Additional ... were placed on the case, it ... known, and several persons ... questioned at Central Police ... during the afternoon.

...ong those who were asked to ... information that might aid ... in the strange case were ... Baumgarteker, the wife; ... Daniels, the partner; Wal... ..., the attorney, and Her... ...-year-old son.

LAST APPEARANCE

...niels and Haas, according to ... police reports, are the last two ... to have been the missing ... to be left a downtown cafe ... Monday to go to a ... station to reclaim his auto, ... who and men saw the husband ... Monday morning as he left ... home at 3220 Seventh avenue ... to his office at the Western ... Products Company.

...Baumgarteker, according to ... wife, approached many times ... plans of his wine through il... channels. He continually re... and on many than one oc... spent the entire night secreted ... his warehouse. The ... men acted on strong initi... that the building would be ... into and the wine removed.

...AIRS ALL REGULAR.

...ial business affairs of the wine ... were found in good con... and there was nothing along ... lines that would indicate a rea... for a self-imposed hiding-out. ... vineyards at Cucamonga and ... are in good shape and a con... was recently closed to supply ... gallons of wine to a local ... manufacturing plant. ... warehouse and winery are all ... personal supervision, according ... the authorities, and all permits ... found to be regular and proper. ... disposition of the auto used by ... missing men was placed in the ... hands of all State motor police in ... belief that the peculiar dark-... ...-cooled car would have ... noticed on the highways. No ... of the car has been found, ... to police, and this is prov... ...o something as the disappear... of Baumgarteker. He is sup... to have driven it from a ... station at Los Angeles and ... stolen following the Mon... ...uncheon.

...VANGELIST ADDS FORD TO COUNSEL

...ttorney to Aid Acret in Defense of Damage Suits Against Mrs. McPherson

...ttorney W. Joseph Ford has ... retained as counsel for Aimee ... McPherson and will be as... ...ted with her present attorney, ... Arret, in defending the ... Park evangelist in two large ... suits recently filed against ...

"I am associated with Mr. Acret ... the defense of these two cases," ... Ford said yesterday. "I mean ... $100,000 damage suit brought ... her by her former attorney, ... Ormsby, and the suit for ... brought by Frank Timpson, ... manager of Angelus Tem...

...Acret is still employed ... McPherson, it was said at ..., and the employment of ... was a measure taken to ... a stubborn fight when the ... come to trial. Mrs. McPher... out of the city yesterday.

...demurrer on the demurrer filed ... by Attorney Acret against ... Ormsby suit will be argued next ... in Superior Court. At... Acret filed a general objec... to the suit, asserting that ... of action in many instances ... been made plain.

...McPherson, who was to ... a deposition in the dam... suit in the office of Ormsby ..., did not appear and her ... will be taken Monday, ... to Mr. Ormsby.

...Echo Park Evangelical As... will not be liable for what... Georgia Timpson may col... as a result of his lawsuit ... the association and Mrs. ...

...Superior Judge Blake yesterday ... a demurrer to the complaint ... behalf of the Association, filed ... ..., and the case now is di... against Mrs. McPherson ... sued for $7800, as... to hold a contract at $400 ... for two more years.

...ISTS WILL ORGANIZE

...A group of United Spanish War ... is to be located in Venice will ... together this evening at a ... of veterans of the Spanish ... War, the Philippine insur... and the China Relief Expe... in the Chamber of Commerce ... Pacific avenue. The meet... in charge of Tom C. Gal... ...department comman...

She Spreads News to Some Purpose

Miss Maude Radcliffe, police teletype operator

TELETYPE CORRALS BANDITS

Hold-up Story Portrays Occurrence of Future With City, County and State Co-operating

The leader of the trio of bandits herded the employees of the branch bank into the vault, closed, but did not lock the door.

"You bonos stick where you are for ten minutes or you'll get hurt. and I don't mean maybe," he growled.

Then he turned swiftly and, while his companions waited watchfully with leveled guns he poured $10,000 in currency and silver from the teller's trays into a white shopping bag.

"All set, you guys, let's go." He walked quickly out of the teller's cage, joined his confederates at the door and all three stepped into a sedan at the curb in front. One of the three slipped behind the wheel and the car jumped away with a whining motor.

The leader, setting the paper bag between his feet in the tonneau, glanced back through the rear window. Several men had run out of the bank and were waving their hands at the curb. Then the sedan whisked around the corner and a building blotted it out of the picture.

The leader grinned at his companions. "That was a pipe. Ten grand, if there's a jit. And a nice job to touch off the works before we lam."

TRAP CLOSES

Ten minutes later the sedan, stretching the speed limits, swerved suddenly from a boulevard into a tree-lined side street. At the bridge approach to El Monte Gabby had sighted a State Motor Patrol car.

With shrieking brakes the heavy sedan smoked its tires into the side of the road. Two Sheriff's cars loaded with deputies had suddenly loomed out of the crossroad. The capture was swift. Within thirty-five minutes from the bank robbery the trio of bandits were on their way to jail.

What had happened?

NEWS TRAVELS FAST

The visible voice of the police had spoken. Two minutes after the bandits had left the bank the manager was giving their descriptions over the telephone to an operator at Central detective bureau. Word for word as they reached her ears through head phones, her skilled fingers tapped them out on a teletype machine and at the same instant they appeared uncannily on paper in similar machines in twenty police substations and in substations of the Sheriff's office throughout Los Angeles county.

Within four minutes from the time that the branch bank manager obtained connection with Central Police Station deputy sheriffs were rushing out of substations to close the main highways in all directions.

Such may be the story to be written of the capture of bank bandits at any time now as the result of the recent co-operation between the city, county and State law-enforcement agencies to speed up police efficiency.

TRIPLE HOOK-UP

Yesterday the co-ordination of the police and Sheriff's office teletype systems went into effect for the first time. Under the supervision of Chief Signal Operator Ferguson a teletype sending and receiving machine tied in with the Sheriff's office system was installed at Central Police Station. Whether in the city or county, descriptions of bandits and other perpetrators of violent crime are exchanged by both organizations the instant that they are received from victims.

The complete operation, Ferguson declared, requires an average of four minutes, which means, it was explained, that all roads leading out of Los Angeles can be closed to escaping criminals within a maximum of ten minutes.

Bandit Holds Up Poultry Dealer

Wearing a long tan overcoat, gray slouch hat and tan gloves, a masked bandit early yesterday morning held up A. Ziskraut in his poultry market at 193 East Vernon avenue and robbed him of $1100 in cash and checks, Ziskraut reported to police.

"He carried a big black revolver," the merchant informed officers, "and made me sit down in the back of the store. He had a handkerchief pulled over his face. And I don't know whether he got away in a car or not."

PRIZE CATTLE EXHIBIT OPENS

(Continued from First Page)

be Herefords of Winterton Brothers, Keatley, Utah. Along with this exhibit will be Omni Winterton, 14-year-old boy, who two years ago raised the steer which was grand champion and which sold for $1.25 a pound, Pacific Coast record price up to that time.

Robert P. Lamont, Jr., son of Secretary of Commerce Lamont, and newly elected president of the American Hereford Cattle Breeders' Association, is expected to arrive tomorrow from his Colorado ranch. He will be guest of honor at a banquet given by the Pacific Coast Hereford Breeders' Association Tuesday night at the Biltmore.

PROMINENT JUDGES

Judges for the Los Angeles show are men of international prominence. James C. Duncan of Lewiston, N. Y., who judges sheep exhibits, has judged at the international shows in England, Scotland, Canada and in the United States. George W. Barnes, College Station, Tex., judges breeding classes of best cattle, beginning early Monday morning. Prof. Fred W. Wilson of the University of Nevada, Reno, and Frank Van Natta, veteran cattleman of Upland, Cal., will judge classes of fat cattle. Ezra J. Fjeldsted, who besides being secretary of the Ogden Chamber of Commerce, is a noted live-stock authority, judges hog exhibits. Carrol Howell, professor of animal husbandry, University of California, Davis, will judge horses.

Live-stock authorities declare that the prime fat stock entered in the Los Angeles show is the finest display ever seen west of Chicago. One of the exhibits attracting attention will be that of Dan Casement, cattle feeder of Manhattan, Kan. Casement this year won grand championships of his fat cattle at the live-stock shows in Omaha and Kansas City.

An outstanding feature of the show this year will be entries by farm boys and girls. It is declared that some of the choicest live stock is exhibited by youngsters.

OUTLOOK ROSY TO POMERENE

(Continued from First Page)

to say anything that would add to her troubles," the former Cabinet officer's prosecutor said.

Senator Pomerene was accompanied to Los Angeles by his wife. From present indications, the Federal suit which he will conduct against the Doheney interests will keep him here several weeks, he said.

Nurse Jailed on Rolling Pin Attack Charge

Miss Jenny Jasper, 32-year-old nurse of 537 South Cummings street, yesterday was arraigned before Municipal Judge Ballard on a District Attorney's office complaint charging assault with a deadly weapon. She was held in default of $500 bail for preliminary hearing on December 3.

The complaining witness is Miss Ida Askew of 2915 North Main street, her former friend and a superintendent of nurses at General Hospital. According to the complaint, Miss Askew asserts that Miss Jasper stepped out from behind a store at Griffin avenue and North Main street Thanksgiving Day and struck her on the head with a rolling-pin.

The asserted assault, according to police, was the outgrowth of a grudge said to have been harbored by Miss Jasper against her former superior for having stopped compensation payments Miss Jasper was receiving for an injury sustained while on duty.

DIRT WILL FLY AT SOAP PLANT

Procter & Gamble to Start Work in January

Long Beach Harbor Plant to Cost $5,000,000

Opening Will Boost State's Cotton Production

Procter & Gamble, soap manufacturers, will begin actual construction of their $5,000,000 plant at Long Beach Harbor shortly after January 1, 1930, J. J. Moran, Coast representative of the firm, announced yesterday to President Shannon Crandall of the Los Angeles Chamber of Commerce and also according to a dispatch to the Long Beach City Council.

Moran gave assurance that his company will exercise an option on fifteen acres of the Southern Pacific-Dollar Steamship Company's land at the end of West Seventh street, Long Beach, the site having been inspected and approved by company officials, including S. W. Manly, chief engineer; R. K. Brodie, director of manufacturing and technical research, and H. C. Knowles, general superintendent. Construction, it is said, will require nearly one year for completion.

WILL EMPLOY 1000

Two main buildings will be erected, one 100x500 feet, the other 100x700 feet. Twelve or fourteen huge storage tanks will be built for storage of cottonseed oil and cocoanut oil, which are used largely in soap manufacture. About 1000 employees will be required to operate the plant, 200 of whom will be women. A 500-foot dock also is included in construction plans.

Utility requirements as outlined by Moran include 500,000 gallons of fresh water and 300 gallons of salt water daily and 130,000 barrels of fuel oil, or 800,000,000 cubic feet of gas, and 16,000,000 kilowatt hours of electric current annually. In this regard, it was learned, city officials of Long Beach promised complete co-operation with the company.

BOOMS STATE COTTON

In his conference with President Crandall, Moran visualized the manner in which it is expected the new plant will boom the State's cotton industry. Already regarded as among the heaviest users of cottonseed oil in the country, the company will require of Southern California still greater quantities of it, as well as of cocoanut oil and marine oils.

"Mr. Moran expressed his appreciation to me for the vast amount of data our organization made available to him," Crandall said after the interview, "and it is gratifying to us to learn that the company has picked a site in Los Angeles county."

At his appearance before the Long Beach City Council, Moran was accompanied by R. D. Sangster, industrial manager of the chamber.

BANDIT GETS $100 IN SHIP LINE OFFICE

Daylight Robber in Spring Street Forces Manager to Retreat to Rear

The office of the Pacific Steamship Company at 515 South Spring street was the scene of a daylight robbery late yesterday afternoon when a lone bandit escaped with $100 in currency after threatening the office manager with an automatic revolver.

E. S. Robbins, office manager, told police that the man entered the office a few minutes before the closing hour. Displaying the revolver, the intruder forced Robbins to retreat to the mezzanine floor at the rear of the room. After robbing the cash drawer the man disappeared in the crowd of pedestrians passing the office.

A description of the bandit was given to police by Robbins. He also said the man had entered the office an hour before the hold-up and inquired for an employee who had left.

Son Races Death to Reach Mother

Racing death in a 2800-mile flight from San Francisco to Guatemala City, Alexander C. Prentice is speeding toward the Central American capital over the Pickwick Latin American Airways line to the bedside of his mother, who is critically ill there.

Prentice, a member of the firm of Prentice Brothers & Co., exporters and importers, of San Francisco, flew to Los Angeles Wednesday and left here early yesterday on the Pickwick plane for Guatemala City. He will arrive at his destination Sunday afternoon.

The plane on which Prentice is traveling is carrying a capacity load of five additional passengers taken on at Nogales, it was stated by Thomas E. Morgan, general manager of Pickwick Airways, Inc.

CITY DENIES PROTESTS ON WIDENING PLANS

The Council yesterday denied all protests against the widening of Orange Grove avenue between Pico Boulevard and a point 410 feet southerly, and confirmed the assessments for the improvement of Bloomfield street from Dias to Ethel avenues and for the improvement of Crestwood Way from Annandale Boulevard and Crestwood Terrace. Hearing of protests against the improvement of Seventy-sixth street between Normandie and Western avenues was continued until December 9, next, protests against the improvement of Alfred street from Rosswood avenue to Beverly Boulevard were continued until May 29, 1930, and protests against the La Rue avenue and Oneida-street districts were continued until December 11.

NOT GUILTY PLEA MADE BY BOLTON

Man Accused of Murder of Wife Will Face Trial on Charge December 19

Appearing yesterday afternoon in the court of Superior Judge Aggeler, John Dewey Bolton, Jr., 26 years of age, charged in a grand jury indictment with the murder of his wife, Mrs. Lucille Grace Bolton, 20, a dancer, entered a plea of not guilty and was ordered held for trial in Department No. 21 of the Superior Court on December 19, next.

Bolton is asserted to have slain his bride of a few months on the 9th inst. in an automobile on the highway near Topanga Canyon. His indictment followed investigation into his story that he and his wife were held up and robbed by two men, one of whom fired at his wife and fatally wounded her when she declared she recognized him. Suffering from a bullet wound in his shoulder, Bolton was found beside his dead wife by passing motorists. He is asserted to have maintained that one of the shots fired by the bandit struck him.

MAJ. BIRD POSTS BAIL IN ASSAULT

Preliminary Hearing on Murder Attempt Charge Set for Monday

Bail of $10,000 was posted yesterday by Maj. Owen R. Bird, named in a complaint issued last Wednesday by the office of the District Attorney charging him with assault with intent to commit murder.

Bird, 40 years of age, a sportsman and former athlete, is accused of having shot Percival G. Watson, 36, last Monday night when he came home and found Watson there. Watson was wounded three times. He is expected to recover.

Preliminary hearing on the charge against Bird is scheduled for Monday at 2 p.m. in the court of Municipal Judge Ambrose.

CHEST WORKERS ENTHUSIASTIC

(Continued from First Page)

Wetherby-Kayser Shoe Company.

FIRE DEPARTMENT OVERSUBSCRIBES QUOTA

The Los Angeles city employees' division of the Community Chest took a spurt yesterday when the fire department subscribed a total of $6565.50, which is $315 over the department's quota. Fire Chief Scott presented a check for the amount to Mayor Porter, who is colonel of the city employees' division.

The presentation was made in the office of the Mayor, with Hugh J. McGuire, lieutenant-colonel of the division, and Helene M. Lee, secretary, present at the ceremony. Fire Captain Kline of the bureau of public relations also was present.

Secretary Lee reported that with the subscription by the fire department the employees' division went up to 85 per cent of the total, giving much encouragement to other city departments to vie with the firemen. Some departments have been falling down on the job, according to the report of the secretary to the Mayor.

DAM CONTRACT VOIDING VOTED

(Continued from First Page)

that the State Engineer shall have disapproved of the original flood-control plans on which the bond money was voted.

A resolution to this effect will be considered by the Board of Supervisors at its regular meeting Monday, it was said yesterday.

The resolution to abandon the high dam was introduced by Supervisor Shaw after the Board of Supervisors had held a protracted meeting in its committee room. It was seconded by Supervisors Graves and Beaty, and passed unanimously without comment.

The resolution, couched in carefully phrased legal terminology, stated, in substance, that in view of the condemnation of the dam site by the State Engineer and due to a change in conditions that will make the construction of the dam contrary to the best interests of the district, the contract is cancelled.

BANDITS DANCE, THEN ATTACK

Victim Tells of Experience with Fancy-Stepping Robbery Trio

Three "step-dancing" bandits early yesterday morning step-danced up to Eli Bach of 1531 North La Brea avenue, knocked him down, beat him about the face and then robbed him of $25, he reported to the Hollywood police.

"I was walking at Hawthorne Boulevard and La Brea avenue," Bach stated, "when the three men approached me. They were arm in arm and were step-dancing. As I passed them one struck me and then all jumped on me. After they had taken my money they told me to lie still for five minutes."

Bach stated the only description he could give of the trio was that they all wore lumberjack blouses.

Household Needs and Timely Suggestions by Sallie

FOR SUNDAY SALLIE SUGGESTS

Breakfast
Chilled Grapefruit Juice
Cereal and Cream
Ham and Scrambled Eggs
Sour Cream Biscuits
Coffee

Dinner
Onion Soup
Salted Nuts Celery Hearts
Turkey a la King
Green Peas Candied Sweet Yams
Fruit Cake
Black Coffee

At Night
Shrimp Salad
Potato Chips
Cheese Straws
Pumpkin Pie
Tea

Haven't you found every year that you run short of Christmas tags, seals, pasters, cards and string tags? Well, to avoid such a calamity Schwabacher-Frey, 736 S. Broadway, have put into a package fifty such items and the bag containing these necessary articles is known as "Christmas Package Dressings." So when you go into their store get the desired number happy in the knowledge that this year you will be well provided with seals, tags, et cetera.

Candy-making lessons are given personally—or by mail, by no other than the Liberty Candy and Supply Company. In case any of my readers want to learn at home or buy supplies for making Christmas candies, let me advise you to see them at once! Their address is 400 Grant Building, 355 South Broadway, TUcker 4136.

Fruit cake from Young's! . . . What a compliment to your good judgment that is, and what excellent taste you have shown in buying cake that cannot be equaled or excelled anywhere. It would do your heart good to see the care Young's use in sorting over the fruit which goes into this cake—and then the fruit is the very best quality procurable, while the finest creamery butter and eggs are used to say nothing of the whole almonds, candied cherries, "almond icing filling" (if you ask for that kind) and important last-mentioned item we'll leave to you to guess, makes Young's fruit cake the finest money can buy. Have you bought yours yet? Don't delay doing so, will you?

Give to your various friends boxes of "Udelco" stationery, which costs but $1 for 300 sheets and 100 envelopes with their name and address printed in blue on envelope and paper! Telephone or write for samples to Udell Co., 5457 Virginia ave., HOllywood 1155. P. S. Their Xmas cards are grand!

To slice hard-boiled eggs neatly, without crumbling, use a knife which has been dipped in boiling water and wiped dry; repeat when it gets cool. If uncertain when hard-boiled eggs are done, lift one on a spoon; if the water dries off immediately the egg is well done.

Did you try serving Mayflower Potato Chips with the Turkey on Thanksgivinb Day? I was told it was a splendid idea, and so I passed the suggestion along. Mayflower Potato Chips "sold at better stores" are easily distinguished by the blue slip on each package. Be sure that you are given this brand though. They are so good!

To clean a milk bottle, put two or three tablespoonfuls of coarse salt in the bottle, add enough vinegar to cover the salt well and shake it vigorously until the bottle is clean.

As a Christmas present to yourself why not have the worn, shabby pieces of overstuffed furniture reupholstered? The West Coast Slip Cover Co. are certainly experts in this kind of work, so that you may employ them with utmost confidence happy in the knowledge that they will do the work carefully and reasonably. 1425 W. 8th street is their address; DRexel 9738 the phone number.

For the new frying pan—Boil up a few potato peelings with a little water for a few minutes in a new frying pan; food cooked afterward in it will not stick.

Don't forget the Children's Hospital Salvage Department at 712 Maple Ave., where any size bundle of clothes and useless-to-you articles are very gratefully accepted. You know "Nothing is too big or too small, too old or too new" for them to accept. TUcker 1203 is their phone number.

To remove lime from the tea kettle, boil in the kettle a strong solution of vinegar; while still hot scrape out as much as possible, then boil again with clean water; rinse thoroughly before using.

Tannic Acid—what a lot of suffering is caused by this fixed acid and how unknowingly and unnecessarily thousands upon thousands of coffee lovers are taking this acid into their systems in regular doses much faster than nature can eliminate it.

Tannic acid poisons and deadens the nerves at the nerve center, causing all kinds of distressing symptoms with the different organs to which these nerves lead.

A way of escape from these painful and sometimes serious results is found by the use of the new Ben-Hur Drip Coffee and the healthful drip filtration method of making America's Favorite Beverage.

Boiled or percolated coffee contains 2.95 grains of tannin to the average cup, while drip filtered coffee contains but a fraction of a grain, .029, to be exact.

Thousands of letters are pouring into the Ben-Hur Coffee Company from all over the country, telling of wonderful, beneficial experiences by the continued use of Ben-Hur Drip Coffee made in the healthful coffee maker. Many doctors are recommending it to their patients, one doctor having written that she had reduced her own blood pressure, which was at a high point, twenty points by a few weeks' use of Ben-Hur Drip Coffee.

High blood pressure in many cases is due to superacid condition of the system.

Ben-Hur Drip Coffee has the most delicious flavor yet attained in coffee—it costs no more than ordinary brands and goes much farther. My readers will thank me for having advised them to try this coffee.

For all occasions—but especially at the parties given during the holidays, you want to serve salted nuts. They are a necessary adjunct to all affairs, don't you think? Naturally, you are desirous of buying the best, so I urge you to get them from the California Nut Stores where you will also find the most delicious imported candies you ever hope to taste! The address of their store is Hill street, next to Warner Brothers' Downtown Theater, and 804 S. Broadway, next to Tower Theater.

Was it not the best idea ever—joining the Christmas Club of the Bank of Italy National Trust and Savings Association last year so that right now in time for the important shopping, you have the much-needed money to spend—well, then, join the club again now! It's a splendid idea and such a wonderful way to save. Go into the woman's banking department of the bank this carnival week without fail, won't you?

To insure an omelet being light, add when making it one-quarter teaspoonful of baking powder to each three eggs.

How greatly appreciated is a well-chosen picture given as a Christmas remembrance. Haven't you some unframed prints of a sort which you could have framed this Yuletide season—either to give away or keep for your own home?

In the matter of framing you couldn't go to finer stores than Mathews Paint Company. They not only carry a very beautiful assortment of ready-framed subjects, but their moldings are too lovely for words—ever so artistic and modern to the nth degree!

Why don't you visit their store right away? Choose the one that is nearest you and buy your pictures from them or take in the unframed ones to be properly done.

Their addresses are 1248 S. Hill, 1550 N. Vine (Hollywood) and Oak Knoll and Green in Pasadena.

Milk bottles and glasses in which milk has been served should be rinsed in cold water before washing them in hot soapsuds if they are to be clear and bright.

It is interesting to know that at H. E. Simank's, 723 W. 9th, you may have copied or reproduced any unusual piece of furniture you may desire. This ability has made Mr. Simank well known throughout the State. You may have upholstering done there, too. Mr. Simank's number is TUcker 2462.

For cleaning pots and pans, a piece of sandpaper is excellent; keep a piece near the kitchen sink.

Perhaps you have been intending to have some Fluff rugs made out of your old carpets by the Hoffman Rug Works—but you forget to call this excellent concern. Don't put it off another day but call them now at EMpire 2048 and let them call right away. Oh, yes, they also make Colonial rugs from rags!

Do your work and finish it. If you know how to begin, you will know when to end.

—(THOREAU.

The recipe I am going to give you this week is a winner! Of course, it calls for Guasti Cooking Sherry—almost every good thing to eat either has Guasti Cooking Sherry (slightly salty) in it or else Guasti Sweet Sherry Flavoring, for both are so very excellent that good cooks find it impossible to properly season without both of them, really. Now take down carefully the following item to use tomorrow, perhaps:

TURKEY A LA KING

Two tablespoons butter, ½ cup mushroom caps, 1-4 cup chopped green peppers, 2 tablespoons flour, 1 cup hot stock, (made by cooking in water the bones, skin and trimmings of roast turkey) ½ cup hot cream, 1-4 teaspoon pepper, 3 cups cooked diced turkey, 1-4 cup shredded pimiento, 2 egg yolks or 1 whole egg, 1 teaspoon lemon juice, 2 tablespoons Guasti Cooking Sherry.

Melt butter, add mushrooms and green pepper; cook 4 or 5 minutes over low fire (do not brown butter.) Stir in flour, turkey, stock, cream and pepper and cook until thick. Place pan over hot water; add turkey and pimiento. When heated through, stir in beaten egg yolks or egg; cook several minutes; add lemon juice and sherry and remove from fire. Serve in ramekins, Swedish timbals or on toast, garnish with strip of pimiento (eight servings.)

A last reminder is made—go in this week sure to A. M. Werner's, 111 South Spring (MEt. 7566,) and leave an order for your husband's Christmas shirts to be made to his exact measurements. They will be put aside for you until Christmas, you know.

Don't overlook this opportunity of buying Chinese antiques, furniture, rugs and embroidered tapestries which are owned by a former Consul to China. The address may be procured by calling any time during the day KEnwood 1112.

To prevent soot from accumulating on the bottoms of cooking utensils, rub the bottoms of the pans with soap before placing them on the fire; they can afterward be washed easily without scouring.

It's a fact that you may have your knives, forks and tablespoons replated for $3.50 a dozen by the Peerless Platers of 239½ S. Spring (upstairs.) They replate teaspoons for $2.50 a dozen only. You won't find a concern who do better work elsewhere in the city—nor at prices so small. Take all your worn, broken silver to be replated and repaired.

To fill a steaming tea kettle, without removing the cover, place a small funnel in the spout and pour the water through it, thus avoiding burned fingers from the steam. If the spout is large enough the kettle can be filled by holding the spout directly under the faucet of the sink.

Why not some special piece of jewelry for a Xmas present to some one you are fond of. Mr. Kent, up at the Peerless Platers, does unusual designing of the sort. He carries a beautiful assortment of modern settings for your treasured old stones. 239½ S. Spring is his address. VA. 5417, the phone number.

Baked beans will be more attractive and digestible if a teaspoonful of ginger is added to them before baking.

Let's be in earnest about doing our shopping early—it's a wonderful feeling to know that you have bought your presents and have them carefully put away without the harrowing experience of being hurried into buying gifts which were not acceptable.

Have this an electrical Christmas! You can't fail to make the recipient of such a gift happy . . . and electric rates are so low now thanks to the Bureau of Power and Light that every one can afford to use electrical appliances.

Now, wouldn't a modernistic radiolette be ideal for one of the family? They are quite the newest, smartest thing and may be bought in the basement of the Bureau of Power and Light at 2nd and Broadway. Indeed there are so many electrical remembrances for you to buy there, which I am going to tell you more about in the weeks to come. But whatever you do, don't fail to choose electrical gifts this year!

When cooking marrows, peas and other green vegetables, add a teaspoonful of sugar to each quart of water in which they are cooked; this brings out a very agreeable flavor to the vegetable. A sprig of mint cooked with green peas or string beans gives them a delightful flavor.

Veterans' Body Upholds Mayor

Expressions of confidence in Mayor Porter were embodied in resolutions made public yesterday by the All-Veterans' League for Service, George D. Lyon, commander.

The communication expressed disapproval of the methods and tactics employed to discredit, hinder and harass the Mayor, and pledged the organization's unqualified support in carrying out a clean government program.

TRAILFINDERS ON TRIPS

A group of boys members of The Trailfinders left yesterday morning with their guide, Carl Sharsmith, for a hiking trip through the Santa Barbara National Forest during the Thanksgiving vacation. Nearly 100 miles of territory will be covered. Harry C. James, chief of The Trailfinders, left last night with a number of boys on board the S.S. Dorothy Alexander for San Diego. They will spend most of their time at North Island, the Ryan Factory and other places of appeal to junior aviators.

CANADIANS WILL MEET

The American and Canadian Tourists Association will sponsor its annual welcome to Canadians celebration tomorrow in the Civic Auditorium at Long Beach. Luncheon will be served at 11 a.m., followed by a program including band concerts' vocal and instrumental solos, roll call and speaking. Another feature will be the introduction of "Miss Canada" to "Miss California." J. Hooper, president and director-general of the association, will preside.

STREET PROJECT ADVANCED

The final ordinance for the improvement of Park avenue from Sunset Boulevard to Glendale Boulevard was adopted yesterday by the City Council. This project has been hanging fire for three years. It will provide a direct outlet for traffic from Glendale Boulevard to Sunset.

Plans for a revolving fund of $150,000 for the purpose of lending money to graduates in agriculture desiring to establish farms, are to be included in a bill to be introduced in the Philippine Legislature and are said to have the support of many educators.

In the first eight months of the year nearly $95,850,644 worth of American radio sets were shipped abroad, which was a gain of $13,638,000 over the same period of 1928.

PUBLISHED BY
THE TIMES-MIRROR COMPANY
OFFICERS
HARRY CHANDLER, Pres. and Gen. Mgr.
HARRISON GRAY OTIS CHANDLER, Vice-Pres. and Secy.
BRAINE E. PFAFFINGER, Treasurer.
DIRECTORS
Harry Chandler, Harrison Otis Chandler, Frank J. Pfaffinger, Mabel Otis Booth, Harry Carr.

Los Angeles Times
EVERY MORNING IN THE YEAR
DAILY FOUNDED DEC. 4, 1881—48TH YEAR

RALPH W. TRUEBLOOD, Managing Editor

Average for every day of October, 1929.....178,502
Sunday only average for October, 1929.....261,793
Average every day this week ever October, 1928.... 8,303

OFFICES:
Times Building, First and Broadway.
Branch Office No. 1, 321 South Spring Street.
Washington Office, 1217-1219 National Press Club Building.
Chicago Office, 360 North Michigan Avenue.
New York Office, 285 Madison Avenue.
San Francisco Office, 742 Market Street.
Seattle Office, 2410 White Henry Stuart Bldg.
In addition to the above offices, The Times is on sale and may be found by European travelers at the office of the American Express Company, Paris, and 1 Rue Scribe, Paris, France. The names of California residents at the last-named address will be published in The Times at intervals.

LOS ANGELES (Loce Ahng hayl ais)

MEMBER OF THE ASSOCIATED PRESS
The Associated Press is exclusively entitled to the use for republication of all news credited to it or not otherwise credited in this paper and also all local news published here within.

The Times aims at all times to be accurate in every published statement of fact. Readers who discover any important inaccuracy of statement will confer a favor by calling attention of the Editorial Department to the error.

No employee of The Times is permitted to accept any gratuity, in money or its equivalent, from any individual, group or organization having news or business relations with The Times. The public should clearly understand that it is unnecessary to pay anybody anything to get news into The Times and that any Times employee who accepts "gifts" calculated to influence his or her work for this newspaper is thereby rendered subject to immediate discharge.

Bad laws, if they exist, should be repealed as soon as possible; still, while they continue in force, for the sake of example, they should be religiously observed.

—Abraham Lincoln.

Today's Bible Text

"Ask, and it shall be given you; seek and ye shall find; knock, and it shall be opened unto you." Matthew vii:7.

NEEDS SHARPENING

Sometimes a man will fight hard to win a point and then discover that the point was broken anyhow.

COMING DOWN

Commander Byrd has named a newly discovered range in Antarctica the Bob Mountains. But after all, wouldn't a mountain with a Bob be a hill?

SOMETHING JUST AS GOOD

The lingual expert avers that if Senator Moses had cited his unruly associates as sons of the onager or dsiggetai he could have been just as critical and at the same time spared their emotions slightly—or sent them to the dictionary.

GOING UP!

A good many stocks are due for a comeback on the strength of their dividends, their surplus and their earning power. But speculators who are looking for new high marks will have to wait until this new 200-inch telescope is launched. It will need something more than a pair of bellows to raise the market now.

LOST MOTION

Over 6,000,000 hunting licenses were taken out in the various States this year. And most of the marksmen never got a rabbit! Here is a chance for a big-game moratorium or some brand of disarmament. Most of the killing is foolish, anyhow. A man can have as much exercise and more fun with a golf club.

NOT SO MUSICAL

Dr. Sigmund Spaeth, who is an authority on folk songs, asserts in a recent book that America is not a musical nation. How does he get that way? If we can't have breakfast without music or retire without a two-step how can it be said that we are not musical? Or is it a matter of quality? Possibly he measures the flood of saxophones with a sneer on his face.

DOUBLE-DECKED ALLEYS

Chicago engineers are trying to figure out plans for the use of alleys in the business district as double-decked highways. The upper surface would carry two lines of traffic at high speed. It is figured that by using the alleys the property adjoining would neither be helped nor harmed to any material extent. The construction cost would be comparatively light and the general benefit to traffic great.

THE WRONG TARGET

A Louisiana woman is in trouble for shooting the wrong husband. It seems there is a system to the game. If a dame is winging husbands she must pick her very own. This lady plugged a guy she thought had been her husband, but it turned out that he was the property of another woman. So she loses her shot and is set back five points. The sheriff is explaining the rules to her now.

PREACHING THE COMMUNE

Sixty Russian Communists were arrested in a single Polish city the other day. They had in their keeping several tons of literature and about $40,000 in money—all for use in spreading the gospel according to Marx. No matter what promises and pledges the soviet leaders make their disciples cannot refrain from proselyting—no matter where they may be. Whenever they see a government there is an irresistible impulse to pull it down.

SPEED OF LIGHT

The English author of "Two Thousand Years of Science" places Prof. Albert A. Michelson in a class with Newton and Galileo for his convincing calculation of the speed of light. He determines that the first beam of the sun scoots through the ether at the rate of 187,372 miles a second. This gives astronomers a reliable yardstick with which to conduct their marvelous measurements. As long as we get the usual ration of sunshine most of us don't care a hoot how fast it travels, but it is mighty important to a high-browed scientist with a big telescope.

THE CONSTRUCTION PROGRAM

A program of prosperity construction which will aggregate well over $5,000,000,000 is assured for 1930 as a result of the President's series of conferences with corporation executives, business leaders and public officers. He also has obtained promises from the principal labor-organization leaders that this program will be allowed to go forward without interference from them—a pledge which may result in such a demonstration of the value of co-operation as to change the whole trend of the labor-union program.

The creation of a national business council, which will assure in the future such co-ordination of the nation's constructive forces as the President has been able to bring about in the present, is also one of the probable results. The President has long had such an organization in mind, it is understood, and has been awaiting a favorable opportunity to launch the idea, which has now been presented in the demonstration of practical accomplishments just made at Washington.

More money at lower interest rates for agriculture is one of the things which the President has been able to make available.

President Hoover's appeal to States, counties and cities to expedite their public works programs so as to aid in the general stimulation of business, to which a series of leaders in various fields of activity have pledged their efforts during the past week, is excellent advice if correctly understood. There should be no public-works construction merely for the sake of spending money; every item on every program should be scrutinized with care; but its need and usefulness having been determined, it should be got under way with the least possible delay.

The caution is necessary because many States and communities have overdone their construction already. Such work was immensely stimulated after the war because of the ease with which tax-exempt bonds could be sold and millions of dollars were wasted in the process, or spent for elaborate structures far beyond requirements, the cost of which is now being reflected in tax rates and will be for years to come. The President would be the last to advise that these communities embark on another spending spree; his appeal is meant for those which can afford additional construction and which need it.

In Los Angeles the advice should be heeded with discrimination. There are many property owners here overburdened with overlapping assessments; these should not be requested to assume additional burdens until they have been given time to work off part at least of their present loads. But the city as a whole needs some new construction. Particularly it needs a new police headquarters building, new city jail and new health department building. There are street opening and widening proceedings which could well be hastened to completion.

Some new county buildings are contemplated, and one or more of these might be hurried up. The State is already anxious to get under way its $1,250,000 office structure here and will do so as soon as the site is provided; this will provide work for many men. Among the large semi-public construction projects that might well be undertaken at this time is the razing of Bunker Hill. A new Federal building also is in prospect and very probably will be included in the Federal building expansion plans announced by President Hoover.

The aggregate of public and private construction and improvement work which the Hoover conferences have brought out as immediately contemplated is an astonishing one. The grand total is placed at $6,290,392,000.

Public utility companies alone will spend close to $2,000,000,000 in expansion and betterments in 1930—an increase of more than 100 per cent over the program of this year. A part of this increase, which will give employment to 50,000 additional workers, is admittedly undertaken in response to the President's appeal; yet, at that, it could not be undertaken unless business justified it, unless there was real need for it and the money in sight to finance it.

Less than a fourth of the States have completed the surveys which will enable their respective Governors to advise the President the extent of their 1930 building programs, so that no totals are yet available on this count. The first ten heard from listed projected public improvements aggregating $375,000,000. This does not include California, whose 1930 program will entail an expenditure of well over $100,000,000, nor New York, which usually leads the country-wide list in this regard.

Construction plans of the railroads, announced at Chicago since the President's conference with railroad heads, will result in the expenditure of approximately $1,100,000,000 during the coming year. The program of the Santa Fe, first of the roads centering here to announce an amount, is definitely from $20,000,000 to $24,000,000 and may reach $40,000,000, the latter total being contingent upon approval by the Interstate Commerce Commission of extensions for which applications are pending. How much of this will be spent in California has not been announced.

WHY IS AN EXPERT?

Experts have been keeping us on the jump over the San Gabriel dam. First they approved the dam site and we began to build. Then a slip occurred and we called in other experts. They questioned the location. Others found the spot safe. Finally still other experts rejected the site and the project is off.

Not so long ago experts testified in a trial that a notorious criminal was insane. Came other alienists and said he was as sane as they were—which probably was true.

Experts seem to be always divided into two teams and they usually play a tie game. The people flock to the spectacle and foot the bills. Afterward the taxpayers have an insane desire to boot the experts.

It may be an inexcusable and inexpert way of looking at it; but to a modest layman on the sidelines, there is a faint feeling that experts ought to agree in the main. If science is so wonderful, why should glaring discrepancies occur? If for no other reason than for the sake of the profession, there would seem to be necessity for pulling together. We want no more St. Francis disasters—and yet we want water! In whom are we to put our trust? While we whirl on a merry-go-round, the water is flowing into the sea—and the $25,000,000 bond issue with it.

Is an expert just a spurt with a prefix?

When the whole thing is over, how the experts must laugh! They have obtained employment on both sides of the argument for years and finally end in a draw. And we are without a dam site, save among the profane!

Diagnosing a break in Mother Earth's ribs seems to be about as difficult as reducing a fracture in the human anatomy. And we lack the ability to take an X-ray to find out who is right.

Following a flock of experts requires athletic ability of a high order. The reporter becomes versed in scenery and the taxpayer learns a lot about public funds. We have spent a couple of millions already for tuition in the University of Hard Knocks.

We also know now that the faults are not all in the earth.

ANOTHER GREAT INDUSTRY

Verification of the report that the Procter & Gamble interests are about to erect a $5,000,000 plant at Long Beach Harbor for the wholesale manufacture of soaps, oils, cooking fats and glycerin is a welcome piece of news and an additional proof of the commercial expansion and industrial growth of Southern California. The plant, which will employ at least a thousand workers, will also be a distributing center for cocoanut oil shipped here from the Orient.

This represents the establishment in Los Angeles country of another major industry, since Procter & Gamble are one of the world's greatest soap manufacturers. Their choice of Long Beach as the seat of their extended operations is another proof of the importance attached by big eastern industries to the selling opportunities afforded by a Pacific Coast site in the westward shifting of world commerce.

The active work of the industrial department of the Los Angeles Chamber of Commerce also contributed largely to the happy sequel. Its members since last May have been in close communication with the officials of the company to supply any information they required.

Col. Procter's decision to speed up work on his contemplated expansion program was no doubt influenced by President Hoover's lately called conference of business leaders to demonstrate the financial stability of the country. But the erection of this major plant in Southern California was more especially due to the facilities offered for handling the rapidly growing trade of his company with the Orient and South American countries. Probably the obtaining of harbor unity between Long Beach and Los Angeles and the guarantee of extra appropriations from Congress for the extension of the breakwater, dependent on this unity, were not without weight in the final location of this new Procter & Gamble plant.

At any rate the outcome is one from which lasting benefit is sure to accrue to this enterprising Cincinnati organization and to the people of the Pacific Coast. Once again it focuses the attention of business in general on the magnitude of the commerce growing up on the shores of the world's largest ocean and the harvest to be reaped by those who "take the current when it serves."

HELLO, BILL

These Shakespearean revivals at the University of California here are likely to lead to the creation of a Shakespeare chair at this glorious institution. As one of the girls says, if Shakespeare ever comes this way it will be a fine thing for him to have a chair of his own to sit down in.

THE WHOLE THING

Pity the poor drum major. He never has a chance to see the parade.

OLD MAN CROW

By James J. Montague

When first the winds of winter blew
A long, long time ago,
And all the northern country through
Was cold and ice and snow
The birds with merry mellow notes,
Which through the summer sing,
Went south to save their precious throats,
Returning in the spring.

But Old Man Crow
Said: "Ho, Ho, Ho!
The snow may fall, the wind may blow,
But just the same I'll sit here tight,
I know my voice will be all right."
And so, of course,
His song was hoarse.
His singing lost its vital force
Despite his feathered overcoat,
And now he cannot sing a note.

So when the birds fly south again
The crow, who has no song
Like robin, oriole and wren,
Will never go along.
Says he, "Right here at home I'll stay
And never strain a wing.
The trip is useless, anyway,
Because I cannot sing."

So Old Man Crow,
Through cold and snow,
To southern climes will never go,
But sits among the leafless oaks
And croaks and caws and caws and croaks.
This tale I heard
About the bird,
You possibly may think absurd,
But Tommy said that it occurred,
And I believe it, every word.

(Copyright, 1929, by The Bell Syndicate, Inc.)

The LEE SIDE O' L.A.

By Lee Shippey

SINCE California and Florida are friendly rivals, we occasionally stretch the lee side o' L. A. clear over to that eastern appendix of the country. And we cheerfully award the Jacksonville (Fla.) Times-Union a gold medal for playing safe in the following clipping, sent us by Ivan Benson, U. S. C.:

Weather for Florida:
FAIR SATURDAY AND SUNDAY
except possibly showers.

New Now if One Never Did

It once was news for man to bite
A dog, but that was ere
The hot-dog vendor made it quite
A habit, all the year.

SEYMOUR SEITZ.

Does G Stand for Grouch?

While we're canine-minded, we might note that O. G. writes us that the bark of love isn't always worse than its bite.

Doesn't Deceive You, Anyway

R. W. believes the young man who comes to your door and gets you to pay a quarter for a 10-cent knick-knack is perfectly truthful. When he frankly tells you he is "working" his way through college you simply can't see the quotation marks.

Starvation's Terrors Lost

An old-fashioned Hollywood father, who didn't approve of the young man, is reported to have exclaimed:

"Why, if you marry that young ne'er-do-well you'll soon be starving."

The sweet young thing merely laughed.

"You can't scare me with that old stuff," she announced. "You forget I've been dieting for three months already."

Strategy

Modern methods of rearing the young may not inspire old-time obedience and respect, but they surely do inspire a lot of cuteness.

When Jackie was 2½ years old his father decided he must go to sleep without the light, as the family lived in Hollywood and they wanted Jackie safely asleep before the real evening began.

Jackie was not lacking in ingenuity. He hopped out of bed and pressed the light switch himself. But dad soon discovered the sin and sternly switched the light out again, with orders to Jackie to stay in bed.

Jackie obediently waited till he was well settled in his chaise-longue again and had his pipe lit. Then he began to call: "Da-a-addy, Da-a-addy!"

After the twenty-fifth call, Daddy could stand it no longer and went into the dark room.

"What is it?" he demanded.

"Daddy, I'm givin' you an awful dirty look—but you'll have to turn the light on to see it."

Picking Up the Lingo Quickly

Even in this age of motor cars and cheap travel there still are people, even in Southern California, who are not familiar with big cities. An elderly woman and a girl of 20 who looked like what we used to call "country people," a type no longer existent in Southern California, were in one of our biggest stores yesterday. The elder woman was frankly timorous, but the girl was carrying herself with assurance. They crowded into an elevator on the ground floor.

"I want mezzanine," said another woman, pronouncing the last syllable "nine," not "neen."

The girl looked at her quickly, then turned to the operator with confidence.

"And we," she said, "want the one just before that—mezza eight."

Thanks Awfully

Friends are wonderful things, even if you've never met them. The announcement that we're getting out a book of "Personal Glimpses" and other selections from the Leeside has brought most astonishing results. Many have written us that they are going to say it with Leesides this Christmas. The bookstores also have shown such a kindly spirit in pushing this local product that we feel very grateful. And when it looked as if we couldn't get the book out a friend in the printing business stepped in and offered to do it at his own risk—and then, when he had the book set up, had more confidence than we had ourself, and went ahead and doubled the order, also on his own risk. We feel so grateful to you all that we hardly know how to say what we feel about it.

Prophecy Near Fulfillment

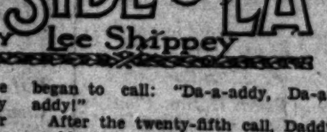

The recklessly bold are getting bumped
Off of the earth so fast
The time when the meek shall inherit it
May be very close, at last.

ADAM SINNICK.

Human Nature

The trouble is, Adam, that once the meek inherit the earth they'll quit being meek.

LETTERS TO The Times

[Name and address of writer must accompany all letters for this column. Letters of a personal nature or involving contentious religious questions are not acceptable.]

Rights and Wrongs

LOS ANGELES, Nov. 25.—[To the Editor of The Times:] I was living in New York State when the crime of the century, the dynamiting of the Los Angeles Times, occurred. It shocked the civilized world. For a few years I have been a citizen of Los Angeles and whenever I have passed The Times Building the horror of that tragedy has been freshly brought to mind. I was pleased with your articles giving the history of that atrocity and the part taken by The Times to keep Los Angeles an open-shop city. So interested was I that at considerable cost of time and labor with scissors and paste pot I preserved them all. A needless task since the admirable booklet of this morning.

Your attitude is absolutely right. Labor unions are legitimate and of benefit to the laboring class if fairly and lawfully conducted. They have no right to tyrannize over any class, employers, union or non-union employees. Liberty of action within lawful limits is fundamental to American institutions. Union murderers are—murderers. Those who sympathize with them are partakers of their guilt. I cannot feel that those guilty of the murderous outrage of October 1, 1910, received adequate punishment. You have made a much-needed and greatly influential contribution in support of the open shop.

FRANCIS D. BLAKESLEE.

Vindicate the Mayor

LOS ANGELES, Nov. 25.—[To the Editor of The Times:] The mass of innuendo and contradictory reports that have been published and spread from mouth to mouth concerning the election fraud charges against Mayor Porter should be swept away by him with one grand gesture.

Let him stop whatever efforts his friends are making to hush this matter up and ask the Bar Association to name a committee which shall hold a wide-open hearing of all charges against him.

This will serve the double purpose of vindicating him and of dragging any of the so-called underworld plots out into the open.

If he is vindicated it can only increase his prestige, take the wind out of the sails of his political enemies and restore him in the people's confidence altogether.

The man in the street is much too skeptical for these charges to be dropped because of legal technicalities or in any other manner that does not insure the Mayor's complete vindication.

WELTON WHEATON.

Faith and Healing

LOS ANGELES, Nov. 27.—[To the Editor of The Times:] I am hoping that you will have received a thousand complimentary letters for the editorial in last Sunday issue of The Times ere you receive this. I want to thank you for its publication and trust it will be the sowing of so much good gospel seed, for it is surely needed today, both inside the churches as well as on the outside. We can show from experience and observation the need of the emphasis necessary to be placed on the relation of the mind to the body or faith to healing.

We have known physicians to say of some who came to them claiming to be sick of body, I wish I could put such persons in touch with mental healers, for their sickness is of the mind and not of the body, yet they think that they are sick.

A doctor whom we knew was sick, as the physicians said who waited upon him, unto death. That recovery is impossible, but the sick doctor got well and after he was 70 went to Chicago and brought home two diplomas, osteopathic and psychology; and when he was asked the cause of his recovery he would answer, "It was not the physicians' remedies that they were using, for I knew what they were giving, and I knew if I got well it would not be through their medicines; but what brought me from my bed of sickness and to health was the prayers of the church."

Thanking you again for your editorial in last Sunday's Times and hoping in the future for more such. R. L. VIVIAN.

TALL MEN BEST

It is only natural that taller men are better for receivers, because they are more easily spotted by the passer, and then, too, passes can be thrown a little higher to them. This feature alone makes it difficult for short defensive backs.

It is also important for receivers of forward passes so far as possible to receive the ball on the side which places their body between the ball and the defensive player attempting to cover them.

The forward pass has become a determining factor in the results of most important games. The uncertainties created by it have no doubt stimulated public interest.

Some coaches believe restrictions should be placed upon the undiscriminating use of the pass in last-minute desperate attempts to win.

A rule which would create a more severe penalty for failure to complete passes might be worth consideration. The rules today provide a penalty of five yards for the second and third incomplete passes in a series of downs. In my opinion a penalty of fifteen yards for the third incomplete pass would not be too severe.

Drexel Institute in Philadelphia, now has a cadet corps of more than 600, with four officers and a sergeant from the Regular Army.

CHRISTMAS "WAITS"

BY ALMA WHITAKER

"Yes, dear, that sweater is a bit ragged at the elbows, but if we could just wait until Christmas . . . well, you know auntie did send you a lovely one last Christmas" . . . murmurs mamma.

"My ties are in an awful state . . . look at this, all screwed up and faded. No use having this one cleaned again. That color doesn't go with any suit I've got. But I sure hate to buy new ties just now, with Christmas so near . . . gee, I got five ties last year. Say, do you think you could press this one out a bit for me?" says father, with a sensible foresight.

"I haven't a handkerchief to my name," glowers the big boy. "Say, mother, look at this bunch of rags. Oh, well, maybe I can last out five more weeks . . . Nettie may be coming through with another half-dozen of those lovely initialed ones."

"No, dear, don't get any new pajamas just yet, it is so near Christmas. You know Santa Claus might just happen to be thinking of pajamas in connection with this household," reminds mother.

"Well, I suppose I must buy me some new aprons," sighs the housekeeper. "These old ones have lasted ever since Maud gave them to me for Christmas four years ago. The new styles are so pretty. Er . . . well, now I come to think of it, maybe I'll wait until after Christmas . . . some one just might be going to send me aprons."

"Say, I've just gotta have a new smock," wails Mary. "This one is a disgrace. I saw some cutie ones for $3.75 on Broadway. But maybe I'd better wait till after Christmas, people often give me smocks."

"My purse is so shabby . . . and my best one isn't big enough for every day. But I guess I can wait another week or two . . . Ethel has a passion for giving people purses," smiles auntie.

"No, my dear, these stockings will do very well for five more weeks. It would be foolish of me to buy any now . . . with Christmas so near, and George has always run to stockings at Christmas for several years now," beams grandma, with anticipatory gratitude.

"No, no, use trying to sell me a new car for a few weeks. My firm may stand me a handsome bonus this year . . . they did last . . . so come 'round again in January," remarks George.

"I am really ashamed to write letters on this cheap stationery, but I had three boxes given to me last year and I just hate to buy any until I see what Santa Claus brings," chirps Eleanor.

"I wonder if there's a sporting chance of anyone giving me a new wallet for Christmas," muses the college boy. "Well, I guess I'll wait and see. I'm sure if uncle could see how long I've kept this one he gave me when I graduated from high school, he'd come through with another."

"Oh, no, we need not use the club funds to buy a piano," asserts the club chairman confidently. "I feel sure that nice rich Mrs. S. plans to give us one for Christmas."

"No, don't let's buy that new divan just yet, dear. I have a suspicion mamma and papa will send us one for Christmas," says the young bride.

And so on, ad infinitum, in every household these days . . . and yet they say we moderns don't believe in Santa Claus. Why, our faith is so strong that if it wasn't for Santa Claus's own early Christmas shopping retail business would be poor. Pretty well all of us feel that it is only decent—and sensible—to buy things for other people between November 15 and December 25.

WHERE CAN I LEARN
Sewing?

BY LOUISE L. TEMPLE

[Prepared in co-operation with the Los Angeles evening high schools. Questions concerning free evening classes will be answered if stamped addressed envelope is inclosed. Address Louise L. Temple, care of The Times.]

Instruction in sewing is offered free by the McKinley Evening High School, McKinley and Vernon avenues, on Monday, Tuesday, Wednesday, Thursday and Friday evenings, 7 to 9 in room 48. The instructor is Miss S. Dahlheim, who has had ten years' experience in tailoring in her own shop in Los Angeles and who has designed and created costumes for screen stars in various studios. The work of this class includes designing, tailoring and dressmaking.

The equipment of the room includes one power machine, and women who wish to enter that trade may receive free instruction and advice about fitting themselves to secure a position. This is one of the few trades which will admit women over 50 years of age, and this is because payment is usually made according to piece work. Miss Dahlheim will show students how to thread the machine and operate it, which takes two or three evenings. Then she will explain little knacks of doubling one's speed, fastening the threads quickly, etc.

There is no charge of any kind for instruction in this class and students are made to feel at home, whether their age is 18 or 80.

Probably the oldest picture in which eyeglasses are painted is that of a portrait of Cardinal Ugone in a fresco by Thomas of Modena, in a church at Treviso, in 1352. W. B. J.

Granted a charter in 1629, London spectacle makers are celebrating the tercentenary of the organization of their guild, which still flourishes. W. B. J.

PEN P...

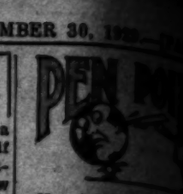

Now tell us, ... hart, when you ... ster, did you ... tell?

There's nothing ... the sun. It just ... because it has a ... slogan.

Mr. Coolidge says he has only one ... pleases. It seems to be ... tional rule of ...

The Carnegie ... not help matters ... onstrating that ... heart aren't the ...

If you learn ... you can ... lout who ... gets served first.

"We get over your ... indirection." ... shave on the ... markable tonic ...

Stock ... been universal ... fellow you must ... manners.

American ... cook busy by ... cookies when ... batch ready.

Note on ... proud of reaching ... chip because it ... to see the ...

And of course ... cities don't ... New York's ... they aren't ... preciate that ...

People who ... the Community ... effort should ... chest needs a ... lungs.

Riding on ... vantage. When ... stops you can ... get pushed ...

All this while ... hearing about ... and didn't know it ... braviation of ...

The ocean ... many places; and ... always tries to ... our problems ... a little while.

Correct this ... taken several ... business," said he. ... enjoy life a lot ...

This pessimistic ... happiness is not to ... able as he was ...

Conscience is a ... voice that is ... posed to the use of ... phone.

The trouble with ... ried people is that ... gaged in the task of ... reform the other ...

Occasionally you ... man with a soft ... heart, but usually you ... such things in their ...

HOME DEFENSE

The grocer and ... and all who are in ... the clothier and the ... man, the gent who ... and bran, the ... liquid glue, the ... baker, too, are ... 'most every day, ... hard-earned coin ... there a scheme to ... town? They have ... money down. They ... mand a roll, to help ... ple from the ... business men we ... their largess. ... There'll be a ... here before the ... year, and we must ... town and turn the ... side down. We call ... business men and ... for the price again ... ing represents a ... fully they come across ... paved streets on which ... they make us glad to ... as we hit up ... and show our currency ... styles. We have got ... which the young ... wag the entire ... have a famous village ... viding music truly ... an imposing city ... men who booting ... serve out their terms ... high—they won't ... till they die. We have ... house where the ... transported pretty ... they break out ... hives, and there we ... precious lives. ... great—just watch it ... business men have ... They're always ... dust to keep the ... from rust. So let's ... the men who pay ... again, and ... money in their ... tils, limes and ...

SUES CITES "CRUELTY" AND WINS DIVORCE

Mrs. Marie P. Duvall won her ... Superior Judge Everton yesterday ... a divorce from Rupert ... a "hair-cut" with their children ... Mrs. Duvall also declared ... her husband urged orders ... to serve her in the kitchen ... order was carried out, and ... was compelled to eat her meals ... After dining ... sets of quality one of them ... that Duvall wrenched her arm ... Everton granted a decree.

DAUGHTERS' SONS ORGANIZE

A group of Spanish-American ... was formed yesterday, were ... Mrs. Edward J. Rieger, ... of 5614 Baltimore street. ... membership in the ... Daughters Camp No. 1, the first and ... of California. It was ... under direction of W. H. Green, ... Department inspector. ...

During its fifteen ... Panama Canal has ... 000,000.

PEN POINTS

Now tell us, Senator Brookhart, when you were a youngster, did you kiss a girl and tell?

There's nothing new under the sun. It just seems that way because it has a new advertising slogan.

Mr. Coolidge says the Senate has only one rule—to do as it pleases. It seems to be the national rule of conduct.

The Carnegie Foundation did not help matters much by demonstrating that the pure in heart aren't the winners.

If you learn good manners, you can sit and wait while the lout who pounds on the table gets served first.

"We get our great benefits by indirection." True, brother. A shave on the face has a remarkable tonic effect on the ego.

Stock speculation must have been universal. Almost every fellow you meet now has good manners.

Americanism: Keeping the cook busy by throwing away our cookies when she gets a new batch ready.

Note on swellhead: An ant is proud of reaching the top of a chip because it isn't big enough to see the mountain just ahead.

And of course the reason other cities don't elect mayors like New York's Walker is because they aren't smart enough to appreciate that kind.

People who do their part for the Community Chest by voluntary effort should reflect that the chest needs a heart as well as lungs.

Riding on Sunday has one advantage. When your motor stops you can stay in line and get pushed along.

All this while we've been hearing about football "subsidized" and didn't know it was an abbreviation of subsidized.

The ocean floor is rising in many places; and since nature always tries to balance things, our problems may be settled in a little while.

Correct this sentence: "I have taken several relatives into the business," said he, "and now I enjoy life a lot more."

The pessimist's only idea of happiness is not to be as miserable as he was yesterday.

Conscience is a still, small voice that is conscientiously opposed to the use of the telephone.

The trouble with most married people is that each is engaged in the task of trying to reform the other.

Occasionally you will find a man with a soft spot in his heart, but usually you will find such things in their heads.

HOME INDUSTRIES

The grocer and the auctioneer, and all who are in business here, the clothier and the dry-goods man, the gent who deals in hay and bran, the druggist selling liquid glue, the plumber and the baker, too, are called upon, 'most every day, to give their hard-earned coin away. Is there a scheme to help the town? They have to put the money down. Does charity demand a roll, to help poor people from the hole? Upon the business men we call, and get their largess, large or small. There'll be a big convention here before the finish of the year, and we must decorate the town and turn the old place upside down. We call upon the business men and touch them for the price again. Their giving represents a loss, but cheerfully they come across. We have paved streets on which to drive; they make us glad to be alive, as we hit up some fifty miles, and show our curves in many styles. We have good schools in which the young are taught to sing the cultured tongue, we have a famous village band providing music truly grand. We've an imposing city jail where men who bootleg gin and gale serve out their terms in comfort high—they would remain there till they die. We have a poorhouse where the sick are all transported pretty quick, when they break out with itch or hives, and there we save their precious lives. Our town is great—just watch it grow!—for business men have made it so. They're always digging up the dust to keep the village free from rust. So let's be loyal to the men who pay the price again, again, and spend our money in their shops, for bottils, limes and lollipops.

(Copyright, 1929, by The George Matthew Adam Service.)

During its fifteen years the Panama Canal has earned $36,000,000.

W. B. J.

MAY SELECTED IN MACKAY CASE

Four Women and Four Men Chosen in Bribery Trial

Opening Statements Made by Opposing Counsel

Case Slated to Take Stand Monday

A jury of eight women and four men, with two additional women alternates, was selected by agreement in Superior Judge Willis' court to decide the fate of Neal MacKay, chief trial deputy district attorney under Asa Keyes, charged with asking and receiving a bribe of $7500 to dismiss criminal charges preferred last year against A. E. Loeber, former head of the Loeber Finance Corporation. Rapid progress was made by both prosecution and defense in examination of veniremen, as it was predicted the task would be consumed in selecting a jury.

Testimony was taken yesterday in the balance of the afternoon session, being taken by counsel in their opening statements to the jury and to stipulations by the admission of certain documentary evidence in the case.

RESUMPTION SET

Judge Willis ordered the jury locked up over the week-end and at 10 a.m. he resumed Monday when Deputy District Attorney Joseph Ford Cotkett, Spring-street bank and assorted pay-off man, was called to take the witness stand as the State's first witness.

MacKay is charged with having received the $7500 from Getzoff to drop charges of violating the Corporation Securities Act contained in indictments returned against Loeber in June, 1928. According to the indictments, the indictments against Loeber were dismissed in June, 1928. Since then Lasker has been indicted and convicted and now is in the County Jail awaiting decision on an appeal from his conviction sentence.

OPENING STATEMENT

Deputy Dist.-Atty. William McKay, in presenting the case with Chief Dep. Dist.-Atty. Stewart, in his State's opening statement to the jury, declared the State intended to prove that MacKay received in the summer of 1928 from Getzoff (MacKay) needed $7500 to "fix his obligations," and that Getzoff told MacKay would pay $7500 if the Loeber cases were dismissed. The prosecutor also said the State will attempt to show that MacKay went ahead and had the cases to be dismissed after receiving Getzoff's asserted offer. In the prosecutor's statement indications that Getzoff will be the star witness against MacKay.

DEFENSE PLANS

Edward Castillon, defense counsel, declared in his opening statement that the defense will seek to show that the dismissal of the Loeber cases was undertaken by MacKay on the advice of Asa Keyes, then District Attorney. Castillon said it had been reported unofficially that the defense will seek to establish that Harold L. (Buddy) Davis, chief deputy under Keyes, had ordered the dismissal. Davis was not a member of the District Attorney's office at the time of the trial.

Castillon continued that the defense will attempt to show that MacKay enjoyed a reputation for honesty and sincerity while in the District Attorney's office and that business transactions there may have been between him and Getzoff were purely of a business nature and had nothing to do with the case over which MacKay had authority by reason of his office.

In opening, Castillon told the jury he will seek to prove that Getzoff sought to involve MacKay in criminal action so that he, Getzoff, would gain immunity from prosecution and imprisonment on charges in which he was involved.

Court records pertaining to the Loeber case, as well as the indictments against Lasker, were placed in evidence by stipulation of Castillon.

GETZOFF POSTPONED

Trial of Jack Bennett and Ben Getzoff on charges of bribing Asa Keyes has been postponed until January 6, 1930, at which time the case is scheduled to open before Superior Judge McComb. The trial, originally scheduled for next Monday, was made by Chief Deputy District Attorney Stewart and granted upon by Superior Judge Age.

Bribery charges were brought against the two men prior to the charges of conspiracy against them in connection with the Loeber cases. The case against Bennett was dismissed when he testified for the State and Getzoff was granted probation following his conviction. The two now are at liberty on bail of $5000 each in the bribery charges.

JAIL FUGITIVE HENNAS HAIR TO EVADE ARREST

John Bluff, impersonator of a former boxing champion of the same name, who escaped from the City Jail October 25, last, and was recaptured Thursday, hennaed his hair and grew a red mustache as a means to evade arrest, it was revealed yesterday.

Police pictures taken of Buff several days before he escaped showed him with black hair and smooth shaven. In his cell at the City Jail yesterday he appeared with the titian transfiguration.

Though Buff can be prosecuted here for jail break and forgery he will be held for New York authorities for whom he originally was taken into custody, Detective Lieutenant Wells stated yesterday. He is said to have been indicted in New York on a grand-larceny charge on which he later jumped $10,000 bail.

Buff's arrest Thursday at an apartment at 205 North Commonwealth avenue by Detective Lieutenant Wells was the result, Wells reported, of his distributing several forged checks for flowers and a radio. His wife, Jean, 22 years of age, was taken into custody with him. Police stated they have not determined whether she will be held for prosecution. She was booked on a charge of forgery.

WINE-TONIC REFERENDUM MAY BE HELD

City Clerk's Checking of Petition Indicates Valid Signatures in Sufficiency

City Clerk Dominguez yesterday stated that checking of the referendum petition filed against the wine-tonic prohibition ordinance recently adopted by the Council will be concluded by next Tuesday, with the probability that sufficient signatures will be validated to require the calling of a special election on the measure.

The Independent Druggists' Association last week filed a petition containing 58,000 names. Dominguez immediately set his staff to checking their validity. Yesterday the Association filed an additional 2966 names, but Dominguez stated that these probably will not be necessary, as the petition is proving about 50 per cent valid, and only 25,943 names, or 10 per cent of the vote for Mayoralty candidates at the last election, are required.

The Council, in the event the names are in sufficient number to require a special eelction, probably will call the referendum election at the same time as the State general election next November as a matter of economy. Meanwhile, the ordinance will not be in effect. Councilman Randall, sponsor of the contested ordinance, on next Wednesday will bring before the Council his resolution asking that the City Prosecutor be instructed to prosecute vendors of wine tonics under the Gandier ordinance and other liquor laws.

ASSERTED HIJACKERS RECOVERING

Le Gros and Murphy Now in General Hospital and Withrow Awaits Hearing

Much improved in condition, James K. (Big Jack Dempsey) Le Gros, asserted hijacker, and Robert Murphy, his companion, who were shot by a rival bootlegging gangster the 22nd inst., were removed from the Georgia-street Receiving Hospital to the General Hospital yesterday. They are being held in the prison ward as material witnesses. Both were shot through the abdomen and for several days after the attack were not expected to live.

Edward G. (Sprout) Withrow, 20-year-old convicted bootlegger, is being held at the County Jail as the gangster who did the shooting. He is to appear for preliminary hearing next Tuesday on a charge of assault with intent to commit murder. In the meantime he is being allowed to put in time on the eleven months' sentence he was given by Federal Court recently for conspiracy to violate the Volstead Act.

Withrow, according to Detective Lieutenants Bergeron and Leslie, followed Le Gros and Murphy to the 100 block on Gardner avenue and attempted to hijack them of a load of liquor they had gone there to deliver. His picture was identified by Murphy, the detectives say. Murphy, however, refused later to name him in a written statement. Le Gros refused to talk altogether.

STREET NAME CHANGED

The City Council yesterday adopted an ordinance changing the name of Murrietta avenue, from Calvert to Bessemer streets, to Costello avenue.

WANDERLUST GROWS ON BOY

Vanishes From Home for Second Time in Ten Days; Brother Gone, Too

Marking the second occasion within the last ten days when his desire to see the world become foremost, George Lancaster, 9 years of age, son of Mrs. Bertha Lancaster of 3868 East Fifth street, again has disappeared from home, according to a report made by his mother to the Sheriff's office. This time, however, George took his brother Bob, 4, with him.

Less than two weeks ago George was found astride his tricycle early one morning some distance from home, bound for nowhere in particular.

George was wearing blue overalls, blue blouse and no hat or shoes, and Bob a blue sailor coat, brown sandals and a skull cap.

GIRL FLYERS TO GO AFTER MARK AGAIN

Lack of Gas Forces Them to Descend After Being in Air 42h. 18m.

Not discouraged by their second failure to break the world's air endurance refueling record when they were forced down again by lack of gasoline early yesterday morning, Bobbie Trout and Elinor Smith, girl flyers, will take off from Los Angeles Metropolitan Airport Monday morning on their third attempt.

Mechanics installed a new Liberty motor in the refueling Carrier Pigeon plane yesterday, while motor experts declared the Wright Whirlwind J-6-9 motor on the endurance Sunbeam to be in perfect shape for another nonstop flight.

Although the young flyers were a bit cramped when they crawled from the biplane after forty-two hours and eighteen minutes in the air, they immediately expressed a desire to try once more to shatter the 420-hour mark of the St. Louis Robin.

They had to come down when the Carrier Pigeon's motor failed, leaving the Sunbeam with insufficient gas to carry it through the night hours.

An emergency refueling ship will be kept ready at the field on the third flight, it was announced by Jack Sherrill and A. B. Green, flight managers.

Salvation Army Girls' Hospital Will Have Sale

A place where unfortunate girls may be cared for, given a home for several months and looked after as if they were in their own homes is to be found in the Salvation Army Maternity Hospital. The hospital is one of the beneficiaries of the Community Chest. It is under direction of Capt. Lee Maude.

Capt. Maude announces that a sale of articles made by the girls during the year will be held at the Evangeline Hotel, Sixth street and Boylston avenue, Monday, Tuesday and Wednesday.

"Many of these girls remain several months with us, and we encourage them to work at some fancywork or sewing to occupy their minds," Capt. Maude said last night. "The result of their labors is gathered together each December for a sale."

Radio Dealers' Meet Slated at Breakfast Club

More than 1000 Majestic radio dealers and salesmen from all parts of Southern California will gather at the Los Angeles Breakfast Club Tuesday at 9 a.m. to attend a complimentary breakfast tendered to W. C. Grunow, E. W. Macke and Charles Valenta by Ungar & Watson, Inc.

Grunow is vice-president of the Grigsby-Grunow Company of Chicago, one of the outstanding figures in the radio industry. Macke is his assistant and Valenta is his confidential secretary. Howard S. McKay will act as chairman. Music will be supplied by the KHJ orchestra and eight singers will entertain with vocal numbers.

Bandits in Auto Hold Up Couple

Grasping Thomas H. Gary of 1830 East Seventy-first street, by the throat a bandit late Thursday night robbed him of $10 in cash and checks amounting to $160 according to a report to the Sheriff's office yesterday.

Gray, accompanied by Mrs. Rose Torr, was driving on Wilmington avenue between Sixty-ninth and Seventieth streets when the bandit's car, containing another man and driven by a woman, forced him to stop. While the man was robbing Gray his male accomplice confronted Mrs. Torr. The men were described as Mexicans.

ORGANIST WILL GIVE HIS 184TH RECITAL

The one hundred and eighty-fourth public organ recital by Bibley G. Pease, at the Elks' Temple will be given tomorrow at 4:30 p.m. Admission is free. The following program will be presented: Introduction and Allegro Fugato in F, Bellairs; Andante, "Surprise Symphony," Haydn; Offertoire on a Melody by Gottschalk, Dunham; Air à La Bourree, Handel; Four-Tone Poem, King; Toccata, in D, Callaerts; (a) "Believe Me, if All Those Endearing Young Charms," (b) "O, come, O, come, Emmanuell," Advent Hymn and Evensong, Johnston.

DANCE 'RACKET' INQUIRY CALLED

Police Board Takes Action in Case of Schleipietz

City Prosecutor Requested to Make Investigation

Testimony by Proprietors of Halls Prompts Step

New testimony by dance-hall men injected into the investigation by the Police Commission of the activities of John Schleipietz, taxi dance-hall supervisor, indicating he represented himself as appointed by the commission and collected various amounts in that guise, yesterday resulted in the commission requesting the City Prosecutor to investigate Schleipietz and, if necessary, to prosecute him.

At the last meeting of the Police Commission, Schleipietz, when cited to appear, flatly denied he had misrepresented himself but said he had been employed by various taxi dance halls as supervisor, with contributions from each totaling around $170 a month as his salary. At that time Commissioner Pierce asked that action be deferred until he could bring in two witnesses.

The witnesses were presented yesterday and proved to be William J. Graves, manager, and William Lederer, owner of the Rose Room Dance Hall, at 755 South Spring street.

TESTIMONY GIVEN

Graves, after being sworn, related that several months ago Schleipietz, accompanied by Merle Allen, until recently investigator for Mayor Porter, had called on him. He said Allen had informed him he expected to be appointed secretary by Mayor Porter and that Schleipietz was expected to be appointed by the Police Commission as supervisor of dance halls. Graves said his visitors informed him dance halls would be expected to pay the salary of the supervisor.

Schleipietz called later and reported he had been appointed supervisor, Graves testified, and arrangements were made to pay him between $5 and $7 a week. Graves also said Allen informed him that William Weinstein, a lawyer, was to be appointed a member of the Police Commission.

Schleipietz informed him, Graves stated, that he was going to deal with the Mayor and that any time police officers came to the dance hall the owner did not have to deal with them.

STORY CORROBORATED

Lederer corroborated the testimony of Graves and further testified he had paid Schleipietz $35 for the first month, $45 for the second and was to have paid $55 for the third month. He presented canceled checks totaling $80, some made out to Schleipietz and others to the People's Protective Association, represented by Schleipietz.

"Your information was that he was acting as representative of the Police Commission?" questioned Drake.

"Yes," said Lederer; "otherwise I would not have paid."

"This appears to me," said Drake, "to be a matter of obtaining money under false pretenses and also falsifying testimony before the commission."

"I think we should go on record that the Police Commission had no part in these dealings," said Commissioner Pierce.

MINUTES REFERRED TO

Drake stated his belief that the minutes would show that Schleipietz had asked the board for the job of supervisor of dance halls following its investigation of taxi dancing and that the idea had been rejected.

Secretary Jeffers looked up the minutes of the meeting and they showed the board had unanimously turned down Schleipietz's application.

On motion of Pierce, seconded by Drake, the City Attorney was requested to investigate and to file charges against Schleipietz if the investigation discloses he misrepresented his status.

According to the testimony of Schleipietz early this week, he now is employed by five taxi dance halls to employ and supervise the women dancers. He stated his job has nothing to do with the Police Commission.

Louis C. Dodelan, operator of the Pastime dance hall, said Schleipietz had threatened to close him up if he did not join in contributing to support his job as supervisor. He had refused, he stated.

SUSPECT ACCUSED IN THEATER ROBBERIES

Walter H. Tinklepaugh yesterday was named in a complaint charging robbery of the Golden Gate Theater at Whittier and Atlantic boulevards. According to Dep. Dist.-Atty. Richardson, from whose office the complaint was issued, Tinklepaugh was identified by Helen Weddle, cashier of the theater, as the man who on September 3, last, and on the 11th inst., robbed her of $102 and $23, respectively.

BURGLAR GOOD TO CHILDREN

Essex Street Resident Notes Redeeming Trait in Thief Who Robbed Him

A burglar with a kind heart inching fingers visited the home of Amos Jones at 1549 Essex street, it was reported to police.

Jones stated that his 5-year-old son Billie had run away from him at Washington street and Griffith avenue. Later a neighbor say the boy lying on the front porch of his home, asleep. And still later the father, returning home, said he found that a burglar, entering the house through a side window, had placed the boy on a bed and after carefully covering him with blankets had departed with a suit, a sweater and several miscellaneous articles of clothing.

Coulter Dry Goods Co.
FOUNDED in 1878
SEVENTH STREET AT OLIVE

Saturday Interesting In Coulter's Month-End Clearances

All Specials Advertised Yesterday on Sale Again Today Unless Quantities Are Sold Out.

REMNANTS AT 1/2

Silks — Velvets — Woolens — Linings — Wash Fabrics — Draperies — Linens—and many similar lines—Plenty of them!

Linens

Pillowcases—hand-made Venise lace insertion and filet lace edges; elaborately embroidered, with eyelet work; size 45x36; special, pair $2.95

Washcloths—heavy quality and well-made; Coulter's name woven through the center; special, each 5c

Remnants—of Irish linen table damask; ideal for every day use—good enough for fine use, too; 2x2, $3.70; 2x2¼, $4.17; 2x2½ $4.67

Bath Towels—big size, very soft and absorbent; with colored borders in blue, pink, gold, orchid..... Three for $1.00

Fancy Linens—cutwork doilies in oval and oblong; Madeira scarfs and doilies in oval and oblong; Italian scarfs with cutwork and embroidery, Spanish dinner sets and cutwork dinner cloths, all grouped on tables to sell at a reduction of ..... ONE-THIRD

Fancy Linens—lace doilies, Italian lunch sets, cutwork scarfs and squares; napkins, bridge sets, lace bedspreads and bedspread linings and bridge cloths with cigarette trays. Reduced ONE-FOURTH

Linen Face Towels—hemstitched finish; all of good size, and very much reduced at ..... Three for $1.00

Miscellaneous Linens—some slightly soiled; some discontinued and broken lines—all exceptionally low-priced for Saturday—

John S. Brown Irish Linen Tablecloths, size 70x106 ..... $6.15

Beautiful Irish Linen cloths, 2x2½ yards $14.00

Half-dozen lots of hemstitched napkins; size 16x18-in...6 for $1.50

Half-dozen lots of odd Napkins in Irish linen, size 22x22...6 for $2.95

Irish Linen Breakfast Sets, cloth 52x52, with six napkins, set..$1.95

Lunch Cloths, for breakfast or luncheon use, each 79c

(Second Floor—Coulter's)

Christmas Cards

12 Cards—no two alike, with fancy interlined envelopes; plain or engraved sentiments—or

10 Parchment Folders—with smart new designs and appropriate sentiments—your choice for 39c

Gift Wrapping Assortment

125 Pieces—of assorted seals, tags and enclosure cards; smart new designs, packed in an attractive box that may also be used for a gift box, complete for.... 25c

(Main Floor—Coulter's)

POPULAR SILKS $1.50 Yard

Good colors and remarkably good values in Fall's best-liked silks—

Black Charmeuse — **Chiffon Crepe**
Shantung Silk
Flat Crepe — **Flat Chiffons**
Georgette Crepe — **Starched Chiffons**
Tub Silk — **White Charmeuse**

(Second Floor—Coulter's)

Lingerie

Outing Flannel Gowns—with high neck and long sleeves; plain colors or pastel stripes; sizes 15, 16 & 17, special..$1.25
Porto Rican Gowns—made by hand; white or pastel shades, trimmed in contrast; sizes 15, 16 and 17, special..... $4.95
Stepins—teddies, stepin sets—of good crepe; lace-trimmed or tailored; pastel shades, sizes 34 to 44; special $3.00
Gowns—of heavy crepe, lace-trimmed or tailored; in a variety of styles; pastel shades, sizes 15, 16 and 17; special, $3.95
Lounging Pajamas—two-piece garments with tuck-in blouse, wide trousers; two-tone combinations, special $5.95
Blanket Robes—various patterns; satin, braid or cord trimmings; attractive combinations of red, blue, tan or grey; small, medium and large sizes, special...$4.95
Quilted Robes—of lustrous satin or crepe de chine; in rose, coral, delft blue, red and black; small, medium and large sizes $12.95
Nurses' Uniforms—of nurses' cloth; four smart new styles with detachable buttons, short sleeves, and one model with long sleeves; sizes 16 to 44, special..... $1.95

(Fourth Floor—Coulter's)

Woolens

54 inches wide—Twilled Dress Flannels; Kashian Cloth; Jersey Cloth; pastel Tweed Suitings; very special, yd., $2.00
Dress Tweeds—very special values in these popular woolens at, yard..... $2.95 and $3.95
Ensemble Tweeds—new browns, greens and blues; yard ..... $5 and $5.50
Homespun Tweeds—clever mixed effects in new colorings; yard $5.50
Routwill and Casavan Cloths—in smart new tans and greys; 54 inches wide; yard $5.00
Coatings—Duva coatings in blues, tans, etc.; five shades; special, yard.... $7.95
Veloria Coatings—all the wanted colorings; special, yard $5.95
Camelshair Coatings—natural shades; 54 inches wide; underpriced at, yard..$6.95

(Second Floor—Coulter's)

Playing Cards

Regular Fifty-cent Cards—with gold or silver edges, in red or blue backs..3 for $1
Poker Racks—with 200 chips and two decks of cards $4.95
Bridge Sets—of real leather, imported $2.95
Score Pads—of real leather, special...95c

(Main Floor—Coulter's)

Hundreds of Garments Reduced 1/4 to 1/2 in the Ready-to-Wear Section

HOME-COMING FOR CHURCH

Dr. Hugh K. Walker Will Review His Years Here; Other Services for Tomorrow Announced

Home-coming day for all former members of First Presbyterian Church will be observed tomorrow when Dr. Hugh K. Walker, the pastor, will celebrate the thirty-second anniversary of his arrival in Los Angeles. At the morning hour Dr. Walker will preach on "Spectacular Religion Vs. the Simplicity of Christ," his topic for evening being "Highways of Happiness, Cheerful Yesterdays and Confident Tomorrows."

Choral and quartet numbers and organ, will feature the musical program.

REV. HUGH K. WALKER

With the exception of two years as pastor of a church at Atlanta, Ga., Dr. Walker has been a resident of the Southland for thirty-two years, serving part of this time as pastor of a Long Beach church, several years as head of Immanuel Presbyterian Church and for the last twelve years having been in charge of First Presbyterian Church. He has been president of the Ministerial Association, the Church Federation, the Los Angeles Presbytery and other religious organizations and in May, 1928, was elected Moderator of the Presbyterian General Assembly.

Looking always on the bright side of life, with an optimism which never "slops over," Dr. Walker possesses that fine discrimination that sees and proclaims the need for reforms without falling into fanaticism. Fundamentally progressive, in the broad sense of those words, yet a vigorous defender of those tenets that have made Christianity a vital force in the world, Dr. Walker is considered both a fundamental modernist and a modern fundamentalist. Deploring the trend toward sensationalism in the pulpit he depends on the power of the Gospel for the appeal of his message and his sincerity, as much as his executive ability and eloquence, is

(Continued on Page 7, Column 4)

Go To Church Sunday

TEMPLE BAPTIST CHURCH

Philharmonic Temple Auditorium
N. W. Corner Pershing Square.

JOHN SNAPE, D. D.
Noted Teacher-Preacher

11:00 A.M.—"The Only Two Things in the World of Which There is More than Enough."
JOHN SNAPE, D.D.

7:30 P.M.—5 Minute Address—"Law Enforcement"
LEONARD RATNER

"Is the Young Man Safe?"
A special sermon to Young People
JOHN SNAPE, D.D.

Communion will be observed at the close of the morning service. Dr. Ray Hastings will be heard in an organ recital from 7:00 to 7:30 P.M. Hugo Kirchhofer will lead the song service. Soloists for the day are Pearle Hunter, Ada Arundel Pillow and Lawrence R. Lehigh.

9:20 A.M.—Bible School, Classes for All Ages. 6:00 P.M.—Young People's Societies, Burdette Hall. Everyone Welcome.

ALL SOULS' CHURCH

CONGREGATIONAL

Morning at 11:00
DR. C. F. AKED
"THE IMPERIOUS NEED OF GOD—A MESSAGE FROM THE PARIS THEATRE—EUGENE BRIEUX IN 'LA FOI.'"

Evening at 7:30
DR. H. C. CULBERTSON
"THE PLACE OF THE CHURCH IN MODERN LIFE"

Free parking for cars on vacant lot adjacent to church, entrance on Lucerne Blvd.

Immanuel Presbyterian Church

Wilshire Boulevard and Serrano [illegible]

Ministers: HERBERT SMITH [illegible], KARL P. BUSHELL, JOHN A. LEIGHTON

Dr. Smith at Both Services

11 A.M.
"Were the Jews or Romans Responsible for Christ's Death?"
(Seventh Sermon in Series on The Apostles' Creed)
Music by Vested Quartette and Chorus; Franz Hoffman, Conductor

7:45 P.M. "What We Believe About Eternal Punishment"

PRELUDE: Some Queries About the Troubles at Angelus Temple

Organ Recitals, 10:45 a.m. and 7:15 p.m. Clarence Mader, Organist
Sunday School, 9:30 a.m. Four G.E. Students, Supts.

WEDNESDAY, 4:30 P.M. ORGAN RECITAL by CLARENCE MADER, A.A.G.O., assisted by Martha Fisher, [illegible]

First Congregational Church

HOPE STREET AT NINTH

CARL S. PATTON, D.D. Pastor — JOHN F. STEARNS Pastor

MORNING WORSHIP—11:00 o'CLOCK

Sermon, "ANCESTORS" by Dr. Patton
Music by our chorus of seventy voices
A. Cell Marshall, Guest Conductor.
Homer Simmons at the Organ.

(No Sunday Evening Service)

MID-WEEK SERVICE—WEDNESDAY
6:30 o'clock—Fellowship Supper (Fifty Cents.) 7:30 o'clock—Devotional Service led by Rev. John F. Stearns. Subject: "Finding Joy in Life."

First Baptist Church

West Eighth Street, Westmoreland and Leeward Avenues
Take "S", "N" or "V" cars. Wilshire Bus.

DR. WILLIAM H. GEISTWEIT

Sermon: 11 A.M.—"The Appeal of the Sacrifice."

7:30 P.M.—"When There Was Harmony."

Evening: Historical Program.
Church Music: American Composers. Chorus Choir and Soloists.
Organ Preludes: 10:40 A.M., 7:10 P.M.

Alexander Stewart, Director
Mabel Culver Adut, Organist
CHURCH SCHOOL 9:30 A.M.
MID-WEEK SERVICE, WEDNESDAY, 7:30 P.M.

"RELIGION AND SEX"

KNTR Sat., 6:30 — *Is God or man responsible?* — KHJ Fri., 10:30
A vital message of the American pulpit by
Dr. Frank Dyer 10:45 A.M.
Dr. Sanford MacDonald—"The Church of The Future."
Prof. James I. Tucker—U.S.C., Pulpit Guest
SHULER-CRYER MORAL VERDICT BOOKLET
FOX WESTLAKE THEATER
628 Alvarado St. 1900 Seats—Splendid Music.

The American National Church

Archbishop Frederic Lloyd, Primate, Dr. Frank Dyer, Preaching Dean.

MESSIAH CONGREGATIONAL CHURCH

Washington Blvd. at Van Ness Ave.
REV. EDWARD D. GAYLORD, Minister
11:00—Worship: "CHRIST OUR SHEPHERD"
Adult and Junior Choirs
9:30—Church School—6:30—League of Youth
7:30—"THE CONVERSION OF SERGIUS PAULUS"
A Religious Drama by the Players Guild

HOLLYWOOD CONGREGATIONAL CHURCH

Hollywood Boulevard and Sycamore Avenue
11 a.m. "A Changeless Gospel For a Changing World"
4:45 p.m. Communion Service and Reception of Members
COMMUNION MEDITATION
James Hamilton Lash, D.D., Minister. William Conrad Mills, Director of Music

HOLLYWOOD LUTHERAN CHURCH

1733 No. New Hampshire Ave. J. GEORGE DORN, Pastor.
Church 11:00 Subject—"God's Intervention," Pastor Dorn. 8 P.M.—Vesper Service—Mabel Dysinger, returned Missionary from Africa, will speak.
S. S., 9:45 A.M. Luther Leagues, 6:30 and 7:30.

St. Paul's Lutheran Church

SANTA MONICA
Lincoln Blvd. and Washington Ave. (2 blocks north of Wilshire Blvd.)
A. J. SOLDAN, D.D., *Pastor*
(Formerly of Madison, Wisconsin)
SUNDAY MORNING WORSHIP AT 11 A.M.

First English Lutheran Church

(Affiliated with California Synod and United Lutheran Church)
Chapel California Hospital—1414 S. Hope St.
Sunday School 9:45 A.M., Morning Service 11:00 A.M.
THE REVEREND DAVID R. HUBER, Pastor

Dr. W. S. Dysinger, Pastor — Rev. L. A. Harshman, Bus. Mgr.
FIRST ENGLISH LUTHERAN CHURCH—U.L.C.
Eighth and Flower
Morning Theme, 11:00—"The Women and Girls of West Africa." Miss Mabel Dysinger, the returned missionary the speaker. Evening Theme, 7:30—"What Is Salvation?" by the Pastor.

Mount Washington Center

3880 San Rafael Ave. Take "W" car north on Broadway to Ave. 41 to waiting autos.

LILLIAN ELIZABETH ROY
3 P.M.—In Her Great and Startling Free Lecture
THE LOST ATLANTIS
Showing billion-dollar maps of the submerged continent. Hear this amazing story which has thrilled audiences.

BENEDICTION BY
BRAHMA CHAREE NERODE
OF INDIA

MUSIC ALL WELCOME.
Spend the day with us in God's Great Outdoors.
This unique Paradise is open and free to the public from sunrise to sunset for the "harmonious development of all human faculties."

First Presbyterian Church

20th at Figueroa Street, Los Angeles, California
HUGH K. WALKER, Pastor, Will Preach
MORNING SERVICE 11 O'CLOCK
Subject: "The Real Test—Walking Without Fainting"
(Spectacular Religion versus the Simplicity of Christ)
Baritone Solo—"The God of Truth and Love" (Rubi)—Carl Gu[illegible]
EVENING SERVICE 7:45 O'CLOCK
(Preceded by Organ Recital at 7:15)
Subject: "The Highway of Happiness—Cheerful Yesterdays and Confident Tomorrows"
(After Thirty-two Years—The Highlights of Los Angeles History)
The Thirty-second Anniversary of Dr. Walker's Arrival in Los Angeles
Soprano Solo—"Come Unto Me" (Cowan)—Frances Boynton Ross
FIRST CHURCH QUARTETTE
Frances Boynton Ross, Soprano — Alice Ashman Bell, Contralto
Clifford C. Bishl, Tenor — Carl C. Ellis, Bass
David L. Wright, Director-Organist—Chorus Choir of Evening Service

POLICE BRUTALITY AT THE COLISEUM

Officers Blackjack U. C. L. A. Students in Heartless Hazing
Police Ruin Thanksgiving Day Parade by Lack of Supervision
Investigators Fail to Find Single Officer Questioned Thereafter

Who's Responsible for Such Brutality and Inefficiency?

1. Do Presbyterian Women want to be Preachers. The Vote of N. Y.
2. Park Board Joins Hands with Bootlegger Gang—Some Say Both!
3. Preachers Act as After Dark at Breakfast Club—Is This Right?

Hear DR. G. A. BRIEGLEB on foregoing
in Sermon Prelude Sunday, 7:30 P.M. also in Sermon
"CROMWELL, The Man Who Loved the Poor With Holy Passion"
11:00 A.M.—"A TONGUE LOOSE AT SOTH END"

ST. PAUL'S PRESBYTERIAN

WEST ADAMS PRESBYTERIAN CHURCH

West Adams Boulevard, Just West of Vermont. Take S. E. or S. car.
11:00 A.M.—Dr. Silas F. Johnson, Medical Missionary
"The Saviour and the Sick."
7:45 P.M.—"Color Blind"—A Pageant
WILLIAM EVERETT ROBERTS, D.D., MINISTER

The Los Angeles Christadelphian Ecclesia

Subject of lecture Sunday evening, December 1st, at 7:30
Political Events of International Importance to Transpire Immediately following the Restoration of the Jews to Palestine Revealed in the Bible.
WOODMEN OF THE WORLD HALL — 1040 South Grand Ave.
Seats Free. No Collection. Free Literature.

WILSHIRE AT OCEAN AVENUE, SANTA MONICA.
JULIA SETON, M. D.
Hours: 10 to 12—2 to 5—Monday, Tuesday, Wednesday, Thursday, 1 p.m. Thursday, 8 p.m. Subjects: Conservation—Physical Culture and Youth—Hygiene.

Unitarian See Page 3, Col. 4

Christian Science

Sunday Services, December 1, 11 a.m. and 8 p.m.
Lesson-Sermon, "Ancient and Modern Necromancy, Mesmerism and Hypnotism, Denounced."
Sunday morning services of Third Church of Christ, Scientist, broadcast over KFI on the first Sunday of each month, by John Wesley Hill and other Churches of Christ, Scientist, of Los Angeles.
SUNDAY SCHOOL FOR PUPILS UNDER 20 YEARS OF AGE AT 11 A.M.
WEDNESDAY MEETINGS AT 8 P. M. These meetings consist of testimonies of Christian Science healing.†

The following Churches of Christ, Scientist, of Los Angeles, are branches of The Mother Church, The First Church of Christ, Scientist, in Boston, Mass.

FIRST CHURCH—1248 South Alvarado Street.
SECOND CHURCH—948 West Adams Street, near Severo.
THIRD CHURCH—724 South Hope Street.
*FOURTH CHURCH—3266 Pasadena Avenue.
FIFTH CHURCH (Hollywood)—1107 Hollywood Boulevard.
SIXTH CHURCH—4200 South Flower Street.
SEVENTH CHURCH (San Pedro)—202 West Tenth Street.
*EIGHTH CHURCH (Gardena)—846 West 162nd Street.
NINTH CHURCH—423 South Normandie Avenue.
TENTH CHURCH—936 West 49th Street.
*ELEVENTH CHURCH—2912 Guirado Street, near Colorado Blvd.
*TWELFTH CHURCH (Van Nuys)—14608 Sobrato Street.
THIRTEENTH CHURCH (Hollywood)—1130 N. Edgemont Street.
*FOURTEENTH CHURCH (Culver City)—9647 Washington Blvd.
FIFTEENTH CHURCH—1800 South Gramercy Place.
*SIXTEENTH CHURCH (Eagle Rock)—2006 Eldorado Street.
SEVENTEENTH CHURCH (Hollywood)—1340 N. Harvard Boulevard.
EIGHTEENTH CHURCH—4508 South Western Avenue.
NINETEENTH CHURCH (West Los Angeles)—1050 Federal Avenue.
TWENTIETH CHURCH (Venice)—Brooks and 2nd Avenue.
*TWENTY-FIRST CHURCH (North Hollywood)—Fair Building.
*TWENTY-SECOND CHURCH (Watts)—1845 East 103rd Street.
*TWENTY-THIRD CHURCH—922 East 112th Street.
*TWENTY-FOURTH CHURCH (Owensmouth)—Corner Farralone and Topham.
TWENTY-FIFTH CHURCH—851 South La Brea Avenue.
*TWENTY-SIXTH CHURCH—420 North St. Andrews Place.
*TWENTY-SEVENTH CHURCH (Brentwood Heights)—
730 S. Bundy Drive, near San Vicente Boulevard.
*TWENTY-EIGHTH CHURCH (Westwood Hills)—
1974½ Westwood Boulevard.
*TWENTY-NINTH CHURCH—5450 Eagle Rock Boulevard.
*THIRTIETH CHURCH—5805 Angeles Mesa Drive.

*Indicates no Sunday Evening Service.
†Third Church holds also a Wednesday meeting at 11 a.m.

DOWNTOWN READING ROOMS—FREE TO THE PUBLIC
Room 703, 354 S. Spring St. Room 815, 530 W. Sixth St.
Room 215, 617 W. Seventh St.

FIRST CHRISTIAN CHURCH

HOPE AT ELEVENTH STREET (DOWNTOWN)
WARREN GRAFTON, MINISTER
11:00 A.M.—"The Open Door."
MRS. ROYAL J. DYE, Pulpit Guest
7:30 P.M.—A Message From Porto Rico.
MRS. LAURENCE GRANGER, Pulpit Guest
Special Music by the WILSHIRE GIRLS QUARTET.
Church School—9:30 A.M. Christian Endeavor—6:30 P.M.

WILSHIRE BLVD. Christian Church

Wilshire Blvd. at Normandie. Take "R" Car, or Wilshire Bus.
HAROLD H. GRIFFIS, D.D., Minister
WOMAN'S DAY
11:00 A.M.—"Not Yours But You"—*Dr. Griffis*
7:45 P.M.—Exchange of Pulpits with Hollywood Christian Church
Dr. Neal K. McGowan, of Hollywood, at Wilshire
9:30 A.M.—BIBLE SCHOOL. YOUNG PEOPLE—6:30 P.M.
9:30 A.M.—WILSHIRE COMMUNITY BIBLE CLASS
F. G. TYRRELL, LL.D., Lecturer. "The Drifting Home."
Inspiring and Vital Religious Education for Men and Women.

"WOMAN'S DAY" HOLLYWOOD CHRISTIAN CHURCH

[illegible] at Wilcox
9:30 A.M.—"Jesus and Women," Sermon by Junior, Neal K. McGowan. 7:00 P.M.—"Women and the Home"—Dr. S. S. Goth, pastor Wilshire Blvd. Christian Church, Speaker Guest.

THE ARLINGTON AVE. CHRISTIAN

Rev. W. Pine and [illegible] REV. CHARLES S. HUDSON, Pastor.
9:30 A.M. Bible School. Women's Missionary Soc. Sermon by the Pastor—"The Spirit of a Man." 6:30 P.M.—Young Peoples Societies. Singing and Sermon—"Why Stress?"—The Pastor. 7:30 P.M.—Other Meet. Each [illegible]

First Methodist Episcopal

Eighth and Hope Sts.
ELMER ELLSWORTH HELMS, LL.D., Pastor
HEAR DR. HELMS TWICE
9:20—Prof. Woellner speaks to all Young Men.
11:00—"A THANKSGIVING MEDITATION."
7:30—"THE TRAGEDY OF PLAYING THE FOOL."
Special invitation to all who have known People who have played the fool.
Alexander Schreiner, Los Angeles Great Organist, Two Half Hours, 10:30 and 7, Alice Montague Ellicott and Lora Lamport Comer soloists

BOB SHULER BOTH HOURS TRINITY METHODIST CHURCH

(Corner 12th and Flower)
All services broadcast over KGEF (231 meters)
11 A.M.—Dr. C. M. Aker will deliver the sermon
7 P.M.—PRELUDE MESSAGE: Bob Shuler will discuss the thing that is uppermost in the public mind at the time of the delivery.
8 P.M.—"THE BURDEN OF SIN."
SPLENDID MUSICAL PROGRAM DIRECTED BY J. ARTHUR LEWIS
SERENITE MORRISON GRANGER, PIANISTE.
Over KGEF this week: 6 o'clock Tues. eve., Bob Shuler's Question Hour. 8:30 p.m., Wed., Rev. E. E. Wall's Religious Talk. 8 p.m., Thursday, Bob Shuler's Civic Hour.

WILSHIRE METHODIST EPISCOPAL CHURCH

Second Street at Hobart Blvd.
DR. WILLSIE MARTIN, Preaching
11:00 A.M.—"Broken For Thee"
7:30 P.M.—"A Question Box"
Music under the direction of NELLE GOTHOLD

THEOSOPHY HALL

3rd and Grand
Take H or B cars south on Broadway, or F cars south on Main, or J cars west on Seventh. Get off at Jefferson and Grand. Plenty of parking space.
Sunday, 8 P. M. Lecture Subject:
"The Keys of Death"
Sunday, 11 A. M., Theosophy School for Children and Adults. Wednesday, Study Classes at 2:30 P. M. and 8:00 P. M. Friday, Questions and Answers, 8:00 P.M. No charges or collections.
United Lodge of Theosophists

LEILA CASTBERG

CHURCH OF DIVINE POWER (Advanced Thought)
The embrace of your modern faith empowered by proof or denial. Christ's other truths interested in a spiritual and powerful way.
"ATTRACTION"
Sacred Community Singing at 10:50. Everybody Cordially Welcome.
Belasco Theatre—Hill near Eleventh—11 a.m.
MRS. CASTBERG Speaks Over Radio KFI Every Sunday at 4:30 P.M.
Academy of Advanced Thought—Room 202, 1359 Hollywood Blvd.

Genevievee Behrend — Only personal pupil of Judge T. Troward of India & England
"DEAD BROKE" Mentally, Physically, Spiritually, Financially
At the Ambassador Hotel Theatre, Sun., Dec. 1, 10:45 A.M.
RADIO SUNDAY — DEC. 1ST — KFI — 4 P.M.

GOSPEL HALL

1231 W. JEFFERSON ST.
Gospel Meeting Every Sunday Night at 7:30 P.M.
Prayer Meeting, Wednesday, 7:45 P.M.
Bible Reading, Friday, 7:45 P.M.
YOU ARE CORDIALLY INVITED TO ATTEND.

BROUGHER, Jr.

J. WHITCOMB Glendale Baptist Wilson and Lasley
Soprano Solo: Madame Constance Balfour. 10:30 A.M.—"WHAT HAVE WE HERE?" 7:30 P.M.—"ANY PORT IN A STORM"
Prelude Topics: 1. Is Horror right in suffering "Red Blankets" in time of war? 2. Who did Hoss call Western Senator, "Man of wild jackasses?"

For further information consult any clergyman listed here
Episcopal Church Services

The First Sunday in Advent, December 1, 1929
EPISCOPALIAN FACTS No. 21
Every year the Episcopal Church devotes the four Sundays before Christmas to special consideration of Christ's coming.
Rt. Rev. W. Bertrand Stevens, D.D., Bishop

ST. PAUL'S CATHEDRAL, 815 S. Figueroa St., Very Rev. Harry Beal, D.D., Dean; 7:45, 9:15, 11 a.m. and 7:30 p.m.
ST. STEPHEN'S (Hollywood) 6120 Carlos Ave., Rev. P. A. Easley; 7:30, 9:30, 11 a.m.; 5 p.m.
ST. ATHANASIUS, 94th Easo Park Ave., Rev. Franklin L. Gibson; 8, 9:30, 11 a.m.
ST. LUKE'S, 1301 E. Vernon Ave., 7:30, 9:30, 11 a.m., 7:30 p.m.
ST. JAMES', Wilshire at St Andrews Pl., Rev. R. G. Miller; 7:30, 9:30, 11 a.m.
TRINITY, Normandie at Melrose, Rev. H. V. Harris; 8, 9:30, 11 a.m.
ST. MATTHIAS, W. Washington and Normandie; 8am, 7:30, 9:30, 11. Church School, 10. Evening Service, 7:30. Choral Evensong, 4:30 p.m.
GRACE MEMORIAL CHURCH, Figueroa and 39th Sts., Rev. Douglas Stuart; 8, 9:30 and 11 a.m. 7:30 p.m.
GOOD SHEPHERD, 937 W. 31st Place, Rev. A. F. Mandell; 8, 9:30, 11 a.m.
ST. THOMAS' (Hollywood,) 7301 Hollywood Blvd., Rev. A. H. Wartels, D.D.; 7:30, 11 a.m.
CHURCH OF THE ANGELS, 1100 North Avenue 64, Rev. Harvey C. Parks; 7:30, 9:30, 11 a.m.
ALL SAINTS' (Beverly Hills,) Canon Dr. and Mrs. Masters, Rector, Rev. N. W. Fleetwood; 7:30, 9:30, 11 a.m.
ST. MARY'S CHAPEL, 342 S. Hoyle Ave., Rev. Walter E. Bierce; 7:30 a.m.
AMANDA CHAPEL, 980 Carrillo Dr., Carthay Center, Rev. C. T. Murphy; 7:45, 9:30, 11 a.m.

ST. JOHN'S EPISCOPAL CHURCH

814 West Adams Street. REV. GEORGE DAVIDSON, D.D., Rector.
Morning: "Prayer Book Revision Achievement," by Mr. Mondell Sayrd.
Evening: "Religious Instruction," by Dr. Davidson.
1. Why did the Episcopal Church revise its Prayer Book? 2. Does the Episcopal Church believe in prayers for the dead? 3. What did you think of Aimee Thanksgiving Day challenge to President Hoover? 4. What is the unpardonable sin? 5. In the Creed where it says, "And the third day He rose again ACCORDING TO THE SCRIPTURES." Just what does that mean?
Hours of Services: 7:30, 11:00 a.m., 7:30 p.m. Fellowship 6:00 p.m. Church School 9:30 a.m.
Everyone welcome. We're just one of Figueroa Sts. to W. Adams St.

ST. JAMES'

Wilshire Blvd. at St. Andrew's Place
("R" car, Wilshire or Western Avenue Bus)
Rector: The Rev. Ray O. Miller; Associate: The Rev. John E. H. Wood.
CORPORATE COMMUNION OF MEN & BOYS. 7:30 A.M.
Model Church School, 9:30 A.M. Holy Communion and Sermon, 11 A.M.

BIBLE AUTHORITY TO CONDUCT QUIET DAY!

Tuesday, Dec. 3. ST. PAUL'S CATHEDRAL, 615 S. Figueroa St.
DEAN POWELL OF SAN FRANCISCO
Begins 9:30 A.M. Closes 3 P.M. All women invited.

THE CHRISTIAN SCIENCE PARENT CHURCH

Los Angeles Branch 1
11 a.m.—Friday Morning Club, 940 S. Figueroa St.
Reading Room, 701 W. 8th Cor. Hope. TUcker 1438
This church is not connected with the Mother Church, First Church of Christ, Scientist, Boston

HEAR DR. A. C. GAEBELEIN

Editor "Our Hope" of New York City at
FIRST FUNDAMENTAL CHURCH
950 South Grand View St. (Near W. 9th)
11 A.M.—"THE VICTORIOUS CHRIST"
7:30 P.M.—"WHAT TIME IS IT"
Special Music Both Services. Led by C. M. Books

GAEBELEIN OF NEW YORK CITY

A GREAT LECTURE on the three outstanding events of 1929
"The Peace Movement; The United States of Europe and the Temporal Power of the Pope in the Light of Revelation."
Auditorium of L. A. Bible Institute—536-526 South Hope Street
Sunday, December 1—3 P.M.
Over 4000 Free Seats. Come Early!

EUGENE CHRISTIAN

—The Noted Food Scientist of New York—
will give two FREE LECTURES (no collection) at the
FIGUEROA PLAYHOUSE BUILDING,
940 South Figueroa Street
Monday and Tuesday Evenings, December 2nd and 3rd
Subjects
Can Human Disease Be Banished?
Can Life and Youth Be Prolonged?
Christian's Answer is YES
These things will come as sure as Wireless, the Radio and the Airplane came. Don't Miss These Lectures!
Tune in on KFI at 9:45 A.M.—Monday and Friday
Foundation For Human Welfare

"He ruleth by His power forever; His eyes behold the nations: let not the rebellious exault themselves." Ps. 66:7.
PASTOR PHILPOTT

(Formerly of Moody Church, Chicago)
11:00 A.M.—Hated But Hedged
7:30 P.M.—Our Yesterday, Today and Tomorrow
Evening Services Broadcast from 8:00 o'Clock Over Radio KTBI
Sunday School for All Ages, 9:30 A.M. C. E. Societies, 5:45 P.M.
Church of the Open Door

Bible Institute Auditorium Sixth and Hope Streets

Western Science and the Ancient Wisdom

While originally resting on radically different fundamental assumptions from that of the Ancient Wisdom, yet within recent decades Western Science has shown an astonishing trend toward the interpretations of Nature taught in Occult Science.

YOGAGNANI offers the following open lectures:
SUNDAY, DEC. 1
3:30 P.M.—"The Philosopher's Stone."
8:00 P.M.—"Western Science & the Ancient Wisdom."
Assembly Hall, The Playhouse, 940 Figueroa St.
Studio A open for interviews 1:30 to 5:00 daily.

SWAMI DHIRANANDA

Speaks on December 1, 1929, 11 A.M.
FIGUEROA PLAYHOUSE BUILDING, ASSEMBLY HALL
940 South Figueroa Street
Subject: Is Inspiration Intuition?
Free Class on Yoga Philosophy, Wednesday, 7:30 P.M.
Bazaar open Sundays and Wednesdays

INSTITUTE OF RELIGIOUS SCIENCE

ERNEST S. HOLMES, Dean
Sunday, 11 a.m.—Ebell Club Theatre—"CONSTRUCTIVE FORCES."
Sunday, 6 to 6:30 p.m.—Dean Holmes speaks on Religious Science over Radio KNX.
The following meetings are held at the Institute Headquarters, 2311 Wilshire Blvd.
Sunday, 8 p.m.—Helen Van Slyk—"THE KINGDOM OF GOD."
Monday, 8 p.m.—Men's Forum, Open Discussion with Questions and Answers.
Tuesday, 2 p.m.—Christian D. Larson—"KEEP YOUR SECRETS SECRET."

BAKING POWDER

Same Price for over
38 Years
25 ounces for 25 cents
Guaranteed Pure and Healthful
Millions of pounds used by the Government

ay

Immanuel
esbyterian Church
hire Boulevard and Berendo Street
Ministers: HERBERT BOOTH SMITH, KARL P. BURWELL, JOHN A. LEUBINGER
Dr. Smith at Both Services
11 A.M.
ans Responsible for Christ's Death?"
Series on The Apostles' Creed)
and Chorus: Franz Hoffman, Conductor
Believe About Eternal Punishment"
About the Troubles at Angelus Temple
and 7:15 p.m. Clarence Meder, Organist
Four C.E. Societies, 6:15 p.m.
30 P.M. ORGAN RECITAL by
C.O., assisted by Martha Fisher, Harpist

BROADCAST OVER KNX
P. MACLENNAN
—The Ablest in Preaching
—Worshipful Service
CUTED FOR
TEOUSNESS' SAKE"
titude. Matthew 5.
UE OF SINCERITY"
eriously fail: The need of
ty, Ephesians 6:13, 14.
Over KNX.
RLOS.
erian Church HOLLY WOOD
byterian Church
Street, Los Angeles, California
LKER, Pastor, Will Preach
SERVICE 11 O'CLOCK
Test—Walking Without Fainting"
ers versus the Simplicity of Christ)
of Truth and Love" (Hahn)—Carl Mier
SERVICE 7:45 O'CLOCK
by Organ Recital at 7:15)
of Happiness—Cheerful Yesterdays and
dent Tomorrows"
—The Highlights of Los Angeles History!
ary of Dr. Walker's Arrival in Los Angeles.
nto Me" (Cowan)—Frances Boynton Rose
CHURCH QUARTETTE
Alice Andrews Reilly, Contralto
Carl G. Miles, Bass-Baritone
Organist—Chorus Choir of Evening Service.
ITY AT THE COLISEUM
L. A. Students in Heartless Manner
g Day Parade by Lack of Supervision
Officer Downtown Thanksgiving Night
for Such Brutality and Inefficiency?
ed to be Preachers. The Vote of St. Paul's
th Boulevard Host—Restores Him to Pulpit
n of Breakfast Club—Is This Sanction?
. BRIEGLEB on Foregoing
Sunday, 7:30 P.M., also in German
Who Loved the Poor With Holy Passion"
NGUE LOOSE AT BOTH ENDS"
ESBYTERIAN
Jefferson Blvd. at Third Ave. "J" cars
PRESBYTERIAN CHURCH
st West of Vermont. Take 2, 3, or V car.
F. Johnson, Medical Missionary
iour and The Sick."
Color Blind"—A Pageant.
TT ROBERTS, D.D., MINISTER.
Christadelphian Ecclesia
nday evening, December 1st, at 7:30
onal Importance to Transpire Immediately
oration of the Jews to Palestine
ssed in the Bible.
RLD HALL — 1040 South Grand Avenue
e Collection. Free Literature.
NTA MONICA.
Telephone S. B. 3400
M. D.
Natural Pleasures—Outdoor & Indoor Sports
Scenic Nooks, Gardens & Free Public Talks
nday, Wednesday, Thursday. Physical Culture—Numerology—Fasting for Health
ervation—Physical Culture—Numerology—Fasting for Health
and Youth—Mystic Lore.
See Page 3, Part I
ian Science
December 1, 11 a.m. and 8 p.m.
ent and Modern Necromancy, alias
nd Hypnotism, Denounced"
hird Church of Christ, Scientist, San Francisco
r of each month, by joint arrangement with
ntist, of Los Angeles.
PUPILS UNDER 20 YEARS OF AGE
S AT 8 P.M. These meetings publish for
healing.†
rist, Scientist, of Los Angeles are branches of
t Church of Christ, Scientist, in Boston, Mass.
outh Alvarado Street, near Hoover.
West Adams Street, near Hoover.
outh Hope Street.
Pasadena Avenue.
ood)—7107 Hollywood Boulevard.
outh Flower Street.
Pedro—793 West Tenth Street.
ena)—846 West 163rd Street.
outh Normandie Avenue.
est 40th Street.
Colorado Street, near Whittier Blvd.
Vermont)—1426 Sylvan Street.
Hollywood)—1750 N. Edgemont Street.
Culver City)—5647 Watseka Avenue.
on South Gramercy Place.
Beach)—3060 Ellenwood Drive.
(Hollywood)—1340 N. Harvard Blvd.
4568 South Western Avenue.
West Los Angeles)—1650 Federal Avenue.
enice)—Brooks and 2nd Avenues.
(North Hollywood)—Fritz Building.
H (Watts)—1645 East 103rd Street.
—922 East 112th Street.
CH (Owensmouth)—7956 Owensmouth Ave.
—231 South La Brea Avenue.
—470 North St. Andrews Place.
CH (Brentwood Heights)—
near San Vicente Boulevard.
H (Westwood Hills)—
Boulevard.
—9463 Eagle Rock Boulevard.
Angeles Mesa Drive.
ent Service.
Wednesday meetings at 12 noon.
READING ROOMS—FREE TO THE PUBLIC
Room 815, 210 W. Seventh St.
, 617 W. Seventh St.

Health and Diet Advice
By FRANK McCOY
Author of "The Five Way to Health"

COD FISH
Codfish is a fish weighing from three to thirty pounds. It is white-skinned, white-fleshed and white-boned. Where this fish is caught fresh, it makes a delicious salt-water fish. A few years ago the fresh fish could only be purchased at the coast towns in Maine, Massachusetts, Oregon and Alaska, but now with modern refrigeration the fresh fish is being supplied to all parts of the country, being shipped on ice direct to country-wide markets.

Fishing is no doubt one of the most dangerous occupations, for the heavy seas and the dense fogs which seem to exist where the cod are found. The fishing boats are often lost, or the men are swept overboard and never seen again.

Most of the cod is found off the coast of Newfoundland or Labrador, many tons of "Cultus" cod are caught off the coast of Alaska.

Codfish cod is best cooked by boiling or baking, and is cooked in the same manner as any other fish. An ordinary size small cod will ordinarily weigh about twenty pounds. It should not be buttered while cooking, but a small piece of butter may be melted and poured over it has been baked.

Creamed codfish is the form in which it is most used, and many of you perhaps do not even know that it is possible to buy fresh codfish. The salted cod is perfectly delicious if it is soaked overnight in cold water, changed to get out all of the salt.

To prepare, cook fish with potatoes and a flour sauce, which is then frequently served with potatoes. I do not approve of this combination from a dietetic standpoint, although I realize that many persons take pleasure in the taste of potatoes with fish. I used to eat them myself, before I became so dietetically minded. It is a matter of habit, but in my own case I prepare it in other more interesting styles. I personally recommend to my readers the following recipe:

Boil the codfish, drain, parboil with milk, cooking the fish from fifteen minutes. Grind the fish in the meat grinder, running through the second time with onions, turnips and beets that have been previously ground. Add potatoes into small cakes and bake in the oven until brown. For sake of variety, also combine tomatoes with this same mixture of ground fish and vegetables and bake the entire stuffed fish in the oven until well done. Many cooks use the codfish left over from the previous meal and combine with potatoes to make codfish cakes. As it is better not to use cooked codfish together at the same time, I will give my readers a delicious recipe which is even better than the above dish:

Take the flaked codfish, run through the food grinder and make into small patties, baking them in an aluminum dish in the oven. Put a small piece of butter on each patty after taking it from the oven.

CHEF WYMAN'S RECIPES

Every Tuesday and Friday at 2 o'clock Mrs. A. L. Wyman will conduct a free class and demonstration of good cookery in the lecture room of the Southwest Building, 130 South Broadway.

JELLIED PRUNES AND GRAPE JUICE

Wash two cupfuls of prunes, and cover them with two cupfuls of water, cover tightly, and simmer gently for one hour, place three tablespoonfuls of gelatin in a saucepan and cover it with one-fourth of a cupful of cold water, remove the stones from the prunes, add the liquor from the prunes to the gelatin and stir until the gelatin is dissolved, add half a cupful of sugar, two tablespoonfuls of lemon juice and one-half a cupful of grape juice, allow the mixture to cool, and as it begins to harden, add the prunes, place in the ice box until hardened, unmold on a serving dish, pour around it a soft custard and serve.

RABBIT CAKE

Take a medium-sized rabbit, cut up, cover with boiling water, add to it one small onion, cut in quarters, one carrot, cut in cubes, one branch of parsley, and one stalk of celery and boil until tender, when tender remove the meat from the bones and chop fine, add to it one cupful of mashed potatoes, chop one onion fine, and cook in butter until clear, add one tablespoonful of chopped parsley, one-half a teaspoonful of thyme and a seasoning of salt and paprika. Mix all together, with one-half a cupful of the stock in which the rabbit was cooked, arrange in a mound, on a fireproof dish, cover with bread crumbs, dot with bits of butter, place in the oven to brown, serve with a mushroom sauce.

JELLIED CABBAGE AND PEPPER SALAD

Beat the yolks of three eggs with half a teaspoonful of French mustard, one-fourth of a teaspoonful of salt and paprika, add one-third of a cupful of lemon juice or vinegar and cook over hot water until slightly thickened, remove from the fire and beat in three tablespoonfuls of butter, soften two teaspoonfuls of gelatin in four tablespoonfuls of cold water, and beat into the dressing, allow to cool, then add one and one-half cupfuls of finely shredded cabbage, one finely shredded green pepper, and one finely shredded pimiento. Turn into a mold and allow to chill.

HONEY FRUIT CAKE

Place in a warm bowl one-half a cupful of butter and beat into it three-quarters of a cupful of honey, add one-third of a cupful of boiled cider, two well-beaten eggs, sift two cupfuls of flour with one teaspoonful of soda, one teaspoonful of cinnamon, one teaspoonful of allspice, a half a teaspoonful of mace, beat the flour into the honey and butter mixture, add two-thirds of a cupful of chopped dried figs, two-thirds of a cupful of pitted and chopped prunes and two-thirds of a cupful of seedless raisins, if the batter is too stiff add a little warm water to the mixture. Pour into a buttered and floured cake tin and bake in a slow oven. This cake should be made several weeks before using, and stored in a tightly closed container.

Mrs. Wyman does not reply to letters, but requests for recipes are answered in the department. PRACTICAL RECIPES published every Friday.—(All rights to reproduce reserved by A. L. Wyman.)

Your Baby and Mine
by MYRTLE MEYER ELDRED

Mrs. Eldred will be glad to answer all questions pertaining to babies and children. A stamped and self-addressed envelope, forwarded to this office will bring a personal reply. This department offers leaflets on weaning and feeding the child from 6 weeks to 2 years, prenatal care and diet for the nursing mother, constipation, eczema, pyloric stenosis, colic, sleeping, walking, teething, thumb sucking, ammoniacal urine, bed wetting, training in cleanly habits, periods of nursing, cod liver oil, orange juice, worms, vomiting, refractory children, prune juice, lime water, rupture, stye and boils and cradle cap. Before asking a personal question about one of these subjects, it is better to send a self-addressed stamped envelope for the leaflet you need. If your particular problem is not covered in the above list, Mrs. Eldred will be glad to give you a personal reply.

CRYING INDICATES SOMETHING OR NOTHING

When the baby comes into the world his first breath is a cry. In that cry, "awa-awa-awa!" the fetal blood circulation changes, the lungs expand and from that day until death continue their duty of distributing oxygen to every cell of the body.

We once worked out a chart of how many hours a small baby cries in a whole day and discovered that about one and one-half hours are devoted to crying. This is obviously the healthy baby. Some mothers are certain the baby cries all day and night but this is because even fifteen minutes of crying seems like a lifetime to the average mother.

THE WELL BABY

Wholesome crying is easily recognized. Watch a baby cry. He opens his mouth and simply yells. He waves his arms frantically. He gets as red as a beet and looks mad as mad. If left alone he suddenly stops. His face grows a natural color again and he begins to look around with an air of, "Well, now that's over, what next?" It seems a shame to rush to him and spoil his enjoyment of this excellent exercise. For if each time the baby lets out a yell some one runs to pick him up, it takes less than a week to teach him to direct his cries toward a satisfaction of that pleasure. You all know the answer to that.

THE HUNGRY BABY

Once the baby has stopped crying then it is time enough to pick him up. There is no better habit for any young mother to learn than that the baby's good periods should be devoted to his infrequent play times, and that when he is crying, for no reason at all, he should be allowed to cry until he stops. Of course, if he is hungry, that is another question. But he could be allowed to become interested in some object long enough to end his wails before he is picked up.

Babies who are insufficiently dressed will cry at intervals, and if the cold and perhaps hunger or overfeeding have given them colic the mother will know it unmistakably for the colicky baby has cold hands and feet and his poor little tummy is hard as a brick and sounds like a drum when tapped.

THE SICK BABY

The sick baby has a pitiful wail that demands attention for relief of his misery. Even holding him doesn't stop him but for a moment, for soon the fretting begins again.

Because both rickets and scurvy result in a baby being unreasonably cross and fretful, one must think of them rather than of discipline and showing the child who is boss. Rickety babies sleep poorly and cry a great deal. They improve when the mother recognizes the cause of their troubles. A recent case of survey in a child of walking age, was first suspected when the child cried so much, cried when touched, cried when put on the floor to walk, in fact, cried most of the time. A bad case of diarrhea was the immediate cause of keeping the baby for several weeks on an exclusively cooked diet with no fresh fruit juices (tomato or orange) with the result that she rapidly developed scurvy, a disease brought about through a deficiency of fresh foods in the diet.

WHEN THE SANDMAN COMES
A Bedtime Story
by THORTON W. BURGESS

He growled and fairly roared with rage

HOOTY STRIKES HARD

Even wise and most widewoods-folk sometimes make a bad mistake.
—Hooty the Owl.

Hooty the Owl sat on the top of the tree-trower. His had come out at first. Then it he had looked and seen jolly, round, red face go to bed behind the Purple Hills he had watched the shadows come creeping out from the Great Meadows and the Green Forest. It was dusky. Hooty didn't feel the need for sleep. It was warm and so he had no cold.

Hooty waited patiently. "It seems to me I grow was so hungry in the night," he thought he. "I don't care much about sleep, if he don't too far for me to kill I shall catch him, or, I don't care who hears me. I would even tackle Black Shadow the Cat if she happened to get in my way."

Hooty Poowy didn't happen to meet Old Man Coyote did. He wouldn't have Hooty, but Hooty saw him. Hooty did wish that he could meet Old Man Coyote! Not that he hated Old Man Coyote. He hated him because he was afraid of him to catch and eat him, and because he knew that Old Man Coyote was also hunting for food, making it all the harder for Hooty and Mrs. Hooty to get enough to eat.

Soon Black Shadows filled the Green Forest. It was very dark indeed. In other places it was dusky. Hooty leaned forward just a wee bit and hooted as only he can. Instantly he opened his eyes as widely as possible. Ha! what was that? He had heard the faintest sound just back of the tree on which he sat. Silently he turned his head and looked hard in that direction. Then he sailed out from the top of the watchtower on those great, broad wings of his. In those great eyes of his was a look of alert, fierce hunger. It was very dark, for the Black Shadows were very close together at the point from which that faint sound had come.

But what was that? There was something moving! It was just above that little hemlock tree. He couldn't see clearly what it was, but he was sure that it was something alive and that it was furry. With a swift stroke or two of his great wings Hooty shot forward and struck with those great curved claws of his. He struck hard and he clutched hard. And then he let go as suddenly as he had struck.

Such a roar of rage as followed when Hooty the Owl struck. Hooty had made a very serious mistake. Yes, sir, he had made a very serious mistake. What he had seen was furry, but Hooty hadn't seen enough. What he had seen was the back of Buster Bear's head as Buster had suddenly stood up back of a little hemlock tree. Hooty had seen the back of his head and one ear and that was all. You should have seen how quickly Hooty had turned in the air after he discovered his mistake. As you know, his wings made no sound. He had turned and disappeared behind a tree before Buster Bear could turn his head. So Buster Bear did not know what had hit him or who had hit him. Oh, but he was angry, was Buster Bear! He growled and he fairly roared with rage. He dug his great claws into a tree and tore out a big piece of bark, as if to show what he would do to the one who had struck him, if only he could find him. For a long time he looked this way and that way for this unseen enemy, and, of course, he looked in vain.

As for Hooty, he straightaway made for another part of the Green Forest to hunt for the remainder of that night. Yes, sir, that is what he did. And to this day Buster Bear doesn't know who it was that had hit him over in the Green Forest that November night.

[Copyright, 1929, New York Tribune, Inc.]

Rites Conducted for Mrs. Hinson

Funeral services were conducted at 1 p.m. yesterday in the Little Church of the Flowers, Glendale, for Mrs. Ethel Hinson, wife of Noel B. Hinson of 1709 Marengo avenue, Pasadena, who died at the Osteopathic Hospital on the 25th inst.

Mrs. Hinson was born in Holyoke, Colo., forty-three years ago, and came to California when a girl. She had been superintendent of the primary department of the Euclid Heights Presbyterian Church, and president of the Ladies' Aid Society. She also was secretary of the Lorena Street School's Parent-Teacher Association. She was a member of the Women's Club of Pasadena.

Besides her husband, who is assistant manager of operation for the Southern California Edison Company, Mrs. Hinson leaves one daughter, Barbara Jane Hinson, a student at Occidental College.

HOME-COMING FOR CHURCH

(Continued from Sixth Page)

largely responsible for his success and Presbyterianism's growth in Southern California.

DR. W. H. GEISTWEIT

"The Appeal of the Sacrifice" is the subject of a sermon to be preached by Dr. W. H. Geistweit tomorrow morning at First Baptist Church. The sermon topic for evening is "When There was Harmony." American church music by American composers will be featured at both services. In the morning Nellie Walker will sing Cadman's "Meadows of the Lord" and the evening program will include rendition of William A. Muhlenberg's classic, "The President's Hymn."

DR. HERBERT B. SMITH

"Were the Jews or Romans Responsible for Christ's Death?" is the question to be discussed by Dr. Herbert Booth Smith tomorrow morning at Immanuel Presbyterian Church. In the evening Dr. Smith will discuss "Eternal Punishment" and, in a prelude to his discourse, will speak on "Queries About the Troubles at Angelus Temple."

DR. R. A. RICHARDSON

A series of lectures on physiological and psychological subjects will be given by Dr. R. A. Richardson at Trinity Auditorium on the evenings of December 3, 4, 5, 6, 7 and 8. Topics to be discussed include "How to Get What You Want," "How to Rebuild Your Health" and "How to Enjoy the First 100 Years."

REV. PAUL CARTER

"Seeing Things Together" is the subject of a sermon to be preached by Rev. Paul C. Carter tomorrow evening at West Hollywood Baptist Church. In the evening Mr. Carter will discuss "The Struggle for Religious Liberty." Following his morning sermon, Mr. Carter will address the young people on "The Story of a Grafter."

REV. E. B. BACKUS

"Is Fosdick right in saying that we moderns are seeking to cover up the ugliness of sin with psychological cosmetics? Is sin any less sin because it masquerades under the name of self-expression? Was Harry E. Barnes wrong when he announced that sin is a myth?" These are among questions to be discussed by Rev. E. Burdette Backus tomorrow morning at First Unitarian Church. In the evening M. M. Mangasarian will speak on "The Ethics of Jesus Examined."

DR. HAROLD GRIFFIS

Woman's Day will be observed tomorrow at Wilshire Boulevard Christian Church. In the morning Dr. Harold H. Griffis, the pastor, will preach on "Not Yours, But You." In the evening Dr. Griffis will exchange pulpits with Rev. Neal McGowan, pastor of Hollywood Christian Church.

CHRISTIAN SCIENCE

At all Churches of Christ, Scientist, in Los Angeles, branches of The Mother Church, The First Church of Christ, Scientist, in Boston, Mass., Sunday morning services are conducted at 11 a.m. and some of the churches repeat the services at 8 p.m. The subject of the Lesson-Sermon for tomorrow is "Ancient and Modern Necromancy, alias Mesmerism and Hypnotism, Denounced." On Wednesday evening all of these churches conduct meetings at which testimonies of Christian Science healing are given, and a Wednesday noon testimonial meeting is conducted also by Third Church of Christ, Scientist. Morning services of Third Church of Christ, Scientist, will be radiocast over KFI tomorrow by joint arrangement with other Churches of Christ, Scientist.

DR. E. E. HELMS

"Los Angeles People Who Have Played the Fool" is the subject of a sermon to be preached by Dr. E. E. Helms tomorrow evening at First Methodist Church. Choral numbers and solos by Mrs. Lora Lamport Comer will feature the musical program. In the morning Dr. Helms will preach on "An After-Thanksgiving Meditation." Altha M. Elliott will be the soloist in the morning.

DR. P. W. PHILPOTT

The first of a series of sermons on "The Mystery and Ministry of Suffering" will be preached by P. W. Philpott tomorrow morning at the Church of the Open Door. The topic for tomorrow morning is "Hated But Hedged." The subject for evening is "Our Yesterday, Today and Tomorrow."

MRS. LEILA CASTBERG

A lecture-sermon on "Attraction" will be given by Mrs. Leila Castberg, pastor of the Church of Divine Power, tomorrow morning at Belasco Theater. A song service, with violin accompaniment by Morris Stoloff, will precede the address. Sunday-school will be conducted at 9:30 a.m. at 2828 Reservoir street.

DR. HAROLD PROPPE

"When God Calls a Man a Fool" is the subject of a sermon to be preached by Dr. Harold L. Proppe tomorrow morning at First Hollywood Baptist Church. The subject for evening is "Where Did Cain Get His Wife?" At the services next Wednesday evening, Dr. Proppe will preach on "A Bird's-eye View of Acts."

DR. HARRY BEAL

Dedication of the Dean William MacCormack Memorial Altar Book will feature the services tomorrow at the men's communion, 7:45 a.m., at St. Paul's Cathedral. At the services at 11 a.m., Dean Harry Beal will preach on "Worship in the Future," the sermon topic for evening being "What I Believe About Christ's Coming."

DR. A. C. GABELEIN

"The Victorious Christ" is the subject of a sermon to be preached by Dr. A. C. Gabelein tomorrow morning at First Fundamental Church, 920 South Grand View street. The topic for evening is "What Time Is It?" Dr. Gabelein is editor of Our Hope magazine.

LILLIAN E. ROY

The fruits of seventeen years of research will be exhibited at Mt. Washington Center at 3 p.m. tomorrow when Lillian Elizabeth Roy, author of "The Prince of Atlantis" and other books, will give an illustrated lecture on "Atlantis," showing charts and maps which tend to prove that the "Lost Continent," with its fabled civilization, was a great world power nearly 10,000 B. C. According to Mrs. Roy, the Atlantic Ocean was given its name by the ancient Atlanteans. The lecture will be free.

DR. HERBERT POWELL

"Quiet Day" will be observed Tuesday at St. Paul's Cathedral, beginning with holy communion at 9:30 a.m. Dr. Herbert H. Powell, dean of the Church Divinity School of the Pacific, will be in charge of the day's devotions and will give an address on "The Body of Christ." The services will close at 3 p.m. Women of the parish are especially invited.

REV. R. P. SHULER

"The topic uppermost in the public mind" will be discussed at Trinity Methodist Church tomorrow evening by Rev. R. P. Shuler, preceding his sermon on "The Burden of Sin." The sermon in the morning will be by Dr. C. M. Aker, presiding elder of the Los Angeles district.

DR. W. S. DYSINGER

The annual thank offering services of First English Evangelical Lutheran Church will be conducted at that church tomorrow morning, according to announcement by Dr. W. S. Dysinger, the pastor. The service will be under the direction of the Woman's Missionary Society and the speaker will be Miss Mabel Dysinger, who went to the west coast of Africa as a missionary in 1917.

DR. G. A. BRIEGLEB

"Police Brutality at the Coliseum" is one of the topics to be discussed by Dr. G. A. Briegleb in his sermon tomorrow evening at St. Paul's Presbyterian Church. The subject for morning is "A Tongue Loose at Both Ends."

DR. GEORGE DAVIDSON

"Does the Episcopal Church believe in prayers for the dead? What is the unpardonable sin? What about the atheist Thanksgiving Day challenge to President Hoover?" These are among questions to be discussed by Dr. George Davidson tomorrow evening at St. John's Episcopal Church. At 9:30 a.m. Monell Sayre will address men and boys on "The History of Prayer Book Revision Achievement." Services also will be conducted at 11 a.m.

ENSIGN CONNIE SLY

Ensign Connie Sly will speak from the pulpit of the Salvation Army Temple, 832 West Ninth street, at both services tomorrow. "Does Christianity Meet the Need of Young People?" is the morning theme, while the evening topic will deal with "Gentleness and Strength." The band and songsters will provide music. At the Citadel, 125 East Fourth street, Commandant Herbert Carroll will speak morning and evening.

DR. FRANK DYER

Dr. Frank Dyer announced "Religion and Sex" as the subject of his sermon to youth at 10:45 a.m. tomorrow in the Fox Westlake Theater, Alvarado street, opposite Westlake Park. Dr. Sanford MacDonald and Prof. James I. Tucker of the University of Southern California are to be pulpit guests. Music will be by Natalie Yeo, organist; Teresa Truscano, soprano, and Garfield Lewis, Welsh tenor. Dr. Dyer said he will contrast four conflicting viewpoints, the Biblical, the Puritan, the modern and the scientific. He adds that the pulpit would evade its duty to leave the question of sex to novels, plays and photoplays.

CHURCH NEWS

Dr. John R. Macartney, pastor of Vermont-avenue Presbyterian Church, will preach tomorrow morning on "The Golden Calf or the Fatted Calf?" The subject for evening is "The Greatest Earthquake of all Time."

A religious drama entitled "The Conversion of Sergius Paulus" will be presented by the Players' Guild tomorrow evening at the Church of the Messiah. In the morning Dr. E. D. Gaylord will preach on "The Good Shepherd."

Rev. J. M. Applegate will be the preacher tomorrow morning and evening at Figueroa Christian Church.

An oil portrait of Dr. E. Nelson Allen, pastor of South Hollywood Presbyterian Church, has been presented to Dr. Allen by Mrs. G. F. Gholson in appreciation of the pastor's sixteen years of service to the church. The portrait will be placed in the foyer of the church.

Eugene Christian, food scientist of New York, will give free lectures at Figueroa Playhouse next Monday and Tuesday evenings. The topics for the two lectures are "Can Human Disease be Banished?" and "Can Life and Youth be Prolonged?"

St. James Episcopal Church, Dr. Ray O. Miller, rector. Communion and preaching services will be conducted at 11 a.m.

Gospel Hall, 1231 West Jefferson street, will be the scene of services to be conducted at 7:30 p.m. tomorrow.

Highland Park Christian Church, Rev. A. L. Hill, pastor. Morning theme, "Our Spiritual Inheritance;" evening, motion pictures.

Hyde Park Congregational Church, Rev. J. M. Schaefle, pastor. Morning sermon by Rev. H. L. Hoyt; evening address by Mr. Schaefle. At Pico Heights Congregational Church Mr. Schaefle will preach in the morning and Mr. Hoyt in the evening.

Highland Park Lutheran Church, Rev. W. G. Ruehle, pastor. Morning topic, "Will Ye Also Go Away?" Evening, "The Virgin Birth."

Magnolia-avenue Christian Church, Dr. C. R. Drake, pastor. Morning topic, "Lord Save Us or We Perish;" evening, "Be Ye Doers, Not Hearers Only."

Mt. Olive Methodist Episcopal Church, Rev. H. I. Rasmus, Jr., pastor. Morning subject, "Silent Forces in Society;" evening, illustrated address by Rev. John Robinson of Westwood Methodist Episcopal Church.

George T. Weaver and A. A. Mosher will speak on "The Gospel in the Stars" at the meeting of Prometheus Lodge tomorrow evening at 730 South Grand avenue. The public is invited.

Hollywood Congregational Church, Dr. James H. Lash, pastor. Morning topic, "A Changeless Gospel for a Changing World;" vesper service 4:45 p.m.

"The Keys of Death" will be discussed tomorrow evening at Theosophy Hall, Thirty-third street and Grand avenue.

Pico Heights Christian Church, Rev. Merle E. Fish, pastor. Morning theme, "The Church, the True Foundation;" evening the Christian Jew."

Hollywood Christian Church, Rev. Neal K. McGowan, pastor. Morning topic, "Jesus and Women!" evening sermon on "Women and the Gospel," by Dr. Harold Griffis.

Dr. John MacInnis will give an address on "Is Fundamentalism one of the Great Modern Heresies?" next Monday morning at the meeting of the Presbyterian Ministers' Association at Rowland Hall.

A musical program will feature the service tomorrow evening at Mission Garden, Mt. Washington.

Arlington-avenue Christian Church, Dr. Charles R. Hudson, pastor. Morning theme, "The Spirit of a Great Church," evening, "Why Repent?"

Srimati Gayatri Devi, assistant to Swami Paramananda, will be in charge of services at 11 a.m. and 3 p.m. tomorrow at Ananda-Ashrama, at the north end of Pennsylvania avenue, La Crescenta. Srimati also will give a lecture Wednesday evening at 207 Music Arts Studio Building.

A session of the Methodist preachers' meeting will be conducted Monday morning at First Methodist Church. Prof. A. R. King of West Virginia Wesleyan University will speak on "Psychological Effects of Alcohol."

Rabbi E. F. Magnin will preach at Temple B'nai B'rith at 10:30 a.m. today on "Jewish History and Literature."

Dr. Ernest Holmes, dean of the Institute of Religious Science, will speak at Ebell Club Theater tomorrow morning on "Constructive Forces." In the evening at 2511 Wilshire Boulevard Miss Helen Van Slyke will discuss "The Kingdom of God."

A meeting of the Los Angeles Christadelphian Ecclesia will be conducted tomorrow evening at Woodmen of the World Hall.

Olivet Community Congregational Church, Rev. W. H. Hopkins, pastor. Morning theme, "Upon This Rock I Will Build My Church," evening, "Star Trails."

All Souls' Congregational Church, Drs. C. F. Aked and H. C. Culbertson, pastors. In the evening Dr. Culbertson will preach on "What Sort of Organization would we make if the Christian Message Were Entirely New?"

Dr. A. C. Gabelein of New York will be the preacher at 3 p.m. tomorrow at the Bible Institute when he will discuss "The Peace Movement," "The United States of Europe" and "Temporal Power of the Pope in the Light of Revelation."

A lecture on "Is Inspiration Intuition?" will be given by Swami Dhirananda at 11 a.m. tomorrow at Figueroa Playhouse.

Rosewood Methodist Episcopal Church, Dr. John M. Baxter, pastor. Morning topic, "The Bible as a Lamp;" evening address by Vincent Palmer who will speak on "Some Thoughts Picked up on a Recent Trip Abroad."

Kelley Departs for Cell Again; Parole Sought

In custody of Deputy Sheriff's Cochran and Bogey, Leo (Pat) Kelley left Los Angeles late yesterday for San Quentin where he will begin serving one to ten years to which he was resentenced last week on a manslaughter charge for the slaying of Mrs. Myrtle Mellus. Five other convicted felons were in the party.

Kelley boarded the train with the assurance of his attorney, S. S. Hahn, that a petition for his parole will be presented to Gov. Young next week. The petition carries 50,000 names, Hahn stated, and will be taken to the Governor by the prisoner's mother, Mrs. Josephine P. Kelley.

FRAUD INVESTIGATION AWAITS MAN'S ARREST

Inability of City Prosecutor's office investigators to locate "Doc" Meyers, 3541 West Boulevard, who is accused by Nadine Dore, former Miss Southern California, of "holding out" $50 of the $350 he received from the sale of her pony six months ago, led to a suspension of the investigation of the charges by Deputy City Prosecutor Chotiner yesterday. A new date for the hearing will be set when Meyers is located, according to Chotiner. Miss Dore declared Meyers acted as her agent in selling the pony, and that he agreed to keep all he received in excess of $150. He sold it for $250 and gave her only $50, she charges.

Fashion Decrees

London Trade Ensemble—Brown English Tweed Dress and Short Coat Trimmed With Possum.
Joan

QUIZ SOUGHT IN NEAR-RIOT
Police Board Asks Davis to Investigate Rumpus at Coliseum in Which Officer Was Injured

An investigation into the circumstances under which Police Sergeant Robert M. Turner sustained a broken ankle at the Coliseum on Thanksgiving Day, while he, with other officers, sought to prevent excited students from tearing up goal-posts after the U.C.L.A. team defeated Montana, was requested of Chief Davis yesterday by the Police Commission.

Attention was drawn to the incident by Commissioner Drake, who stated he read about it in the newspapers. President Thorpe said he visited Sergt. Turner at the hospital and found that he appeared to be seriously injured. He expressed himself as satisfied that the officers were doing their duty. At the suggestion of Drake, however, it was decided to have an investigation and report in order to clear up the matter.

In regard to the request of Dist.-Atty. Fitts for the discharge of Policewoman Mary Ross on the ground that she gave information on the parole of a prisoner and thereby prevented his office following leads which might have led to capture of the murderer of David Antink, witness in a robbery case, the commission directed Secretary Jeffers to communicate with Fitts to ascertain if he still insists on such action, in view of the fact that the afternoon newspaper involved flatly denies that the policewoman gave it the information on the parole.

Former Athlete to Serve Term as Acid-Hurler

Pleading guilty to assault likely to produce great bodily harm, David Schleimer, asserted acid-thrower, yesterday was sentenced by Superior Judge Fricke to a term of from one to five years in San Quentin.

Schleimer, former college athlete, was accused of throwing acid on Mrs. Mae Carter, his reputed sweetheart. According to evidence obtained by the State, the acid-throwing incident occurred August 16, last, in a pie shop at 5747 Camerford avenue, following a misunderstanding between Schleimer and Mrs. Carter.

Schleimer was to have gone on trial yesterday, but he voluntarily ended the case with his plea of guilty.

HEAR DR. RICHARDSON

DR. R. A. RICHARDSON

The Man Who Has Helped Thousands to Enjoy Perfect Sight Without Glasses, Health and Success

The Doctor Will Tell You

How to Get What You Want
How to Increase the Efficiency of Your Eyes
How to Have Perfect Sight Without Glasses
Why Certain Foods Weaken or Strengthen Your Eyes
Why Few Succeed and Many Fail
What Everyone Should Know About the Vital Problems of Life
How to Reduced or Gain Weight
How to Make More Money
How to Develop a Pleasing, Winning Personality
How to Enjoy the First 100 Years
How to Rebuild Your Health

Has Not Lost a Debate in Six Years

Six years ago Dr. Richardson discarded his glasses, although specialists said it would be impossible. During the past six years Dr. Richardson has been able to improve his vision and strengthen his eyes, making it possible for him to read 21 hours and 12 minutes without glasses and without stopping. All of this has been accomplished by a method of right living and a few simple eye exercises. Dr. Richardson claims that if eye glasses strengthened the eyes people would wear them for a while and then discard them. The fact that the longer glasses are worn the more they will tell you now!

Six years ago Dr. Richardson discarded his glasses, although specialists said it would be impossible. During the past six years Dr. Richardson has been able to improve his vision and strengthen his eyes, making it possible for him to read 21 hours and 12 minutes without glasses and without stopping. All of this has been accomplished by a method of right living and a few simple eye exercises. Dr. Richardson claims that if eye glasses strengthened the eyes people would wear them for a while and then discard them. The fact that the longer glasses are worn the more helpless people become without them convinced Dr. Richardson that they are a detriment to the human eye, and he challenges any eye specialist in the world to debate this subject.

When you see the Doctor control either eye separately, read the distance chart beyond the normal distance, and read microscopic print just like a child, regardless of the fact that he is past forty and is supposed to have old-age sight, you will understand why no eye specialist ever has won a debate against this man who has astonished thousands with his simple method of correct living and eye exercise. All

TRINITY AUDITORIUM
847 S. Grand Ave., Los Angeles
DECEMBER 3—4—5—6—7—8
Admission Free. 8:00 P.M. Public Invited.

Schools and Colleges

Information About Schools

The Times School and College Bureaus will help you secure complete information about any kind of School or Educational Training. Carefully compiled data are on file, from which source suggestions may be made which will be helpful to you. THIS SERVICE IS FREE. Address, write or call the TIMES School and College Bureau, First Street and Broadway—telephone MEtropolitan 0700 — or leave your name and address with the TIMES' Branch Office School and College Bureau, 621 South Spring street, and the desired school data will be mailed to you.

Commercial Schools

PAY ONLY $6.75 50 FOR $350.00 LIFE SCHOLARSHIP entire balance by part-time office work
2711 W. 6th ST. Fitzroy 1122 MACKAY COLLEGES 612 So. FIGUEROA St. TRinity 0417

$300.00 Life Scholarship In Secretarial and Stenographic Training
Attend school all day for 3 months. Work half-days for balance of tuition.
EFFICIENCY BUSINESS COLLEGE TUcker 2388, 747 S. Hill Street. Pay Only $37.50

Woodbury College — Foremost for forty-five years. All commercial courses—Universality and business college. Bachelor degree in two years. Day and night classes. Enter any time. Excellent positions secured. Part-time work provided. Woodbury Bldg. 727 So. Figueroa St.

Sawyer School of Secretaries — Not just a business school — but a training center for EXECUTIVE POSITIONS. Employers pay a premium for "Sawyer Graduates." Day and Night classes. Ask for "FACTS." 805 South Flower St. TR. 3576

Military Schools

Christian Influence. The largest private school west of Mississippi River. For catalogue address COL. THOS. A. DAVIS Pres. (Sta. Coast Sixth U. S. V. Infantry.) Pacific Beach, California.
SAN DIEGO ARMY AND NAVY ACADEMY
Accredited with a junior branch for younger boys. Land and aquatic sports during entire year. "The West Point of the West." A fully accredited school preparatory to College, West Point and

THE SON OF TARZAN

By Edgar Rice Burroughs

That evening, when their son did not appear for dinner, Lady Greystoke again referred to the subject of Ajax the ape. "John," she said, "something MUST be done to discourage Jack's tendency toward anything that may excite the craving for the savage life which I fear he has inherited from you. You know that my constant fear is that our boy may have the call of the jungle in his blood, and then——." She could not voice her troubled thoughts.

Her husband laughed down upon her upturned face before he bent his head and kissed her. "Just because Jack wants to see Ajax is no sign he would wish to marry an ape," he said, adding more seriously, "I have always believed you were mistaken in never permitting me to tell our boy anything concerning my early life. Had I told him of my experiences as Tarzan of the Apes, it would have been best, should the jungle lust ever claim him."

But Lady Greystoke only shook her head as she always did when the subject was broached. Never could she bring herself to tell her son the story of Tarzan. What desires would arise in his young brain were he to know his father had been raised to manhood by a tribe of fierce anthropoid apes! In the meanwhile Jack was enjoying to the full the stolen pleasure of the music hall, arriving just as "Ajax THE MARVEL" began his act.

As the ape's antics progressed the boy's eyes went wide in wonder. On the stage the trainer had noted the handsome youth alone in a box. Now came the time for Ajax to go among the audience, pretending to look for a long lost relative. Tonight the trainer directed the ape's attention to the future Lord Greystoke. The shaggy, powerful beast leaped with a spring to the youngster's side—and his other tricks were never done THAT night!

(Continued Monday)

GASOLINE ALLEY

All's Well That Ends Well

THE GUMPS

Among Those Present

By Sidney S

HAROLD TEEN

The Big Moment

By Carl

The Life of Riley

By D. T. Carlisle

WINNIE WINKLE, THE BREADWINNER

Putting the "Stall" in Installment

By

REG'LAR FELLERS

Obedient Dog

By Gene Byrnes

ELLA CINDERS

Songs For Sale

By Bill Conselman and Charlie

PETEY—

Stick it Kid!

By C. A. Voight

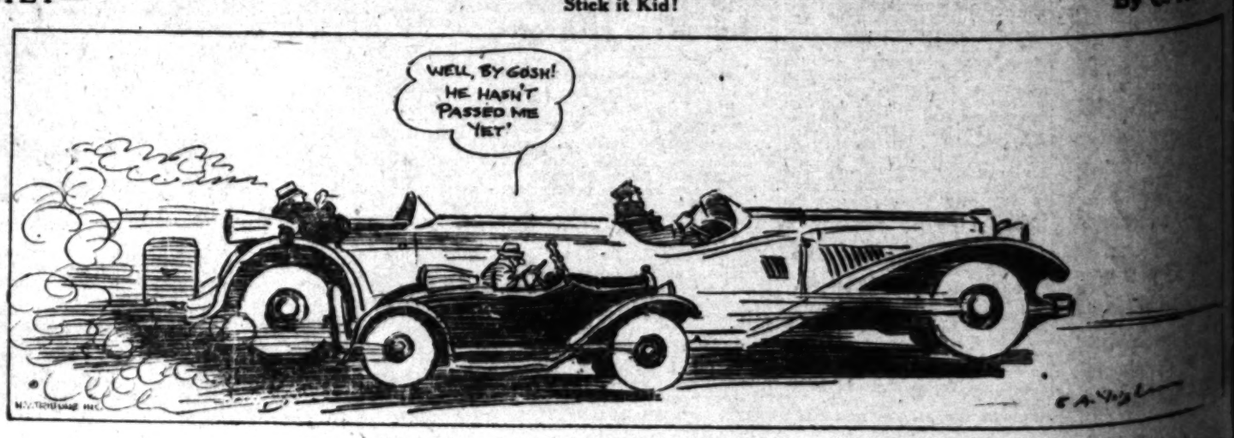

Kitty Keen's Christmas Suggestions

Interesting holiday offerings recommended by Kitty Keen, a wide-awake expert shopper who has searched all parts of Los Angeles for Christmas gift ideas . . . . . .

Kitty Keen's Suggestions —X1

For Him

GIFTS
by the Office Man
WHO APPRECIATED
Gifts, Inexpensive Pedi-
cure Set, Pearl Peaks for
Your Other Social Articles.
Los Angeles Desk Co.
[illegible] ST.

THE
LIFETIME GIFT
[illegible] to Christening, No. 1,
[illegible] Electrical

LES'S LEATHER
GOODS SHOP
[illegible] manicure sets, cigarette
[illegible] cases, 730 S. Hill

[illegible] PEARLS
[illegible] guaranteed
[illegible] Large selection to
[illegible] from.
[illegible] PRESS SHOP
[illegible] 8. Hill St.

BICYCLES
[illegible] Schwinn, Tony
[illegible] Cycle Co., 1717 S.
[illegible] Agents for
[illegible] Cycles. Open
[illegible] Sundays. 1215 S.
[illegible] Adams.

[illegible] California Country
[illegible] Club trade. Owner,
[illegible] must sell. Attractive
[illegible] terms. Call
[illegible] Service all
[illegible] reserved. 123
[illegible] cases.
[illegible] YORK PIANO
[illegible] 1929 Model
[illegible] Phone
[illegible] Hollywood.

[illegible] Piano, Violin,
[illegible] Lessons. Studio

WANTED—SITUATIONS—Male

Chauffeurs. Teamsters —15-D

CHAUFFEUR, WHITE, SINGLE, AGE 30, EXPERT, ON ROLLS ROYCE & LINCOLN; KNOWS CITY & STATE; LOCAL REFS.; MUST HAVE EXP. FOR E. DELAWAY.

CHAUFFEUR, MECH., WHITE, SINGLE, CAREFUL, COURTEOUS, EXPERT; WILL GO ANYWHERE; PREFER CHAUFFEUR-BUTLER; 5 YRS. EXPER. IN CITY. LOCAL & STATE REFS. FREE TO TRAVEL. OX.5041

CHAUFFEUR, white, age 30, desires position; neat and willing; desires position with private family; good refs. Will go anywhere. Call 1902 W. 37th st., Georgia Southwick.

FILIPINO A-1 chauffeur butler & cook, best ref. Call in the morning or write 1501 Mesa, 32944, ask for Jimmie. Room 31.

CHAUFFEUR, 11 yrs., of very careful driving, good house & yard man, good character & references. Address N. box 242, Times Branch.

CHAUFFEUR, YOUNG MAN, NEAT; EXPERIENCED, EFFICIENT, WISH TO DRIVING. GO ANYWHERE. RE. 7326.

Driving chauffeur Drive by hr., day or wk. White, 36. Loc. refs. OL. 6308 or WA. 7634.

EXP. Span. chauff. wishes pos. 15 yrs. in U.S. Ref. 3681 Pl. Destino, L.A.

CHAUFFEUR, EXP., COL. EXTRA GOOD STEADY. REF. ME. 7826.

EXP. chauff., butler, Filipino, plain cook if desired. Go anywhere. MU.9489

FILIPINO exp. chauf., butler, with A-1 ref., wants job in family. CH. 1151.

EXP. COOK-ALL-AROUND MAN AND chauff. Ph. Inglewood 1016.

CHAUFF., 31, 12 yrs. exp. Do other work. Best loc. refs. 1018 W. 36th pl., Ex. 1-4 p.m. Wednesday.

CHAUFFEUR-butler, Japanese, personal-ly, 6 yrs. exp. Ref. HU. 4117-W.

JAPANESE chauf. Nat. Anthony. Don't lose 1st-class. Henry, TR. 6643.

CHAUF.-houseman, butler, refined, all or part time. UN. 0412.

CHAUF.-butler, valet, 10 yrs. exper. Best refs. Mod. sal. MU. 3502-J.

YOUNG col. man as chauf., porter or houseboy. Exp. loc. inf. AX. 7761.

EXP. col. chauf., houseman. Will do any work. Uniform. HU. 6306.

Hotel, Restaurant, Club —15-E

COOK, COL., WANTS CAFE WORK. TO 8301 CAMPBELL.

CHINESE A-1 hotel cook. Expert cut-ter. Ch. Ung. 2486 N. 1st. MI. 3034.

Professions, Vocations —15-F

ENGINEER, civil, university graduate, 10 years' practical experience, desires engineering, also reinforced concrete design and detailing. Address Engineer, box 30, Times Office.

ATTORNEY, admitted in New York & California, position with reputable firm; preferably law, offering opportunity for advancement. Address box 28, Times Office.

ATTORNEY—Calif., 31, one year's practice, wishes connection with corporation or trust co. WE. 6518.

DRAFTSMAN, tracing, detailing, rough work, very reasonable. WE. 2940.

PAINTING, decorating, low, of good, reliable. Est. 1885. Ex. 2-2292.

PAINTING, satisfaction guaranteed, work by Ex. about ½. Ex. 2-2292. Ex. 2-2292.

CARPENTER, all kinds, modern repairing & painted. Jackson, GR. 3686.

PAPER hung, & blown, 4 rooms, $5. Phone OL. 6781, 8 A.M. to 4 P.M.

PAINTING, paper-hanging, tinting, $3 up. Hardee & Chinn, RE. 6784. WA. 4750.

PAINT, decorating, carpentering, cement work. Young, ex. 2-2224.

AIR BRUSH painting & interior decorating. Free estimate. CA. 6-2000.

PAPERING, painting, plastering, repair. Reas. and right. MALKER. NO. 2654.

INTERIOR-exterior decorating, reduced price, work guar. AX. 6459.

PAINT, paper or tint, $5 up. Call Mr. Mooney, AT. 8178.

PAINTER and paperhanger. Reasonable. Contract or day wages. Jas. WE.6021

Day Work —15-I

WINDOWS washed, floors polished, kitchens, woodwork cleaned like new. Right price. American young. Ex. 2-2224.

WINDOWS washed, floors polished, kitchens, woodwork cleaned like new. Right price. American young. Ex. 2-2224.

WINDOW KITCHEN and gen. clng. HARDWOOD firs. polish; very reasonable; prompt ser. by reg. WHITE Amer NOT A COMPANY. RE. 9253.

STAR JAPANESE DAY WORK. Housecleaning, gardening, help etc. Phone OL. 0694.

IF it's cleaning I am thor. exp. on windows, woodwork, wd. wk., scrubbing, etc. Exint. cit. ref. HU. 2854-J.

EXP. Japanese, house cleaning, general day work. Best ref. Phone ME. 8141, Apt. 22.

CHINESE reliable cook for family. 114 Western, El Segundo, MO. 7062.

TAILOR, Scotch, by day wanted; position family. Call FA. 4176.

HOUSEMAN (Filipino) experienced, with references in Hancock Park & vicinity. Call WE. 6430.

FILIPINO WITH REFERENCES DESIRES POS. MU. 0958, ROOM 6.

ALL-Around man, pos. as janitor or porter in apt.-house. PA. HU. 04217.

BUTLER, Portuguese, desires position; thoroughly. ME. 30722. Apt. 1.

JAPANESE schoolboy wants position in family; call after 4 P.M. AX. 7787.

FILIPINO CHAUFFEUR & houseman, cook, A-1 references. AT. 5163.

CHINESE Imm. cook wants job, city or country. City ref. MU. 3628.

FILIPINO Boy. Good and Baker. MU. 0881.

CHINESE chauf.-cook-houseboy, ref. Jas. Gate or family, schoolboy. JU. 3455

Painting, Decorating and Carpentering —15-K

PAINTING, decorating, old & new wk., day or cont. Reas. prices. Est. 8 yrs. Frank L. Wallace, 1000 S. Hobart.

CARPENTER, carpenter, trade repairs & remodeling, day or contract. Call 1216 Griffith Ave. or phone GR. 2417.

PAPERING, papering, tinting, all kinds of work, very reasonable. WE. 2940.

PAINTING, decorating, low, of good, reliable. Est. 1885. Ex. 2-2292.

PAINTING, satisfaction guaranteed, work by Ex. about ½. Ex. 2-2292. Ex. 2-2292.

CARPENTER, all kinds, modern repairing & painted. Jackson, GR. 3686.

PAPER hung, & blown, 4 rooms, $5. Phone OL. 6781, 8 A.M. to 4 P.M.

PAINTING, paper-hanging, tinting, $3 up. Hardee & Chinn, RE. 6784. WA. 4750.

PAINT, decorating, carpentering, cement work. Young, ex. 2-2224.

AIR BRUSH painting & interior decorating. Free estimate. CA. 6-2000.

PAPERING, painting, plastering, repair. Reas. and right. MALKER. NO. 2654.

INTERIOR-exterior decorating, reduced price, work guar. AX. 6459.

PAINT, paper or tint, $5 up. Call Mr. Mooney, AT. 8178.

PAINTER and paperhanger. Reasonable. Contract or day wages. Jas. WE.6021

Day Work —15-L

WINDOWS washed, floors polished, kitchens, woodwork cleaned like new. Right price. American young. Ex. 2-2224.

WINDOWS washed, floors polished, kitchens, woodwork cleaned like new. Right price. American young. Ex. 2-2224.

WINDOW KITCHEN and gen. clng. HARDWOOD firs. polish; very reasonable; prompt ser. by reg. WHITE Amer NOT A COMPANY. RE. 9253.

STAR JAPANESE DAY WORK. Housecleaning, gardening, help etc. Phone OL. 0694.

IF it's cleaning I am thor. exp. on windows, woodwork, wd. wk., scrubbing, etc. Exint. cit. ref. HU. 2854-J.

EXP. Japanese, house cleaning, general day work. Best ref. Phone ME. 8141, Apt. 22.

CHINESE reliable cook for family. 114 Western, El Segundo, MO. 7062.

TAILOR, Scotch, by day wanted; position family. Call FA. 4176.

HOUSEMAN (Filipino) experienced, with references in Hancock Park & vicinity. Call WE. 6430.

FILIPINO WITH REFERENCES DESIRES POS. MU. 0958, ROOM 6.

ALL-Around man, pos. as janitor or porter in apt.-house. PA. HU. 04217.

BUTLER, Portuguese, desires position; thoroughly. ME. 30722. Apt. 1.

JAPANESE schoolboy wants position in family; call after 4 P.M. AX. 7787.

FILIPINO CHAUFFEUR & houseman, cook, A-1 references. AT. 5163.

CHINESE Imm. cook wants job, city or country. City ref. MU. 3628.

FILIPINO Boy. Good and Baker. MU. 0881.

CHINESE chauf.-cook-houseboy, ref. Jas. Gate or family, schoolboy. JU. 3455

Poultry and Pet Stock —15-M

POULTRY and orchard expert, single man, desires position. Married man, 33, wants job as manager of ranch. Address R. box 2, Times Branch.

DEVIL grass removed from lawns by expert machine; all sizes of lawns; also moved, fertilized. General gardening work. All work guaranteed. Call RO. 1912.

POULTRY, married man, wants job on ranch. Jasm. Twelve years' experience. Best references. Live wire. Child attends school. Address R. box 2, Times Branch.

WANTED—Gardening work, tree pruning, lawns, lots cleaned, cut, have own tools. Call 1020 E. 52nd pl., AD. 1-1224.

REGINA, 10 years' experience, 10 years' exp. in landscape and irrigation. Last ref. 1 yr. 1130 E. 52nd pl., AD. 1-1224.

LAWNS, flowers, shrubbery, trees, pruning, fertilizing, spraying, etc. Western Renovating Co. WE. 2964.

RANCH man, single, experienced, wants work. Address R. box 2, Times Branch.

EXP. Swiss gardener, married, no kids, wife cook if wanted. Go anywhere. MU.9489

FILIPINO exp. chauf., butler, with A-1 ref., wants job in family. CH. 1151.

EXP. COOK-ALL-AROUND MAN AND chauff. Ph. Inglewood 1016.

CHAUF., 31, 12 yrs. exp. Do other work. Best loc. refs. 1018 W. 36th pl., Ex. 1-4 p.m. Wednesday.

CHAUFFEUR-butler, Japanese, personal-ly, 6 yrs. exp. Ref. HU. 4117-W.

JAPANESE chauf. Nat. Anthony. Don't lose 1st-class. Henry, TR. 6643.

CHAUF.-houseman, butler, refined, all or part time. UN. 0412.

CHAUF.-butler, valet, 10 yrs. exper. Best refs. Mod. sal. MU. 3502-J.

YOUNG col. man as chauf., porter or houseboy. Exp. loc. inf. AX. 7761.

EXP. col. chauf., houseman. Will do any work. Uniform. HU. 6306.

Hotel, Restaurant, Club —15-E

COOK, COL., WANTS CAFE WORK. TO 8301 CAMPBELL.

CHINESE A-1 hotel cook. Expert cut-ter. Ch. Ung. 2486 N. 1st. MI. 3034.

Professions, Vocations —15-F

ENGINEER, civil, university graduate, 10 years' practical experience, desires engineering, also reinforced concrete design and detailing. Address Engineer, box 30, Times Office.

ATTORNEY, admitted in New York & California, position with reputable firm; preferably law, offering opportunity for advancement. Address box 28, Times Office.

ATTORNEY—Calif., 31, one year's practice, wishes connection with corporation or trust co. WE. 6518.

DRAFTSMAN, tracing, detailing, rough work, very reasonable. WE. 2940.

PAINTING, decorating, low, of good, reliable. Est. 1885. Ex. 2-2292.

PAINTING, satisfaction guaranteed, work by Ex. about ½. Ex. 2-2292. Ex. 2-2292.

CARPENTER, all kinds, modern repairing & painted. Jackson, GR. 3686.

PAPER hung, & blown, 4 rooms, $5. Phone OL. 6781, 8 A.M. to 4 P.M.

PAINTING, paper-hanging, tinting, $3 up. Hardee & Chinn, RE. 6784. WA. 4750.

PAINT, decorating, carpentering, cement work. Young, ex. 2-2224.

AIR BRUSH painting & interior decorating. Free estimate. CA. 6-2000.

PAPERING, painting, plastering, repair. Reas. and right. MALKER. NO. 2654.

INTERIOR-exterior decorating, reduced price, work guar. AX. 6459.

PAINT, paper or tint, $5 up. Call Mr. Mooney, AT. 8178.

PAINTER and paperhanger. Reasonable. Contract or day wages. Jas. WE.6021

Day Work —15-L

WINDOWS washed, floors polished, kitchens, woodwork cleaned like new. Right price. American young. Ex. 2-2224.

WINDOWS washed, floors polished, kitchens, woodwork cleaned like new. Right price. American young. Ex. 2-2224.

WINDOW KITCHEN and gen. clng. HARDWOOD firs. polish; very reasonable; prompt ser. by reg. WHITE Amer NOT A COMPANY. RE. 9253.

STAR JAPANESE DAY WORK. Housecleaning, gardening, help etc. Phone OL. 0694.

IF it's cleaning I am thor. exp. on windows, woodwork, wd. wk., scrubbing, etc. Exint. cit. ref. HU. 2854-J.

EXP. Japanese, house cleaning, general day work. Best ref. Phone ME. 8141, Apt. 22.

CHINESE reliable cook for family. 114 Western, El Segundo, MO. 7062.

TAILOR, Scotch, by day wanted; position family. Call FA. 4176.

HOUSEMAN (Filipino) experienced, with references in Hancock Park & vicinity. Call WE. 6430.

FILIPINO WITH REFERENCES DESIRES POS. MU. 0958, ROOM 6.

ALL-Around man, pos. as janitor or porter in apt.-house. PA. HU. 04217.

BUTLER, Portuguese, desires position; thoroughly. ME. 30722. Apt. 1.

JAPANESE schoolboy wants position in family; call after 4 P.M. AX. 7787.

FILIPINO CHAUFFEUR & houseman, cook, A-1 references. AT. 5163.

CHINESE Imm. cook wants job, city or country. City ref. MU. 3628.

FILIPINO Boy. Good and Baker. MU. 0881.

CHINESE chauf.-cook-houseboy, ref. Jas. Gate or family, schoolboy. JU. 3455

WANTED—SITUATIONS—Female

Miscellaneous —16

NEW York woman of ability & personality desires management of high-class apt. or family hotel, experienced in renting; remuneration accepted by results. Address J. box 29, Times Office.

APT. HOUSE & HOTEL OWNERS: Take Notice—Two efficient managers call Miss Hamilton, charge of Contact Dept. Co-operative Apt. & Hotel Assn., 621 W. 6th st. VA. 5178.

EXP. apt. manager and maid, wife, or assistant apt.-hse. hotel or club. gentleman's or bachelors home, sew and drive, any car; best references. Address R. box 21, Times Office.

MID.-aged woman, seamstress or linen woman in hotel, hotel or private family, best refs. Address R. box 21, Times Office.

EXP. housekeeper, manager will manage small apt.-house or court. Furnished or unfurn. for rent of apt. Address R. box 21, Times Branch.

COMPANION, educated, refined widow 42, good personality, drive car, good neat, local reference. Address J. box 4021, Times Office.

LADY of culture, 37, desires connection where personality, ambition and dependability are required. Address R. box 21, Times Office.

WOMAN of broad experience; teacher, secretary, trained nurse, housekeeper, home maker; full charge of home or care of invalid. AT. 8249.

CAPABLE woman, care invalid, dict., drive car. MR. 7638, Rm. 926, after 6:30 P.M.

FILIPINO exp. chauf., butler, plain cook if desired. Go anywhere. Ex. 2-2224.

FILIPINO exp. chauf., butler, with A-1 ref. wants job in family. CH. 1151.

EXP. COOK-ALL-AROUND MAN AND chauff. Ph. Inglewood 1016.

CHAUF., 31, 12 yrs. exp. Do other work. Best loc. refs. 1018 W. 36th pl., Ex. 1-4 p.m. Wednesday.

CHAUFFEUR-butler, Japanese, personal-ly, 6 yrs. exp. Ref. HU. 4117-W.

JAPANESE chauf. Nat. Anthony. Don't lose 1st-class. Henry, TR. 6643.

CHAUF.-houseman, butler, refined, all or part time. UN. 0412.

CHAUF.-butler, valet, 10 yrs. exper. Best refs. Mod. sal. MU. 3502-J.

YOUNG col. man as chauf., porter or houseboy. Exp. loc. inf. AX. 7761.

EXP. col. chauf., houseman. Will do any work. Uniform. HU. 6306.

Hotel, Restaurant, Club —15-E

COOK, COL., WANTS CAFE WORK. TO 8301 CAMPBELL.

CHINESE A-1 hotel cook. Expert cut-ter. Ch. Ung. 2486 N. 1st. MI. 3034.

Professions, Vocations —15-F

ENGINEER, civil, university graduate, 10 years' practical experience, desires engineering, also reinforced concrete design and detailing. Address Engineer, box 30, Times Office.

ATTORNEY, admitted in New York & California, position with reputable firm; preferably law, offering opportunity for advancement. Address box 28, Times Office.

ATTORNEY—Calif., 31, one year's practice, wishes connection with corporation or trust co. WE. 6518.

DRAFTSMAN, tracing, detailing, rough work, very reasonable. WE. 2940.

PAINTING, decorating, low, of good, reliable. Est. 1885. Ex. 2-2292.

PAINTING, satisfaction guaranteed, work by Ex. about ½. Ex. 2-2292. Ex. 2-2292.

CARPENTER, all kinds, modern repairing & painted. Jackson, GR. 3686.

PAPER hung, & blown, 4 rooms, $5. Phone OL. 6781, 8 A.M. to 4 P.M.

PAINTING, paper-hanging, tinting, $3 up. Hardee & Chinn, RE. 6784. WA. 4750.

PAINT, decorating, carpentering, cement work. Young, ex. 2-2224.

AIR BRUSH painting & interior decorating. Free estimate. CA. 6-2000.

PAPERING, painting, plastering, repair. Reas. and right. MALKER. NO. 2654.

INTERIOR-exterior decorating, reduced price, work guar. AX. 6459.

PAINT, paper or tint, $5 up. Call Mr. Mooney, AT. 8178.

PAINTER and paperhanger. Reasonable. Contract or day wages. Jas. WE.6021

Day Work —15-L

WINDOWS washed, floors polished, kitchens, woodwork cleaned like new. Right price. American young. Ex. 2-2224.

WINDOWS washed, floors polished, kitchens, woodwork cleaned like new. Right price. American young. Ex. 2-2224.

WINDOW KITCHEN and gen. clng. HARDWOOD firs. polish; very reasonable; prompt ser. by reg. WHITE Amer NOT A COMPANY. RE. 9253.

STAR JAPANESE DAY WORK. Housecleaning, gardening, help etc. Phone OL. 0694.

IF it's cleaning I am thor. exp. on windows, woodwork, wd. wk., scrubbing, etc. Exint. cit. ref. HU. 2854-J.

EXP. Japanese, house cleaning, general day work. Best ref. Phone ME. 8141, Apt. 22.

CHINESE reliable cook for family. 114 Western, El Segundo, MO. 7062.

TAILOR, Scotch, by day wanted; position family. Call FA. 4176.

HOUSEMAN (Filipino) experienced, with references in Hancock Park & vicinity. Call WE. 6430.

FILIPINO WITH REFERENCES DESIRES POS. MU. 0958, ROOM 6.

ALL-Around man, pos. as janitor or porter in apt.-house. PA. HU. 04217.

BUTLER, Portuguese, desires position; thoroughly. ME. 30722. Apt. 1.

JAPANESE schoolboy wants position in family; call after 4 P.M. AX. 7787.

FILIPINO CHAUFFEUR & houseman, cook, A-1 references. AT. 5163.

CHINESE Imm. cook wants job, city or country. City ref. MU. 3628.

FILIPINO Boy. Good and Baker. MU. 0881.

CHINESE chauf.-cook-houseboy, ref. Jas. Gate or family, schoolboy. JU. 3455

Painting, Decorating and Carpentering —15-K

PAINTING, decorating, old & new wk., day or cont. Reas. prices. Est. 8 yrs. Frank L. Wallace, 1000 S. Hobart.

CARPENTER, carpenter, trade repairs & remodeling, day or contract. Call 1216 Griffith Ave. or phone GR. 2417.

PAPERING, painting, tinting, all kinds of work, very reasonable. WE. 2940.

PAINTING, decorating, low, of good, reliable. Est. 1885. Ex. 2-2292.

PAINTING, satisfaction guaranteed, work by Ex. about ½. Ex. 2-2292. Ex. 2-2292.

CARPENTER, all kinds, modern repairing & painted. Jackson, GR. 3686.

PAPER hung, & blown, 4 rooms, $5. Phone OL. 6781, 8 A.M. to 4 P.M.

PAINTING, paper-hanging, tinting, $3 up. Hardee & Chinn, RE. 6784. WA. 4750.

PAINT, decorating, carpentering, cement work. Young, ex. 2-2224.

AIR BRUSH painting & interior decorating. Free estimate. CA. 6-2000.

PAPERING, painting, plastering, repair. Reas. and right. MALKER. NO. 2654.

INTERIOR-exterior decorating, reduced price, work guar. AX. 6459.

PAINT, paper or tint, $5 up. Call Mr. Mooney, AT. 8178.

PAINTER and paperhanger. Reasonable. Contract or day wages. Jas. WE.6021

Day Work —15-L

WINDOWS washed, floors polished, kitchens, woodwork cleaned like new. Right price. American young. Ex. 2-2224.

WINDOWS washed, floors polished, kitchens, woodwork cleaned like new. Right price. American young. Ex. 2-2224.

WINDOW KITCHEN and gen. clng. HARDWOOD firs. polish; very reasonable; prompt ser. by reg. WHITE Amer NOT A COMPANY. RE. 9253.

STAR JAPANESE DAY WORK. Housecleaning, gardening, help etc. Phone OL. 0694.

IF it's cleaning I am thor. exp. on windows, woodwork, wd. wk., scrubbing, etc. Exint. cit. ref. HU. 2854-J.

EXP. Japanese, house cleaning, general day work. Best ref. Phone ME. 8141, Apt. 22.

CHINESE reliable cook for family. 114 Western, El Segundo, MO. 7062.

TAILOR, Scotch, by day wanted; position family. Call FA. 4176.

HOUSEMAN (Filipino) experienced, with references in Hancock Park & vicinity. Call WE. 6430.

FILIPINO WITH REFERENCES DESIRES POS. MU. 0958, ROOM 6.

ALL-Around man, pos. as janitor or porter in apt.-house. PA. HU. 04217.

BUTLER, Portuguese, desires position; thoroughly. ME. 30722. Apt. 1.

JAPANESE schoolboy wants position in family; call after 4 P.M. AX. 7787.

FILIPINO CHAUFFEUR & houseman, cook, A-1 references. AT. 5163.

CHINESE Imm. cook wants job, city or country. City ref. MU. 3628.

FILIPINO Boy. Good and Baker. MU. 0881.

CHINESE chauf.-cook-houseboy, ref. Jas. Gate or family, schoolboy. JU. 3455

Painting, Decorating and Carpentering —15-K

PAINTING, decorating, old & new wk., day or cont. Reas. prices. Est. 8 yrs. Frank L. Wallace, 1000 S. Hobart.

CARPENTER, carpenter, trade repairs & remodeling, day or contract. Call 1216 Griffith Ave. or phone GR. 2417.

PAPERING, painting, tinting, all kinds of work, very reasonable. WE. 2940.

PAINTING, decorating, low, of good, reliable. Est. 1885. Ex. 2-2292.

PAINTING, satisfaction guaranteed, work by Ex. about ½. Ex. 2-2292. Ex. 2-2292.

CARPENTER, all kinds, modern repairing & painted. Jackson, GR. 3686.

PAPER hung, & blown, 4 rooms, $5. Phone OL. 6781, 8 A.M. to 4 P.M.

PAINTING, paper-hanging, tinting, $3 up. Hardee & Chinn, RE. 6784. WA. 4750.

PAINT, decorating, carpentering, cement work. Young, ex. 2-2224.

AIR BRUSH painting & interior decorating. Free estimate. CA. 6-2000.

PAPERING, painting, plastering, repair. Reas. and right. MALKER. NO. 2654.

INTERIOR-exterior decorating, reduced price, work guar. AX. 6459.

PAINT, paper or tint, $5 up. Call Mr. Mooney, AT. 8178.

PAINTER and paperhanger. Reasonable. Contract or day wages. Jas. WE.6021

Day Work —15-L

WINDOWS washed, floors polished, kitchens, woodwork cleaned like new. Right price. American young. Ex. 2-2224.

WINDOWS washed, floors polished, kitchens, woodwork cleaned like new. Right price. American young. Ex. 2-2224.

WINDOW KITCHEN and gen. clng. HARDWOOD firs. polish; very reasonable; prompt ser. by reg. WHITE Amer NOT A COMPANY. RE. 9253.

STAR JAPANESE DAY WORK. Housecleaning, gardening, help etc. Phone OL. 0694.

IF it's cleaning I am thor. exp. on windows, woodwork, wd. wk., scrubbing, etc. Exint. cit. ref. HU. 2854-J.

EXP. Japanese, house cleaning, general day work. Best ref. Phone ME. 8141, Apt. 22.

CHINESE reliable cook for family. 114 Western, El Segundo, MO. 7062.

TAILOR, Scotch, by day wanted; position family. Call FA. 4176.

HOUSEMAN (Filipino) experienced, with references in Hancock Park & vicinity. Call WE. 6430.

FILIPINO WITH REFERENCES DESIRES POS. MU. 0958, ROOM 6.

ALL-Around man, pos. as janitor or porter in apt.-house. PA. HU. 04217.

BUTLER, Portuguese, desires position; thoroughly. ME. 30722. Apt. 1.

JAPANESE schoolboy wants position in family; call after 4 P.M. AX. 7787.

FILIPINO CHAUFFEUR & houseman, cook, A-1 references. AT. 5163.

CHINESE Imm. cook wants job, city or country. City ref. MU. 3628.

FILIPINO Boy. Good and Baker. MU. 0881.

CHINESE chauf.-cook-houseboy, ref. Jas. Gate or family, schoolboy. JU. 3455

WANTED—SITUATIONS—Female

Miscellaneous —16

NEW York woman of ability & personality desires management of high-class apt. or family hotel, experienced in renting; remuneration accepted by results. Address J. box 29, Times Office.

APT. HOUSE & HOTEL OWNERS: Take Notice—Two efficient managers call Miss Hamilton, charge of Contact Dept. Co-operative Apt. & Hotel Assn., 621 W. 6th st. VA. 5178.

EXP. apt. manager and maid, wife, or assistant apt.-hse. hotel or club. gentleman's or bachelors home, sew and drive, any car; best references. Address R. box 21, Times Office.

MID.-aged woman, seamstress or linen woman in hospital, hotel or private family, best refs. Address R. box 21, Times Office.

EXP. housekeeper, manager will manage small apt.-house or court. Furnished or unfurn. for rent of apt. Address R. box 21, Times Branch.

COMPANION, educated, refined widow 42, good personality, drive car, good neat, local reference. Address J. box 4021, Times Office.

LADY of culture, 37, desires connection where personality, ambition and dependability are required. Address R. box 21, Times Office.

WOMAN of broad experience; teacher, secretary, trained nurse, housekeeper, home maker; full charge of home or care of invalid. AT. 8249.

CAPABLE woman, care invalid, dict., drive car. MR. 7638, Rm. 926, after 6:30 P.M.

FILIPINO exp. chauf., butler, plain cook if desired. Go anywhere. Ex. 2-2224.

FILIPINO exp. chauf., butler, with A-1 ref. wants job in family. CH. 1151.

EXP. COOK-ALL-AROUND MAN AND chauff. Ph. Inglewood 1016.

CHAUF., 31, 12 yrs. exp. Do other work. Best loc. refs. 1018 W. 36th pl., Ex. 1-4 p.m. Wednesday.

CHAUFFEUR-butler, Japanese, personal-ly, 6 yrs. exp. Ref. HU. 4117-W.

JAPANESE chauf. Nat. Anthony. Don't lose 1st-class. Henry, TR. 6643.

CHAUF.-houseman, butler, refined, all or part time. UN. 0412.

CHAUF.-butler, valet, 10 yrs. exper. Best refs. Mod. sal. MU. 3502-J.

YOUNG col. man as chauf., porter or houseboy. Exp. loc. inf. AX. 7761.

EXP. col. chauf., houseman. Will do any work. Uniform. HU. 6306.

Hotel, Restaurant, Club —15-E

COOK, COL., WANTS CAFE WORK. TO 8301 CAMPBELL.

CHINESE A-1 hotel cook. Expert cut-ter. Ch. Ung. 2486 N. 1st. MI. 3034.

Professions, Vocations —15-F

ENGINEER, civil, university graduate, 10 years' practical experience, desires engineering, also reinforced concrete design and detailing. Address Engineer, box 30, Times Office.

ATTORNEY, admitted in New York & California, position with reputable firm; preferably law, offering opportunity for advancement. Address box 28, Times Office.

ATTORNEY—Calif., 31, one year's practice, wishes connection with corporation or trust co. WE. 6518.

DRAFTSMAN, tracing, detailing, rough work, very reasonable. WE. 2940.

PAINTING, decorating, low, of good, reliable. Est. 1885. Ex. 2-2292.

PAINTING, satisfaction guaranteed, work by Ex. about ½. Ex. 2-2292. Ex. 2-2292.

CARPENTER, all kinds, modern repairing & painted. Jackson, GR. 3686.

PAPER hung, & blown, 4 rooms, $5. Phone OL. 6781, 8 A.M. to 4 P.M.

PAINTING, paper-hanging, tinting, $3 up. Hardee & Chinn, RE. 6784. WA. 4750.

PAINT, decorating, carpentering, cement work. Young, ex. 2-2224.

AIR BRUSH painting & interior decorating. Free estimate. CA. 6-2000.

PAPERING, painting, plastering, repair. Reas. and right. MALKER. NO. 2654.

INTERIOR-exterior decorating, reduced price, work guar. AX. 6459.

PAINT, paper or tint, $5 up. Call Mr. Mooney, AT. 8178.

PAINTER and paperhanger. Reasonable. Contract or day wages. Jas. WE.6021

Day Work —15-L

WINDOWS washed, floors polished, kitchens, woodwork cleaned like new. Right price. American young. Ex. 2-2224.

WINDOWS washed, floors polished, kitchens, woodwork cleaned like new. Right price. American young. Ex. 2-2224.

WINDOW KITCHEN and gen. clng. HARDWOOD firs. polish; very reasonable; prompt ser. by reg. WHITE Amer NOT A COMPANY. RE. 9253.

STAR JAPANESE DAY WORK. Housecleaning, gardening, help etc. Phone OL. 0694.

IF it's cleaning I am thor. exp. on windows, woodwork, wd. wk., scrubbing, etc. Exint. cit. ref. HU. 2854-J.

EXP. Japanese, house cleaning, general day work. Best ref. Phone ME. 8141, Apt. 22.

CHINESE reliable cook for family. 114 Western, El Segundo, MO. 7062.

TAILOR, Scotch, by day wanted; position family. Call FA. 4176.

HOUSEMAN (Filipino) experienced, with references in Hancock Park & vicinity. Call WE. 6430.

FILIPINO WITH REFERENCES DESIRES POS. MU. 0958, ROOM 6.

ALL-Around man, pos. as janitor or porter in apt.-house. PA. HU. 04217.

BUTLER, Portuguese, desires position; thoroughly. ME. 30722. Apt. 1.

JAPANESE schoolboy wants position in family; call after 4 P.M. AX. 7787.

FILIPINO CHAUFFEUR & houseman, cook, A-1 references. AT. 5163.

CHINESE Imm. cook wants job, city or country. City ref. MU. 3628.

FILIPINO Boy. Good and Baker. MU. 0881.

CHINESE chauf.-cook-houseboy, ref. Jas. Gate or family, schoolboy. JU. 3455

Painting, Decorating and Carpentering —15-K

PAINTING, decorating, old & new wk., day or cont. Reas. prices. Est. 8 yrs. Frank L. Wallace, 1000 S. Hobart.

CARPENTER, carpenter, trade repairs & remodeling, day or contract. Call 1216 Griffith Ave. or phone GR. 2417.

PAPERING, painting, tinting, all kinds of work, very reasonable. WE. 2940.

PAINTING, decorating, low, of good, reliable. Est. 1885. Ex. 2-2292.

PAINTING, satisfaction guaranteed, work by Ex. about ½. Ex. 2-2292. Ex. 2-2292.

CARPENTER, all kinds, modern repairing & painted. Jackson, GR. 3686.

PAPER hung, & blown, 4 rooms, $5. Phone OL. 6781, 8 A.M. to 4 P.M.

PAINTING, paper-hanging, tinting, $3 up. Hardee & Chinn, RE. 6784. WA. 4750.

PAINT, decorating, carpentering, cement work. Young, ex. 2-2224.

AIR BRUSH painting & interior decorating. Free estimate. CA. 6-2000.

PAPERING, painting, plastering, repair. Reas. and right. MALKER. NO. 2654.

INTERIOR-exterior decorating, reduced price, work guar. AX. 6459.

PAINT, paper or tint, $5 up. Call Mr. Mooney, AT. 8178.

PAINTER and paperhanger. Reasonable. Contract or day wages. Jas. WE.6021

Day Work —15-L

WINDOWS washed, floors polished, kitchens, woodwork cleaned like new. Right price. American young. Ex. 2-2224.

WINDOWS washed, floors polished, kitchens, woodwork cleaned like new. Right price. American young. Ex. 2-2224.

WINDOW KITCHEN and gen. clng. HARDWOOD firs. polish; very reasonable; prompt ser. by reg. WHITE Amer NOT A COMPANY. RE. 9253.

STAR JAPANESE DAY WORK. Housecleaning, gardening, help etc. Phone OL. 0694.

IF it's cleaning I am thor. exp. on windows, woodwork, wd. wk., scrubbing, etc. Exint. cit. ref. HU. 2854-J.

EXP. Japanese, house cleaning, general day work. Best ref. Phone ME. 8141, Apt. 22.

CHINESE reliable cook for family. 114 Western, El Segundo, MO. 7062.

TAILOR, Scotch, by day wanted; position family. Call FA. 4176.

HOUSEMAN (Filipino) experienced, with references in Hancock Park & vicinity. Call WE. 6430.

FILIPINO WITH REFERENCES DESIRES POS. MU. 0958, ROOM 6.

ALL-Around man, pos. as janitor or porter in apt.-house. PA. HU. 04217.

BUTLER, Portuguese, desires position; thoroughly. ME. 30722. Apt. 1.

JAPANESE schoolboy wants position in family; call after 4 P.M. AX. 7787.

FILIPINO CHAUFFEUR & houseman, cook, A-1 references. AT. 5163.

CHINESE Imm. cook wants job, city or country. City ref. MU. 3628.

FILIPINO Boy. Good and Baker. MU. 0881.

CHINESE chauf.-cook-houseboy, ref. Jas. Gate or family, schoolboy. JU. 3455

WANTED—SITUATIONS—Female

Housekeepers. Domestics. Cooks —16-D

EXP. kind lady wishes permanent companion, housekeep pos. in L. A. by lady, alone. Small home, $45 per mo. Ref. Write, give ph. Add. M. Tibbi, 3321 Appleton, Los Angeles.

EXPERIENCED colored woman wants gen. housewk.; good cook & laundr. Excellent city refs.; stay 3 days. No less $75. AX. 2465.

HOUSEKEEPER, refined, middle-aged lady in apt. house, bus. couple, no children, or gentleman's home. Address R. box 23, Times Office.

REFINED lady, good cook, employed couple or gentleman's home, whole or part time. 1783 College View Pl., EAGLE ROCK.

ENGLISH girl, 2nd care of children. No objection to upstairs work. Refined, cheerful & reliable. Excel. local refs. $60 up. WA. 4650.

WHITE woman, wash by day 40 cts. hour; cat lady. MTH. 3254, Rm. 16.

RELIABLE woman wishes housework in sm. family. $65 per month. AT.6337.

HOUSEWK., good cook, light laundry, 4 days per week. MU. 2796.

EXPERIENCED col. maid, good cook, sew-ing, wishes position. Ex. 2-6657.

PRACTICAL nurse, city reference. Will go anywhere. $150 per mo. AX. 6459.

WOMAN of broad experience; teacher, secretary, trained nurse, housekeeper, home maker; full charge of home or care of invalid. AT. 8249.

CAPABLE woman, care invalid, dict., drive car. MR. 7638, Rm. 926, after 6:30 P.M.

FILIPINO exp. chauf., butler, plain cook if desired. Go anywhere. Ex. 2-2224.

FILIPINO exp. chauf., butler, with A-1 ref. wants job in family. CH. 1151.

EXP. COOK-ALL-AROUND MAN AND chauff. Ph. Inglewood 1016.

CHAUF., 31, 12 yrs. exp. Do other work. Best loc. refs. 1018 W. 36th pl., Ex. 1-4 p.m. Wednesday.

CHAUFFEUR-butler, Japanese, personal-ly, 6 yrs. exp. Ref. HU. 4117-W.

JAPANESE chauf. Nat. Anthony. Don't lose 1st-class. Henry, TR. 6643.

CHAUF.-houseman, butler, refined, all or part time. UN. 0412.

CHAUF.-butler, valet, 10 yrs. exper. Best refs. Mod. sal. MU. 3502-J.

YOUNG col. man as chauf., porter or houseboy. Exp. loc. inf. AX. 7761.

EXP. col. chauf., houseman. Will do any work. Uniform. HU. 6306.

Hotel, Restaurant, Club —15-E

COOK, COL., WANTS CAFE WORK. TO 8301 CAMPBELL.

CHINESE A-1 hotel cook. Expert cut-ter. Ch. Ung. 2486 N. 1st. MI. 3034.

Professions, Vocations —15-F

ENGINEER, civil, university graduate, 10 years

TO LET—HOUSES—Furnished

Hollywood —24-W

2-RM. serv. bung., dr. rm., bth., $30. Gar. $2. Adlts. 7133 N. Kenmore.

RENTAL SPECIALISTS

E. R. EVANS CO.
6813 Sunset Blvd. HO. 1184.

Home Rental Bureau

6381 HOLLYWOOD BLVD. GR. 4971.

Rentals—Mrs. Graden

1636 N. VINE. HO. 6184.

HOLLYWOOD RENTALS
FURNISHED & UNFURNISHED.
CALL MISS EDYTH. GR. 0402

BEAUTIFUL hilltop home in W. Hollywood, nicely furnished, wonderful view of mountains. WA. 4062.

BEAUTIFUL, hillside home, 3 bedrooms, $150 mo. Double garage. 6363 Magnolia Ave.

NEAR 6-rm. bung. with 1 or 2 beds. All conveniences. Garage. MO. 10178.

MOST attractive front hillside home, entire time. piano. GR.7419, GR.7662

$75. 6 RMS., & sleeping porch. Modern & orient. furn., gar. 1600 N. Harvard

South and Southwest —24-S

5-R., 4 bdrs., WH. oven, ovenlg. piano, chi. elec. 1116 W. Santa Barbara.

7 RMS. furnace, maid's gara. over garage. 1168 Leighton ave.

6-RM. bung., 3 bedrms., gar. at rear. $50. 1 bedrm. apt. in rear. $20. 1737 W. 23rd pl. Ph. WE. 1878, eves. UN. 1366

5 RMS., modern, overstuffed, $55. 1317 W. 23RD. PH. WE. 1878.

6 RMS. furnished, overstuffed, $55. 2042 SO. AVE. UN. 3778.

6-RM. new furn. bung., real fireplace. 1158 Dalton.

5 ROOMS & BATH. $30. 1437 W. 37th pl. Ph. WE. 1878, eves. UN. 1366

5-RM. comp. furn. bung., $30. Phone 1437 W. 23rd pl. Ph. WE. 1878, eves. UN. 1366

5 RMS. furnished

MISCELLANEOUS—For Sale —33

AUCTION
SAT., NOV. 30TH, 11 A.M.
Mathilde Jane Tea Rooms
605 SO. HARVARD
All equipment and furnishings consisting in part: Nat'l reg.; chairs, tables, chi. oven range, electric refrigerator, glassware, china, silverware, aluminum pots and pans, furniture, linens, beddings, carpets, etc. All to be moved day of sale. Dealers attend.

BUTCHERS' SUPPLIES
Refrigerators, display cases, meat blocks, cutting tables, etc. SOUTHWESTERN BUTCHERS' SUPPLY CO., 310 E. 8TH ST.

SELLING OUT—3 MO.
100,000 plants, very cheap. Harry's Nursery, 6433 Santa Monica Blvd.

EVERYTHING FOR YOUR BUILDING AT LOWEST PRICES. WRITE, WIRE OR PHONE MEAD CO., 2260 E. VERNON AVE.

ELECTRIC washing machine & Ironrite ironing; $17 W. 9th. VA. 6373.

ELECTRIC washer, Thor. Good cond. $62. 2317 Wilcox Ave. AN. 2587.

MAYTAG washer, Hoover vac. sweeper; also mangle. Here Sun. 1231 W. 9

Office, Store Equipment —33-A

STORE FIXTURES
AND EQUIP. "DAVIS HAS IT"
Everything for groceries, markets, cafe, delicatessen & drugs. Al used, new, factory to you. We have every thing. REAL BUY TERMS. Big FREE PARKING lot. Even. by appt. DAVIS STORE FIXTURE EXCH. 1402 S. MAIN. PR. 8059.

JOSEPH BELLUE
Office Furniture Exchange
All furniture in A-1 shape
No extra charge
631 S. Spring. VA. 5305
3rd Floor

USED STORE FIXTURES
Complete equipment for every line of business at prices that will interest you. Fixtures bought & rented. CASH OR TERMS
CALIF. STORE FIXTURE CO.
Cor. 8th & Los Angeles. PA. 4052

OFFICE EQUIPMENT
ENTIRE BUILDING AT
S.E. COR. 4TH & LOS ANGELES
BARGAINS & EXCHANGES THIS LARGE STK. NEW & USED SAFES SHOWCASES, SODA FOUNDTAINE FIXTURES, OFFICE PARTITIONS. Immense stock. Prices right. WEBER SHOWCASE & FIXT. CO. 314-30 So. Los Angeles St. Phone MU. 0440.

DESKS FILES SAFES
3 CARS FACTORY SECONDS
50 walnut & mahog. desks $25.00 up. 60 mahog. oval desks, $30.50. WE RENT DESKS, FILES, SAFES 326 Spring. Security. MU. 9606.

FIXTURES suitable for millinery or ready-to-wear. Millinery tables and stands, window fixtures, mirrors & about 800 yds. of carpet. Call at TAYLOR'S, 516 W. 7th st.

HALSTEAD DESK CO.
BUYS, SELLS & EXCHANGES
OFFICE FURNITURE
930 S. Olive. TU. 9068

SAFES, account of moving to new location, several good used safes and safe cabinet at attractive prices. Also large stk. new & used files. Rooneu Safe Co., 942 Maple. PR. 7285.

GIVING up office, almost new flat-top desk, table & chairs, cheap. 4151 Beverly Blvd.

BARGAIN in used office inv., typewriters, safes, rented Western Office Furn. Co. 956 S. Hill. PA. 3795-96.

DESK, quarter sawed oak, typewriter cabinet, other equipment. Usually used; very reasonable. TU. 6078.

USED office furniture and safes. Desks, files. Basement prices. 326 S. SPRING. TR. 3724.

DESKS, SAFES, CHAIRS
We sell, rent, rent-purchase, exchange desks. LOU SKLESLE, 1120 S. Main. WE. 6100

COUNTERS, partitions, desks, chairs, show cases, cheap. 211 W. 2ND ST.

WILL pay cash for office furniture, safes, typewriters, adding machines. Hall Safe Co., 1100 S. Main. PR. 8107.

SAFES in storage, $25 & $35. New, used. 2057 Cor. Thompson Safe Co.

OFFICE FURNITURE BARGAINS. All kinds. 1000 H. E. 8th. VA. 6100.

OFFICE partitions, railings, 447 Wilcox Pl., near 5th & Main. MU. 1407

Typewriters and Supplies, Adding Machines —33-B

BARGAINS "all makes" used and rebuilt typewriters, $15 up. WHOLESALE TYPEWRITER CO. 402 S. Spring. TUcker 7112.

UNDERWOOD Typewriter $29
L. C. SMITH Typewriter $29
TYPEWRITER EXCHANGE CO.
338 W. 2nd Street.

WE rent any make typewriter & grind 5 mo. for $7.50. Western Office Furn. Co., 956 S. Hill. PA. 3795-96.

ADDING, bkpg. machs. & typewriters, bot., sold, exch. L. A. Adding Mach. Co., 217½ S. BDWY. TU. 6218.

REBUILT used typewriters, $25 up; guarantee, ½ price rent. 1805 S. Grand.

Clothing, Furs, Etc. —33-D

SAC. 101 magnif. furs, dresses, etc. $10. Fur coats, jackets, foxes, $22. G. NOWITT, Room 400, upstairs, Majestic Theater, Take Elevator in lobby.

SQUIRREL coat, Sable scarf, $100. Gen. silver fox, $175 pr. Others, $40 & $60. 1819 S. HOOVER. Open evenings.

SACRIFICE WEARING COAT. NEW 1930 FOX. $25. 1819 S. VERMONT. DU. 4842.

BEAUTIFUL fur cape or scarf, Hudson Seal collar, deep cuffs of gray fox. Perfect condition. VE. 5239.

FOR HOLIDAY SPECIALS, Lady's leather jacket, size 38, $10. 1630 W. 8.

SAC. GEN. NATURAL GRAY squirrel coat. Good cond. $75. Ex. 2432.

LADY'S coat, HUDSON SEAL, ermine collar, cuffs. GREAT BARGAIN. 1401 Yorkin Pl., near 11th. like new, 2-ply sable scarf. Ok. 0726.

CINDERELLA dance pump cash for used garmts., bric-a-brac hi-qual. HE.3400

Jewelry, Diamonds —33-E

HAVE loan of $450 from bank on diamond ssi., sell for $675. Box 44-A, Times.

LADY'S wrist watch, Swiss, six diamonds & emeralds, ideal gift, will sacrifice. 2nd floor.

PRIVATE party, sac. 3 fine diamonds, $120, $60, $30. WA. 1286. Apt. 412.

TWO beautiful lady's solitaire diamond rings, real estate office, $150. 1815 W. 6TH ST. NO. 0787.

GARAGE & car, house to be moved. 1000 S. Western Ave. Open 8:30 to 5. DUPLEX bldg., 756 S. Lake st., 5-rm. house, 502 E. Vernon ave. Ph. EM.6267

1255 N. Beachwood Drive. 5-rm. frame house, see owner on premises.

WANTED—Miscellaneous —34

BRAKES, 2 flat or roll-on, also flues, valves. Cash. Mr. Hirsch. MU. 9606.

CASH REGISTERS WANTED. USED. WILL PAY MORE. WE. 1221.

BOOKS BOUGHT
HOLMES BOOK CO.
814 WEST 6TH ST.
TEL. TR. 2285

We Pay Cash in 3 Hours
FOR RESTAURANT FIXTURES
J. J. BUCHARMAN & CO.
415 E. 9th st. VA. 2291.

NEED furn. for several offices. Pay cash. MR. WATTS. TR. 2724.

Clothing, Furs, Discarded—34-A

MEN'S USED CLOTHING WANTED—OVERCOATS, TUXEDOS, HIGHEST PRICES. LEVIN, 717 W. 8. MU. 1723

WANT good black doub. breasted suit, size 38, even, Radiola, new batteries, $50. 270 N. Belmont ave. MU. 5789.

WANTED—OUR COAT OR CAPE. MUST BE BARGAIN. EX. 9501.

HIGHEST prices on all used clothing. Kisner. 160 E. 5th st. MI. 4415.

Diamonds, Jewelry —34-B

DIAMONDS, pearls, gold, silverware and other articles wanted.
Top prices paid
MARKWELL & CO.
Suite 505 Foreman Bldg., 7th & Hill
TUcker 9291

DIAMONDS WANTED
Spot cash. No delay. W. H. Klein, 508 Loew's State Bldg. 7th & Broadway

SWAPS—All Sorts —36

ACRES, 10, Crescent City, Calif.'s new harbor, $2400 cash, for cl. eastern equity. Owner, BO. 8214.

ACRES, 10 clear, Victorville, Want lot L. A. Owner, TR. 4404.

APARTMENT-house bldg., 9 apts. Mod. Good income. Price $42,000. Incumbrance $22,000. For clear land or ? 3033 W. 74th st. Apt. 7. Owner.

ARCHITECT'S services for car or ? Address Box 314, Times Office.

AUTO—Graham-Paige 28 sedan, $300 equity for what? Balance $45 mo. 3210 Sheerin ave. AL. 2733.

BUNG. 5-rm. stucco, west side or lot eq. to mig. Owner, TR. 7401.

CASH or trade, 53-rm. hotel, new lease & furn., loc. across from Times Annex. Hotel Mayfair. MU. 0578.

DENTAL work in exchange for auto mechanic work. Bdg. 300, Buick, 6217½ Pacific Blvd. Huntington Park. LA. 1942.

EQUITY in splendid 7-R. home, nr. Chambers for impt. ranch or cir. Also 5-R. Kress. Tuna St. Apts., L. A. or Madera Co. Alhambra 7482.

EQUITIES wanted. We can handle yours even if delinquent. See us before too late. 1001 South Olive.

EQUITY in small home, $20 per mo. on bal., sell or trade for ? Ph. GA. 9055. Mr. Rose, 775 Ave. 51.

EQUITY $2500 dbl. bung., nr. Santa Monica Blvd. & Fairfax, trade for clear income property. 1434 Ocean Ave.

HAVE 5-pass. late model automobile or anything of value. New 5-room and bath; strictly modern. Call 2441 MOCKINGBIRD LANE. TR. 2511

SWAP my $400 class 'jt. located fast-growing town San Bernardino county, for house equity, any location. Owner, 1220 E. 4th st. Will exchange only. No commission. Write Mr. Hobart, Room 311, 315 South Hope.

½ A., garage-house, Chatsworth, lot on 102 st. L.A. lot in San Diego, 5 A. in San Diego county, all clear. Sell or trade for Hollywood equity. Box 1, T. Keller, 548 Wilcox Bldg. VA. 3036.

$4500 EQUITY 5-RM. SPANISH DBL. & 4-rm. Spanish rear. Completely furn. Income $84 mo. Price $10,500. Want car, lot or small house. Reeves, 831019 S. Vermont. TR 8107.

40 ACRES, clear, Riverside Co. cash equity in bungalow or small double. R. H. GILBERT, 916 Associated Realty Bldg. VA. 1071.

HAVE good Calif. acreage. Wonderful loc. Small bal. Exchange for clear southern cal. prop. NO. 12117.

GOOD small property for 5-7 room home or other good clear. Owner, 1 mile east. J. M. Roland, 6374 Verner st.

$9750 — Beautiful 7-rm. stucco, w. hdwd. floors, tile bath, elec. lot, 2 car garage. OWNER, OR. 1588.

HAVE 2½ acres, clear, wonderful for chicks, will carry, take part trade. Box 311, Times Office.

COR. 120x177, Compton, 2 fronts. Bank loan $5000. T.D. $6000. Want home or lots. Box 307, Times Office.

GOOD stock & valuable securities for change for good automobile. Address P. O. box 206, Times Branch.

MY lots for house equities. car, radio, piano, furniture or ? 714 GROSSE BLDG.

NEW 6-rm. Span. home, 2-car garage. Price $8500. Will trade for lot or ?

CLEAR land & lots for your equity. Blanchard, 204 Lissner Bldg.

CORNER LOT ON HOOVER ST. FOR clear income property. Box 44, Times.

WILL trade clear house in Burbank for good T.D. or what? Own., TR. 1472.

WILL swap my new all-electric kitchen cabinet for ? Call 1000 Bonnie Brae.

$1½ A. ONLY $2000
CLEAR, 2 car, 5-rm. house, $1500. ? ? 4087 W. Adams. RA. 5766

WOOD & metal working mach. for sale or trade for lumber. Call 1000 Bonnie Brae.

MY clear $1200 Ellar Grand piano for T.D. 1st or ? Mr. Robinson, VA. 7116

WANT late model car for equity. Sunset Blvd. corner 2 blks. W. GR. 4318.

HAVE ? house equity want car, garage or furniture. Owner, OL. 4172

CLEAR prop. for sale or trade for ? Ph. GA. 9055. Mr. Rose, 775 Ave. 51.

$3500 bldg. lot, unit adj. has inc. $30 mo. Close in, for cl. lot. AT. 5409.

3-R. good qual. bachld. set, incl. all elec. radio for auto. 6400 HAAS.

HORSES, MULES, CATTLE—Goats, Sale, Exch., Wanted —42

Horses and Mules —42

TWO stock saddle horses 4 & 6 yrs. old, $35 each. See Captain Hester, 2nd & Pricthill Blvd., Altadena.

BEAUTIFUL 7-yr.-old bay saddle mare, 6 yrs. Hire. Liberty Bond. Ph. Alhambra 5091.

POULTRY AND SUPPLIES—Pigeons, Rabbits, Bees —44

Poultry and Supplies —44

ALL varieties of thoroughbred baby chickens hatched every day.
REDWING HATCHERY
3046 E. Florence. LA. 6903.

FOR SALE—3000 vigorous W.L. 3½-month-old pullets, heavy producing strain of hens. Inspection. Rooney Ph. Burbank 8722-J-2. Free delivery.

CHICKENS—All kinds. What have you? 2053 S. Main. PR. 7285.

RESTAURANT, fully equipped, worth $2500. As I have no use for it, will trade for diam., auto, real estate or anything of value. Address J. box 39, Times Office.

TRUNK, new, $50, trade for light car. 1218 CALIFORNIA ST.

Don't Lose Your Equities

Large or small lot equities. Houses, cars, or cash will help you immediate action. Call or write Frank HILSON CORP., 6th floor San Fernando Bldg., 4th & Main. TU. 6907.

WILL TRADE
ALTADENA HOME
For good late model automobile, truck or anything of value. New 5-room and bath; strictly modern. Call 2441 MOCKINGBIRD LANE. TR. 2511

SWAP my $400 class 'jt. located fast-growing town San Bernardino county, for house equity, any location. Owner, 1220 E. 4th st. Will exchange only. No commission. Write Mr. Hobart, Room 311, 315 South Hope.

½ A., garage-house, Chatsworth, lot on 102 st. L.A. lot in San Diego, 5 A. in San Diego county, all clear. Sell or trade for Hollywood equity. Box 1, T. Keller, 548 Wilcox Bldg. VA. 3036.

$4500 EQUITY 5-RM. SPANISH DBL. & 4-rm. Spanish rear. Completely furn. Income $84 mo. Price $10,500. Want car, lot or small house. Reeves, 831019 S. Vermont. TR 8107.

40 ACRES, clear, Riverside Co. cash equity in bungalow or small double. R. H. GILBERT, 916 Associated Realty Bldg. VA. 1071.

HAVE good Calif. acreage. Wonderful loc. Small bal. Exchange for clear southern cal. prop. NO. 12117.

GOOD small property for 5-7 room home or other good clear. Owner, 1 mile east. J. M. Roland, 6374 Verner st.

$9750 — Beautiful 7-rm. stucco, w. hdwd. floors, tile bath, elec. lot, 2 car garage. OWNER, OR. 1588.

HAVE 2½ acres, clear, wonderful for chicks, will carry, take part trade. Box 311, Times Office.

COR. 120x177, Compton, 2 fronts. Bank loan $5000. T.D. $6000. Want home or lots. Box 307, Times Office.

GOOD stock & valuable securities for change for good automobile. Address P. O. box 206, Times Branch.

MY lots for house equities. car, radio, piano, furniture or ? 714 GROSSE BLDG.

NEW 6-rm. Span. home, 2-car garage. Price $8500. Will trade for lot or ?

CLEAR land & lots for your equity. Blanchard, 204 Lissner Bldg.

CORNER LOT ON HOOVER ST. FOR clear income property. Box 44, Times.

WILL trade clear house in Burbank for good T.D. or what? Own., TR. 1472.

WILL swap my new all-electric kitchen cabinet for ? Call 1000 Bonnie Brae.

$1½ A. ONLY $2000
CLEAR, 2 car, 5-rm. house, $1500. ? ? 4087 W. Adams. RA. 5766

WOOD & metal working mach. for sale or trade for lumber. Call 1000 Bonnie Brae.

MY clear $1200 Ellar Grand piano for T.D. 1st or ? Mr. Robinson, VA. 7116

WANT late model car for equity. Sunset Blvd. corner 2 blks. W. GR. 4318.

HAVE ? house equity want car, garage or furniture. Owner, OL. 4172

CLEAR prop. for sale or trade for ? Ph. GA. 9055. Mr. Rose, 775 Ave. 51.

$3500 bldg. lot, unit adj. has inc. $30 mo. Close in, for cl. lot. AT. 5409.

3-R. good qual. bachld. set, incl. all elec. radio for auto. 6400 HAAS.

PETS AND SUPPLIES—For Sale, Exchange, Wanted

Dogs —46-C

SCOTTIES, Wires, Boarding, Kendale Kennels, 9005 Van Nuys Blvd., VN.

ST. BERNARD pups, 10820 Westminster ave., Palms, L. A. C. C. 4951.

WIRE-haired fox terrier puppies, sired by Sultan of Kent (imported), Grand Oak Kennels, 2970 Blanche st., Pasadena. Phone Colorado 1877.

WIRE-HAIR TERRIERS, reg. markings, colors, disposition, A-1, ready for breeding. 1303 WINFIELD.

HOUSES—For Sale
Miscellaneous —56

ATTRACTIVE BUNGALOW—7 rms., 3 bdrms., 2 baths. Large living room, beam ceilings, mahog. trim.; Master S.R., 15x21, beautifully paneled and hand decorated, dressing rm. Large convenient kitchen, tiled to ceiling; elect. ventilating fan; Frigidaire, extra large. Flooring extra fine, clear, selected. Beautiful front and center in patio. A buy and easy terms. Open all day at 10765 Ashton, one block off Wilshire in lovely Westwood Hills.

6-Rm. 2 story Spanish-Italian, 2 bdr., 2 stunning baths upstairs. Massive living room, high paneled ceiling, dining room, brkfst. rm. & kitchen, beautiful, complete and artistic; a lovely guest or servant's room and bath downstairs. Furnace heat; elec. refrig.; fine view lot; shrubs, trees, lawn and sprinkling system front & rear. It will pay you to see it. Open all day at 10712 ASHTON.

SNAPPY NEW SPANISH bungalow just being plastered. You can choose your own interior finish and decorations if you hurry. 7 large rooms, 3 bedrms., 2 tiled baths, Furnace heat; elect. refrig.; beautiful tile kitchen; nice lawn, shrubs and sprinkling system. 2220 Feliham Ave., in Westwood Hills. Inquire at JANEY INV. CORP. Tract Office at cor. Beverly Glen and Wilshire, or phone OX. 3711 or OX. 4915 evenings.

BEVERLY HILLS
$12,500
$1500 cash will handle. Artistically decorated 7-rm. Spanish bungalow located in one of the finest sections in Beverly Hills. Extra large living rm. and beautiful dining rm., extra fine bedrooms, 3 tile baths, magnificent patio and yard. Mr. Jensen.
E. J. TAYLOR CO.
6300 Wilshire Blvd. OR. 1264.

New Windsor 2 Story
206 SO. LUCERNE BLVD.
Beautiful Spanish 2-sty 3rd st. N. Rossmore; 8 rms., 4 bdrms., 3 baths. Perfect condition. Newest decorations on Saniflak. Ownership. A mod. home in excl. dist. A bargain.
Dippell-Wallace-Bermant
241 NO. LARCHMONT. GLad. 2186.

MOVED to city. Will sell my beautiful country home on Orange Grove, on boulevard, though secluded, near mountains, beautiful grounds, outbuildings, location is ideal. Such properties seldom offered. Home is for discriminating people. Price $50,000, terms. Fine income on investment. Sell completely furnished if desired. 430 So. Westmoreland. DUnkirk 2263.

BEAUTIFUL ENGLISH BUNGALOW—WILL TAKE PART TRADE

This magnificent home is just off Wilshire Blvd. on a high view lot. Very choice location. Unusually well built and finished. Price $16,000. Take part trade if good O.K. property or cash.

A HOME IS MORE IMPORTANT and lasting than any Christmas gift you can give. Surprise your wife and family with a home this year. We have nice 5-rm. bungalow on big lot, carpets, & paid for, $3900, $100 down, $29.50 mo. buys it. Call 3447 E. Keller, 548 Wilcox Bldg. VA 3036.

$4500 EQUITY 5-RM. SPANISH DBL. & 4-rm. Spanish rear. Completely furn. Income $84 mo. Price $10,500. Want car, lot or small house. Reeves, 831019 S. Vermont. TR 8107.

SANTA MONICA HOME
2-story Spanish, beautiful, 2 bedrms., 2 baths. Cash val. $16,500. Will loan $7000, 13-yr., 6%. Want L.A. home to $12,500 or inc. to $25,000. See or write owner, 551 Lincoln Blv., Santa Monica. Ex. 22939.

BEST BUY IN L. A.
Building larger home, will sac. 2-sty., 7-rm., 4 bedr., 2 baths, 2 Wilsh. & Western. Cd. as new. Bank loan $7500. Eq. $7500 or terms. Lot 50x150. Worth price asked. Del. par. 5052.

DUPLEX BEAUTIFUL
IN BEVERLY HILLS
15 rooms, 4 baths, elec. refrig. Just completed. Will consider trade or sacrifice for ? Inspect. OWNER, CR. 3530 or Ed. 1331.

STOCK
Will take your stock as the down payment on a 5-room all-tile bungalow in Westwood Hills. 3 large bedrooms, 2 baths, have several homes and lots for sale, and have priced this low for quick action. Call at 11264 WESTWOOD BLVD.

Furnished Cor. Bungalow
Hancock Park, 7 rms., 3 bedrms., 2 baths, unit, tile bath, elec. refrig. $14,000. Mtge. $7500, 5½%. See this quick. 1015 S. La Brea. WY. 3108.

1 ACRE in city, planted citrus, 4-room house, Street work in. High elevation. Beautiful property. Very cheap at $16,500. Easy terms or will take some trade. Owner, 202 Bryson Bldg.

OWNER going to Europe, sac. my nice 7-room home, unfurn., or will exchange for marvelous furn. shower, bath, concrete cellar. Lot 50x154. Bal. terms. 1026 Mine. Evans Drive, Terms. 1025 S. CAMULOS.

MUST sell 2-story home in the heart of Hollywood, must move. Large rooms, $10,000, for quick sale price $37,500. Will trade. Open for inspection 1 to 5 daily. 1719 Wilcox Ave. Owners. Take 1431 CR. 8536.

$3500, $100 DOWN
$30 MO. 5 rms., garage, close in; wonderful view. Go to east end of 9th car. Call 1431 CR. 8536.

OWNER will sacrifice 6-room colonial home in residential section of Alhambra. Bargain price. Do not miss this. Call at 1000 S. Fremont Ave., Alhambra 4262-W.

THE MODEL HOME IN MONTE MAR VISTA is a 7-room, tile bath, 2-car garage home. Open daily. Wandlin 7316 or Alhambra 4262-W.

FORRESTER INC., Bernard Morris, 1151 S. Broadway. WE. 6231.

SPECULATORS & HOME OWNERS
Must raise money, will sacrifice two new 6-r., dbl. car., 3 bedr. $8500. Small down payment. See today. 1746 S. Shenandoah st.

BEVERLY HILLS
English residence. Large lot. Well built. Nine rooms. Owner going to Europe. Courtesy to brokers. 618 N. Rodeo Dr. CR. 3530.

5-DAY ESCROW SERVICE
SECURITY TITLE CO.
145 N. BROADWAY. MUtual 4174.

1825 E. BRONSON AVE.
6-rm. home, taken in trade, sell $3500. Cost $10,000. Partly paved and shrubbery. OWNER, OR. 4302.

NEW 14-ROOM DUPLEX
In Beverly Hills, artistic and ultra-mod. Will trade. Builder, OX. 8249.

VETERANS' HOMES
Low E. & C. close, Strosne, Mason Pl. Realty Co. 5366 Huntington Dr. at Poplar Blvd. L. A. GA. 8572

NEW 7-rm., 2 bedrms., English roof, well constructed, splendid district, $2000 underpriced at $8000. See it. 10630 W. Pico. RM. 8368.

FORECLOSURE SACRIFICE
2757 GLENDOWEE AVE.
LOS FELIZ HILLS
WAshington 4856. TUcker 7096.
Will sell 1st Trust Deed on Rue Laurel Canyon (ex. Realty for foreclosure). Ramon Hunters, Sec. OR. 4310.

UP TO 250 X CITRUS AVE.
5-Rm. at price of bungalow in the city of Hancock Pk. FI. 4607.

6-ROOM hillside home, overlooking Eagle Rock Valley. Might consider lot in trade. Al. 4699.

$1795 full pr. $250 down, $20 mo. Attr. new mod. 4-R. stucco. Ph. Owner. 2322.

$11,500 So. of Beverly Blvd. 2-story, fine condition. See this. WA. 1939.

E. SIDE corner worth $7500; 2 bdr. 5-rm. house. Full price $5500. Crankshaw, 618 S. Figueroa. TU. 2145.

SACRIFICE 6-rm. frame bung., N. of Adams. Any offer; cash or trade. Owner, 2408 Duquesne Ave. OR. 6726.

BEVERLY HILLS 7-room stucco bung. at a gift price. Mr. Love, OR. 8023.

West and Northwest —36-A

$8500. BEAUT. home, near Fairfax High. 320 N. Curson. Also $9500 Normandie st. $7500, near Vermont. Open 9-5. 6119 W. 8th. 5215 Wil. 1145.

OPEN FOR INSPECTION 12 to 4 daily. 10-room home on high-class B. H. lot. $25,000. Call at 900 MENLO. Direct 1316.

$6250 DEL VALLE DRIVE. Modern bungalow, $4000 cash. Owner, WH. 9643

JUST comp. ultra mod. 6-rm. house, 3775 Wasatch, Mar Vista, ½ blk. N. of Venice Pl. Consider trade.

OWNER'S S.R. brick home, 81 ground. Low pr. or exch. 1231 S. Orange Dr.

STONE'S MIRACLE HOMES
Cor. 12th & Garden Dr. OR. 6148

HOUSES—For Sale
West and Northwest —36-A

Spanish Beauty
9 Rooms—3 Baths
We offer the most beautiful 2-story new Spanish corner home in the Wilshire-Fairfax tract for your inspection. All massive rooms. Unusual architecture and finest of construction. This home must be seen to be appreciated. Priced right at $23,500. Will accept smaller home or good apartment lot to $12,500 as part payment. Open for your inspection, including Sunday.
6601 West 5th St.
ROBERT A. KLEIN & CO., INC.
6001 Wilshire Blvd. OSgood 1241.

Where Is My Money Safe!
The answer is: In the ground. Los Angeles will be the world's second largest city. Fremont Place its most exclusive and refined residence park. A twelve-room Moorish type house on large corner, is for sale at bargain price. Small cash carries it. Can be rented at more than any stock percentage. Investigate this. Owner leaves city December 2. No reasonable offer refused. Call after-noons. No dealers. 67 Fremont Place.

BARCELONA TYPE
WITH AN AIR OF APPEALING CHARM OF THE OLD RANCHO
7 colorful rms., built around a charming patio with a pool. Master bedrm. suite of 4 closets, private tile bath & full tile stall shower. Maid's rm. & bath. Nice guest rm. Unit-hetch elect. refrig. 2-car gar.; beam ceiling, real fireplace, lawn, shrubs, sun, eye, in exclusive section & only $27,500. Will love it! Phone Miss Wesley, HO. 7002.

LUMBER co. is forced to take over houses & duplexes for lumber bill. Very advantageous arrangements can be made if you can use:
5-rm. stucco.
10-rm., duplex.
16-rm., duplex.
4-apartment bldg.
7-rm., 2-story Spanish.
Carthay Lumber Co., 6200 W. Culver City. Exc. 4341, eve., OX. 7752.

ONLY 12 MINUTES FROM DOWNTOWN L.A. is a most beautiful 7-rm. home, with 2 baths, and 2 baths, which we had to foreclose on. Fronts on Silver Lake. Restricted. Free bus, near schools and stores. Only $1000 down, bal. like rent. Owner, OL.4410

CLEAR. 80x150. Low bill view. 7 rm. 2-story white house, cement steps, 3 bdrms., 2 baths, 2 cars. 4731 Utrecht St. Apra. $7000. ask on 1922 $1000 dn. Now clear at $6000, and $1000 for 6-room house or cottage. MU. 8789.

TWO nearly new 6-rm. stucco, hear Sunset & Gower studios, Culver City. Modern, foreclosure sale. Low down payment. Price $4900. Owner, 4307 Angeles Mesa Drive.

BARGAIN $5500
7511 BRIGHTON AVE.
Spanish type stucco bungalow, 7 rooms, 3 bedrooms, tile bath, double garage, 2 blks. to local car. Terms. Owner, 1234 Security Title Insurance Bldg. 530 W. 6th st., L.A.

NEW HOME FOR THANKSGIVING AND CHRISTMAS
Price $4350. Only $150 down. Bal. $43.50 per mo. 5 rooms & nook. Big lot. Large, sunny rooms. No restrictions. Call Mr. Adamson. WE. 6231. Evenings TR. 2703. Or see me at 1016 So. Broadway.

BARGAINS
FINE 4, 5, 6 AND 7-ROOM HOMES $4500 to $7900. A small down payment will buy. RENT WILL PAY for ONE OF THESE HOMES. ANGELUS MESA LAND Co., owners. 2400 W. JEFFERSON Vermont 0145.

Beautiful New Duplex
Finest view in L. A. 6 rms. up, 6 rms. down. Up-to-the-minute in every way, elec. ref., unit heat, lawn spkrs. Solid tile roof. 2309-11 W. 76th st. $10,750 price $2500 cash. YO. 0369.

I NEED CASH
Big lot in highly restricted district, 4th ave. near 43rd st. Close to school, stores and cars. A real bargain at $2625. Phone Sheehan at Vermont 1175.

FOR SALE by owner, beautiful 6-room stucco bungalow, tile bath, stall shower, tile drain board, automatic heater, garage, on 7th ave. Paved street, no bonds. Very easy terms. Owner, 5484 FIFTH AVE. Vermont 8262.

FOR SALE, 7-room modern bungalow, furnished or unfurnished; reasonable, terms if desired. Near Normandie grade school and Manual Arts High School. 1329 W. 56TH ST.

$600 DN. ONLY $5450
Mod. 5-rm. Spanish dbl. 4 rms. each side. Tile shwr., wall heaters. 1 blk. car. 6310½ S. Vermont. TR. 8107.

FOR SALE—Bargain, 7-rm. stucco bungalow, 3 bedrms., dbl. garage, children's playhouse, $6000; to move. 1239 E. 54th Pl. La. 28-1.4872.

2 FOUR-room houses, 1 furn., dbl. gar. Street work in & pd. $4200. $600 cash, $30 mo., including interest. 3248½ S. Vermont. RE. 5634.

MUST be sold. 6-rm. furnished, only $4650. A pick-up. Near 54th & Western. 2 car home. Near stores, etc. 3712 S. Vermont. TU. 2167.

SACRIFICE large 6-rm. home, big B zone lot. Manual Arts dist. Furnace heat. Fine future. Terms less than bank rate. OWNER, AX. 2716.

BY owner—rm. home, close to California & grade schools, good loc., real. 1247 La Baren Pl. UN. 8275.

BARGAIN, cozy mod. home, double garage, $7700. Reduced from $8700. 11497 Stanford ave. Owner.

NEW spanish 10-room double on corner 80th & 4th ave. One side leased $85.00. Terms. PA. 4301.

MUST sell my 5-r. home, lot 40x185; 4326½ Mesa, dist. for $4250; trms. Call 5724 E. Western.

ONLY $4100. $800 cash buys a 6-rm. stucco. ½ blk. Broadway. $2000 underpriced. 10733 S. BROADWAY.

East and Southeast —36-C

TO highest bidder will sell my equity in high-class modern 5-r. stucco. Come Thurs., Sat. or Sun. or after 4 p.m. 673 E. 119TH ST.

HOUSES—For Sale
East and Southeast —36-C

$2630—Furn. 5-rm. cottage & bath. Gar. Majestic radio, sewing mach. Closed car. Key lot 85 ft. frontage, ½ blk. Blvd. Bearing fruit. Pizeons. $1150 cash, bal. $20.50 per mo. 164 OAK ST., MONTEBELLO GARDENS

NEXT to 6&7-niehl eas sta. Noria av. Suit. for bus. or res. AN. 5435.

North and Northeast —36-F

$280 DOWN, move in for Thanksgiving, 5-rm. house, furnace heat, level lot, well located. Price $4000. Bal. $40 mo. NORTH VISTA REALTY CO., 212 N. Ave. 50. Ale. 4205.

PRICE $5750. ½ block on Pasadena ave. at 123 E. Ave. 43. Large 6-room bungalow, car. Lot 50x150. Basement. Terms. Call GA. 9661.

FORECLOSURE $2430 stucco modern home, large lot. Terms to $50 quick. Won't last long. 4316 VERDUGO ROAD, L. A.

SACRIFICE, 4-rm. plastered, 6 pieces mahogany carpets, full price $1850. $600 cash, bal. $12.50 per mo. 6037 Alhambra Ave. AN. 4266.

WILL sacrifice our cozy home for $10500 cash. Owner, 1431 Ocean View ave. Call 1st week.

OTTO G. WILDEY CO.
229 W. Bdwy. over Central. Dour. 220

L. H. WILSON
Specializing in improved and vacant industrial properties in and adjacent to Glendale and Burbank. Office, 1226 S. San Fernando Road. Capitol 7176. Douglas 1393.

$2000 EQUITY in 5-rm. stucco bungalow, S.E. section, view lot, for clear lot or auto. RO. 5904.

EAGLE ROCK
For Sale, Exchange, Etc.

I OWN 2 homes, MUST SELL ONE. No. 1 located at 4132 Yosemite way, 5 rooms, oak floors, tile bath and sink, large lot, concrete streets, sewer, etc., all assessments. No. 2 located at 4303 West Ave. 41, 5 rooms, modern, large beautiful yard. Both of these homes are worth $8000 each. Cash or terms. Owner, 849 Crescent Dr., Glendale.

50-FT. LOTS on 70th and 71st sts., below Hoover and Vermont. $600 cash, $10 mo. Improvements in. Owner, OSO. E. PACE, owner, 1364 S. Hill st. WE. 0063. Ask for MR. HILL.

FOR SALE by owner, 60 ft. frontage on Washington Blvd., Venice. Will make price, 1819 Washington Ave., Santa Monica. Phone SU. 3119.

IN BEVERLY HILLS
1½ acres for less than $16,000. Improvements in and paid for. Must be sold today. Phone West L.A. 21600.

LOT for sale, by legitimate appraisal. You have the appraisal made. Must be sold today. Phone Santa Monica, Exbrook 6151.

Fairfax 55 Ft. $2850
Wtld. res. loc. $2350. DU.4101. WH. 4021.

$12,000 Lot For $8,500
Apt. site 60x130. Cochran ave. Nr. Wilshire. Must sell. Owner, OR.1295

APT. OR HOTEL SITE
60x135 on Mariposa bet. 9th & 8th. Price for quick sale, $7000. Owner, OR. 1588.

HOUSE MOVERS ATTENTION
Unrestricted lot, no money dn. Nr. Wilshire & Western. Bal. $25-$1 per mo. Call owner, 4211 S. BO. 0332.

FOR SALE—Must sell, 50-ft. lot, 100 ft. front ft. at a bare. Will take a good car in pt. pmt. VA. 4789.

CHOICE level home site, Los Feliz Hills. Sacrifice price, $3000 cash, balance easy. Owner, DR. 5518.

BUILDERS ATTENTION — B ZONE 50x130, West of Vermont, near Melrose. Ok. 0858.

GREAT bargain, quick sale, 156 ft. front, nearly level. Reduced $10,000. 943 CRESCENT DR., Monrovia.

WITH 10,000 gals. fine irrig. view lot, exc. 5-rm. bung. $4350 DR. $310. Price $4900. Terms to car. Own. Ins. 2894.

7-R. Zone, 44x185, paved st. & alley. 4 Rentals Year. Can move home on ocean. Big discount. Ph. 0335. 1718

EXECUTRIX will sac. inc. & res. lots bet. La Brea & Fairfax nr. Beverly Blvd. Bal. easy terms. Ph. 5140.

WONDERFUL business lot on Santa Monica Blvd. $7500. See owner at Rose & Washington Blvds., Venice.

REAL bargain. Beautiful 7-room home, ocean. Big discount. Ph. 0335. 1718

LOT on Manoet Blvd. bet. Wilshire & 9th. Good bargain. WA. 2186.

$4250 CASH buys 6-room Spanish home, Redondo Beach. Balance $40 mo. Owner, 7801 Melrose Ave. OR. 5018.

FOR best buys La Brea, Melrose and Beverly, consult Madison, OR. 5627.

LOT, 50x150, $1300 full price. Nr. Slauson. Call 751 ext. 4504.

LOTS, 4, 19 miles E. of 7th & Bdwy. Also stocks at sacrifice. AX. 2550.

$11,500 LOT, sacrifice for $6500. $500 down. $45.45 per mo. Int. 7%. OR. 7530.

ONLY vacant 55 Ft. nr. Normandie $1500. Leav. L.A. Act quick. AX.8908

BUSINESS PROPERTY—For Sale —55

HOLLYWOOD, PROFITABLE INVESTMENT. Major corner in 5 Finger Improvement now available. 7% net. Retain on low rents. $35,000 cash, bal. 10 yr. first trust. Buys profit with safety. 1636 N. VINE ST. HO. 6164.

BEST BUY IN L. A.
200x200 ft. corner on Western ave. Close in. Worth $125,000. Price today only $70,000. Terms to suit. Improvements on lot takes care of investment.
CLOSING an estate, S.W. cor. Sunset Blvd. & Curson st. 60x165. Good income.

EASTERN, NORTHERN PROPERTY—
For Sale, Exchange, Etc.

FOR EXCHANGE
22 4-room apts., 3 stories, 2 blks. of Clinton, Ill., 10 min. to business dist. Income $2400 per mo. Owner, $70,000, will trade for $60,000 equity for orange grove. Will consider income property in Los Angeles. Wesley, 1412 Irving Pl. Bus. CHICAGO. [illegible] EXCHANGER
151 S. LA BREA. [illegible] DOYLE

Wanted
WANT St. Louis, Mo., property. Call 4961 Lemon. Owner
WANT Minneapolis prop. for sale or exchange; P.O. box 967, Pasadena.

SAN DIEGO PROPERTY—
For Sale, Exchange, Etc.

160 ACRES Northern San Diego county. Beautiful, quiet retreat; unsurpassed possibilities. Fine public school; 3 miles. Springs. Beautiful view. Ideal site setting. Beautiful home. Deliver for $150. Worth $200. Owner, O. D. ROBERTSON & CO., Wilshire & Robertson Blvds. OL. 6111.

OIL PROPERTY—
Miscellaneous

OWNER will lease proven acreage in Santa Fe field, $25 acre royalty. Box 1, Times Office, TORRANCE.
UNUSUAL RARE OPPORTUNITY! Will share 100% 1 or 2 wells producing well; acreage in Signal Hill. Address owner, box 1, Times Office.
WANTED: $20,000 worth of Signal Hill oil royalties. Call or write C. T. Kelley, 548 Wilcox Bldg., TU. 3810.
WE BUY OIL ROYALTIES. Petroleum Royalties Corp. 415 Security Bldg.

ORANGE, LEMON, WALNUT
Avocado Groves—Vineyards
For Sale

ORANGE GROVE—300 ACRES FOR SALE OR EXCHANGE LOCATED 3 MILES EAST OF POMONA, CALIFORNIA. TOTAL SALE PRICE $200,000.
Consists of 70 acres in 13-year-old navels, 30 acres of 12-year-old valencias, 55 acres all piped for cross-piped ready for water, 45 acres of oranges, now planted in grain, will plant another 80 acres; balance of 80 acres in river bottom soil, all to be planted in alfalfa; balance of ranch is fine pasture land. 4 sets of residences, barns, corrals and other outbuildings, all in A-1 condition. 100 head of stock, also other equipment necessary to care for this grove. An abundance of water from 3 pumping plants; 2 electric pumping equipment. Will consider good income property as part payment. Will consider houses or other business etc. Price must be right. Come to Pomona and see us. Call or write
JOHN W. CRUMLEY
401 EAST MAIN STREET
VENTURA, CALIFORNIA
PHONE 5487

AVOCADO land, proven succeeds maximum production. Trees 5 and 2 yrs. free care, if desired and fruit marketed. Substantial income while waiting on property. Excellent terms. Ideal investment for eastern man who plans have home in Calif. Suitable terms. Address P, box 61, Times Branch.

BUY THIS YOUNG ORANGE ORCHARD at VISTA consisting of 15 acres of 17-months-old navels and 4.90 acres of undeveloped land which is ideal for avocados. Price, $15,000; terms. Owner, 1015 W. 7th St., Los Angeles. FR. 7019.

WE ARE BUSY
with 30,000 CALIF. HOMES
We check our list weekly so here what we have now:
Ocean View $2625 for 5.61 acres in San Diego county. Fine homesite; surrounded by gladioli gardens & avocado groves. Good roads. Water. Easy terms. Address O, box 61, Times Office.
10-ACRE Vista bargain. Fine soil. Has water, close in. Ripe now. Specially adapted avocados, sub-tropical fruits. Full price $4500. Terms. Allen Green-wood, Pa. 3171 E. Pershing Square Bldg.

Merchant Co.
Realtors
FOR SALE OR EXCHANGE—
Choice 10-acre tract, 6 miles from Riverside, 4 miles from Arlington, all level, deep soil, all under irrigation, 5 acres in bearing oranges, balance in young trees, 4-room bungalow, barn, garage, chicken house, etc. Price $12,000. Will take $4000 equity in Los Angeles property. Balance terms.
10-ACRE ranch, 3 miles from Riverside, 4 miles from Arlington, all level, deep soil, all under irrigation, 5 acres in bearing oranges, balance in young trees, 4-room bungalow, barn, garage, chicken house, etc. Price $12,000. Will take $4000 equity in Los Angeles property. Balance terms.
HERE'S A BUY—413 acres, 2-yr. avocado orchard, choice of district at $1350 acre. Good soil, pressure water, etc. Real bargain. Act quick. Inquire Rm. 6 Bank of Italy Bldg., 4th and Spring Sts.
TAKE big loss to accept offer for 20-acre lemons, Valencias, citrus, pear; terms. Clamp at 1 mile. Part trade considered. Owner, box 249, Times Office.
MY LOSS YOUR GAIN—My loss is lovely 12-yr. orange grove wide open for immed. sale. Easy terms. Compelled leave California. Address box 470, Tipton, Indiana.

Rowland Realty Co.
Dept. 9407.
DOUBLE INCOME—Walnuts and chickens; grow green stuff in between rows. Price $2000, $500 cash, bal. O. K. on terms. Address O—box 450, Times Branch.
15 acres walnuts, 8-room bungalow, Arcadia. CLEAR. Worth $25,000; residence. Owners write P.O. box 322, Pasadena.
WANT clear property, lots or ins. in city, for eq. of $16,000 equity in 20 acres, close in. Kings county, Calif. Carol Dr. CR. 7106 before 9:30.
LET us sell your real estate quick for cash. Reliable business service. Calhoun, 634 S. Main. AX. 3800.
MANY BUYERS AND RENTERS waiting to our auction—in the 4-family flat, New Hampshire, this evening at 8. C. H. O'Connor & Son, Realtors.
WANTED: Apartment, located in Los Angeles or Hollywood, to exchange for 5-room house in Venice. Owner, 1015 Devonshire Way. VA. 8528.
COMMERCIAL & indust. sites in Southgate, small or large, on Firestone Blvd. Warden, Ad., 421 I. W. Hellman Bldg.
IF YOU WANT CASH FOR YOUR PROPERTY, write, call or phone Mr. Wilson, W. 437H ST. at Hoover. WE.
WANT orange grove for cash or property from owner. Address Washington, box 1, Times Office.
WANT clr. lse. for $12,000 equity in mod. 4-flat. Inc. $2,500. Own. 6608 Mission Rd.

Houses
HAVE up to $5000 cash for 5 or 6-rm. home with income; must be possible. W. or S.W. Mr. Wise, TU. 0707.
4 to 8 A. $3000 clear, for [illegible] HARBOLT, 811 Call Bldg. Mutual 4590.

REAL ESTATE—
For Exchange
Miscellaneous —72

POTENTIAL VALUE $100,000
Wilshire Corner
OUR PRICE TODAY $35,000
AND WILL TAKE
Ranch or Apartment
(California or Eastern)
Potentially one of the finest corners in entire Wilshire district, 67x160 feet, nominal improvements. Zone 3. Ready for magnificent apartment building right NOW. Only $35,000—the full purchase price! Will consider good CLEAR apartment or residence or ranch to $25,000.
"As You Like It"
NO CASH REQUIRED!
Attention, Conservative Investor.
1813 FRANKLIN ST., OAKLAND

New Class "A" Apartment
Six-story building with garage. 100% rented, showing handsome return on investment. One encumbrance, 10 years in which to pay. Can use good city or country property up to $250,000 for equity.
"Let's Talk It Over"
CLINCH & THURTLE
444 So. Western Ave. DRexel 2168

I WANT AN ESTATE
TO $175,000
for my Ving St. Hollywood business property. Will pay full commission to party. Phone OR. 6014, owner.

Hollywood Hills
WANT OFFER
FOR 80 acres joining town Eureka, Lincoln Co., Mont. This is free and clear, well improved and rented, valued $6000. Can put in some cash and will assume. Lakes near coast. Submit.
W. M. GARLAND & CO.
117 W. 9TH ST. PA. 4041.

MUST sell very artistic 6-flat bldg., just completed, unit heat, elec. refrig. Sanitary on all walls. All rented. Price, $70,000. Income, $740. Will consider good trade. Property located 1567 E. Slauson. Owner, CR. 0530 or EM. 1331.

Exchange Extraordinary
6 flats, 3 garages, lot 60x150, good income. Only $12,500. Bank Mtg. Will trade for home to $20,000, or vacant & cash or clear grove for trade on bank appraisal. Frank Hilton, 744 La Brea. WY. 3124.

I Want Imperial Land
Have $10,000 equity in good four-room house, Beverly Hills. Income $200 per month. Balance 5 years. Will exchange for Imperial Valley land. Write owner, Box 905, Santa Monica, California.

Exchange Offer Wanted
I have a new 2-story brick business building on Beverly Blvd. just west of La Brea, valued at $50,000 showing 10% income. Call 436 STERN, CR. 1231.

PROMISING PROPERTY SPECIALISTS!
List Your Property for Exchange
M. W. TAGGART, REALTOR
1023 W. M. Garland Bldg. TR. 8860

CLOSE-IN acreage for groves. Trade clear and cash for store buildings.
HARRY GROSSMAN
204 Rose Bldg. 7th-Bdwy. TU. 2471.

FINE INCOME
Brand new 4-flat, also 6 fastest growing flat bk. Wish. Want home or lot. Will trade. OR. 2173.

KADOTA FIGS
7 ac. 3 yrs. old. $1500 per ac. Heavy producers. Crop & farming contract proposal. Principals to deal. Consider L.A. trade. Prof. home. Owner, 1545 E. Arlington. EM. 3987.

Chicken ranch, 5 acre mod. 6-rm. bungalow, double gar., family fruit, beautiful corner lot, 100 in bearing, 2 A. to $12,000. Address Box 262, Times Office.
10 AC. ORANGES Nr. Pomona. Trees in fine condition. House, tractor, etc. Owner sacrificing due sickness. Wants INCOME. Assume one mortgage.
R. WEST & CO. OL. 8237.
WE SPECIALIZE in exchanging your Eastern for California property. Immediate action. Call or write us. Call Mr. Mix at Faber 1064.
M. F. MILS COMPANY
710 Citizens' Nat. Bank Bldg.
CLARE & CLARE center Hollywood Mtg. $60,000. Trade equity $75,000 for clear business or lots. Kings county, 1022 Carol Drive. CR. 7106 before 9:30.
HAVE clear residential lots Best section Pasadena. Will accept sale model Cadillac, Lincoln or what have you? Mr. Curry, WH. 1001. Evenings, GR. 7719.

WHAT HAVE YOU?
to offer for my equity in 4-family flat, located S.E. cor. 103d & Arabian-looking Waldemar, VA. 2000.
5 BUNGALOW courts, lots 130x150, 5 garages. One 8-unit, other 10-unit. Income $1500 monthly for clear lots Knox Henry, 1022 Carol Drive, CR. 7106 before 9:30.

Want Chicken Ranch
for my home, court in Hollywd.; all rental. Pr. $16,000. Mtg. $6000, 7%. Equity, clear. Phone owner, CR. 6297.
LOT San Pedro St. for Sunset Blvd. Clear California ranch for L. A. Immediate clear. Write offer. Lot, Box 1, Times Office.
HATHAWAY, 1910 HILLHURST. $35,000 WALNUT grove for $25,000. Best ins. grove in Ventura district. Income $5000 yr. Best terms. 6% int. Jerrel. Take small trade. OL. 1291.
HAVE a beautiful bungalow in Beverly, clear, valuation $13,500. Want vacant lots in $25s county. Owner, box 906, Call Bldg. STEWART. EX. 1179.
2 BUSINESS lots, Ventura Highway, 30 miles out. Am prosperous town. Will trade for income. Owner, box 1, Times Office.
3-STORY brick, 36 apts., close in. Consider trade for $350,000 equity. Knox Henry, 1022 Carol Drive, CR. 7106 before 9:30.

WANT, WANT, WANT
Clr. home to $10,500 as trade ins on Wilm. dist. 4 or 6 lots. OR. 6101.
EASTERN owner will sacrifice $10,000 equity in nice, new, mod. 5-rm. home, Hampshire. Will take res. here or Kansas City. Phone RO. 6210.

New 14 Rm. Duplex
Submit Trade OR. 5903
BEAUTIFUL 8-unit court, furn. 8 stoves, lot 104x170. Income $370 mo. Price $30,000, exc. $12,500. Submit for equity. Graham, DR. 3201.
NEW 14-rm. duplex nr. Beverly Blvd. $17,500; rented $180 mo. 1 mtg. 3 yrs., 6%. $9500. Submit bung. or flat. Coleman, OR. 1186.
IMPROVED Hollywood business nr. Cahuenga, $135,000, with $45,000 encumbrance. Want clear ranch or bus. prop. Box 226, 417 Taft Bldg.
$3-ROOM modern bungalow, Boyle Heights, $4000 cash for equity. Owner, 2201 Reverso. Owner, Hu. 8564-R. Take lot dn. pymt.
EQUITY in 8-rm. house on good business lot in So. Pasadena, for small house in Los Angeles. Owner, Rte. 1597, Box 1, Times Office.

Business Property —72-C
540 FT. Brick frontage, over 900 ft. deep. Value $75,000. $15 min. from center of city. N.W. Trade for inc. pr. or make deal with subdivider. ELDER, 615 Story Bldg. RO. 5454.

CITY, EXCHANGES COUNTRY
See Harry I. Mack
HOWARD R. LAWRENCE CO.
10th floor. WYoming 2174
Wil. Tower Bldg. 5514 Wils. Blvd

Income Property —72-D
WILL trade L.A. property consisting of cottages & mod. stge. 10-unit bung., court, good locality. Actual cost $45,000. Present good rental $5,000. Will assume. Robert Jardine, 1735 Orchid Ave. Hollywood.
Real one of best paying cl. in Holly'd. Inc. $4200 yr. Reliable. Ultimate investment. Have $15,000 equity in duplex in trade. C. Robins, 5130 Fountain.
2 CLEAR lots, value $15,000 to exch. for flats or duplex. Subject to 1 loan, $7,000.

FOR SALE OR EXCHANGE
8-unit apt., elegantly furn. Close in east side. Must trade for clear lots. Address owner, 2622 Carol Drive, CR. 7106 before 9:30.
4-FAMILY flat, on N. New Hampshire, sacr. $12,000 cash. Make offer for what, clear? OWNER, GL. 6814.
EAC. beaut. new 14-r. duplex & 4-flat nr. Wilshire for what? OR. 2872.
CLEAR $38,000 res. lot exch. for furn. flats or duplex. Subject to 1 loan, $7,000. Owner, box 1, Times Office.
CLEAR $30,000 inc. lot for furn. apt. hse. subject to 1 mtg. $7,000. Owner, box 1, Times Office.

Country Property —72-E
FOR EXCHANGE or sale—Los Angeles or vicinity. One of the best 120-acre ranches in California, located in Antelope Valley, 65 miles N. of Los Angeles. Call or address J. F. McAdam, C. D. Lancaster, Calif.
160 ACRES, mineral land clear, all or part for apt. hse. prop. VA. 5315.

TO LOAN—
Money
Real Estate Improvements —73

HAVE $50,000 AT 7%
Want at once loan on good business income L. A. or near by. DU. 3000.
KELLS & GRANT
Wilshire at Western. DU. 3000.

Residences, Flats and Stores
$12500, $2000, $25000, $7500, $15000, $4500, $6000, $10,000, $7500, $9500. $4000. $10,000. H. EVARTS
VA. 6238. 607 Rose Bldg.

MONEY AVAILABLE NOW
in any amount at 5% on vacant & 12% on END TRUST DEEDS. Phone for appraisal & quick action. Robert E. Brown & F. M. Mayberry 401 Beaux Arts Bldg. EX. 7484.

Loans placed with
PENN MUTUAL LIFE INS. CO.
Lowest rates. No delay.
HAVELOCK C. BOYLE
215 W. 5th St. Phone 1268

7%—NO COMMISSION
STRAIGHT FOR THREE YEARS
No appraisal or survey charges.
WOOD-BRUNNER-FIELD, INC.
1015 Monadnock Bldg. DU. 1781.
PLENTY of money for straight or amortizing loans on good properties anywhere in Los Angeles Division.
W. ROSS CAMPBELL COMPANY
712-14 S. Spring St. TR. 8911.
PLENTY OF MONEY TO LOAN
REASONABLE RATES
In sums of $2000 and up.
BUILDING LOANS
CONSOLIDATED MORTGAGE CO.
508 Washington Bldg. MU. 8672.

6% AND 7%
MORTGAGE LOANS
THE JOHN C. MARBLE CO.
ESTABLISHED 1900
TR. 3778. 310 Stock Exch. Bldg.
ANY amount $20000 to million in improved properties and for bldg. purposes. 6%. 7%.
W. Ben Hart Loan Dept.
1007 Stock Exch. Bldg. TR. 8924.
HOME OWNERS—INVESTORS
Union Central Life Ins. Co. funds.
REDFIELD, VAN RVEEN & CO.
318 Spring St. 6th floor. TU. 2471.

6 AND 7% LOANS
H. D. COLSON
1108 VAN NUYS BLDG. VA. 7672.

QUICK ACTION
6% & 7% LOANS. 15% SECONDS.
CAMPBELL MORTGAGE CO.
Title Insurance Bldg. TR. 9933.
WE FINANCE GOOD LOANS
at current rates.
CALL Mount Vernon Dept.
HUGH EVANS & COMPANY
740 S. Broadway. TR. 8341.

MONEY TO LOAN
La Bonte & Ransom
QUICK SERVICE
132 N. LARCHMONT ST. GL. 2161.

12% Trust Deed Money
Wm. McBurney, Jr.
316 Pershing Sq. Bldg. VA. 2001.
7% Union Bank Bldg.
Trust Deeds
TU. 1855

6% TO 7% city, ranch & R. R. Earnest & Co., 219 Pacific Bldg. Main & Walker, Jr. & R. Earnest Co. TR. 9079.
6%—7%—NO COMMISSION
DAVIS MORTGAGE CO.
312 Stock Exch. Bldg. TR. 6249.

LOANS AT 6% AND 7%
on vacant or improved. Hancock Park-Beverly Hills. Bailey, OR. 1526.
MONEY to loan; moderate rates; free appraisal. Hi. 6466.
$25,000 TO loan on vacant lots. Prefer Northeast. OR. 2356.
PRIVATE MONEY TO LOAN
Bring Deeds
MARTEL
335 Pacific Mutual Bldg. TR. 6249.
6% MONEY TO LOAN NO BONUS
1st & 2d trust deeds. Ballard, OR. 1526
7098 W. WESTERN. McCasand, 5000
6% MONEY AVAILABLE NOW
$25,000 to loan on improved S.W. property. Address G, box 1, Times Office.
ROOM foothill home, Hollywood, for clear acreage, San Fernando Valley or cash. 4480 Eves DU. 4838.
6%. Stuc. nr school, Wade ex. What have you? 2403 W. 7th. DU. 2094.
CLEAR 5-room home, S.W. Will take real estate clear for equity. TO. 6462.

TO LOAN—
Money
Real Estate Improvements —73

MONEY 5½% AND 6%
On improved property in Los Angeles and immediate vicinity.
7% NO COMMISSION
INSURANCE FUNDS
Our Vanishing Loan 6%
Just the thing for the owner who wishes to reduce his loan every month. He pays 6% only on the balance which he owes.
NO ESCROW CHARGE
Thomas Mortgage Co.
810 So. Spring. Top Floor. Trinity 3046.
Financial Correspondent Prudential Insurance Co.

LOANS ON HOMES
$10 A Month Per $1,000 Pays Both Principal And Interest Until Paid in Full
PROMPT SERVICE
Syndicate Mortgage Co.
420-426 Associated Realty Bldg.
Phone VAndike 2394.

6, 7% Building Loans
5½, 6 & 7% Refinancing
We are Specialists, Making High Class Loans in Good Locations Only And at the Lowest Possible Rates and Cost.
Our Own Funds and Eastern Money. Our Service Charge is but 1%. A Mere 7%, 2 to 3 Year, Straight Loan for Building or Improved.
WALTER C. HARTMAN
AND ASSOCIATES
Hollywood Security Bldg. HE. 8209.
DO YOU NEED MONEY PROMPTLY
FOR BUILDING OR REFINANCING
Prompt, efficient & courteous service
NO APPRAISAL FEE
We Loan Our Own Money & Specialize in straight 3 to 5-yr. loans
Robbins Little
Roy Naftzger
313 Associated Realty Bldg.
510 W. 6th. VA. 8191.

6% MONEY
With or without payments on principal.
PROMPT SERVICE
GUARDIAN MTG. CORP.
NEW LOCATION
856 Roosevelt Bldg. TR. 7447.
Free parking in building.

HEAVY LOANS
ON
LARGE APARTMENTS
6%
HAVE SPECIAL FUND FOR LOANS UP TO 75% OF SOUND VALUE.
MR. CAMERON. TU. 6300.

6%——7%
3 OR 5 YEARS
IMPROVED PROPERTY
INSURANCE FUNDS
PAN PACIFIC SEC. CORP.
530 WEST 6TH. VA. 6698.

5½, 6 AND 7% LOANS
3, 5 AND 10 YEARS
According to property.
Make application direct to this office and secure prompt results.
E. L. McCORMACK & CO.
1121 Van Nuys Bldg. VA. 8209.

6% MONEY!
For refinancing or construction loans on improved property, straight or amortized money, $1000 to $1,000,000. Courtesy to brokers. Financial Dept. P. P. TRUST CO. 208 Central Bldg. Trinity 8051.
PHONE YOUR WANT ADS TO US
WE HAVE NO CREDIT ARRANGEMENTS. EXPERIENCED AD-TAKERS DAY AND NIGHT. WILL HELP YOU WITH YOUR COPY IF DESIRED.
MADISON 2345

7% MORTGAGE 7%
Not a trust deed, improved or vacant. Any amount. Any security. Bl. 4418.

6% & 7%
REAL ESTATE LOANS
BEVERLY HILLS SECURITIES CORP.
9465 No. Security Dr. OX. 7022.

MONEY 24 HOURS
$100 up on R.E. equity vac. lots. Briggs Inv. Co., 310 Stock Ex. Bldg.

100% FINANCE
3 yr. 7% straight loans for construction. Bldg. Loan Dept. TU. 8257.
LOANS $1K. OR MO. PAYMENTS
low as $5 on pmt. $1000 on orig. new rate. Call, write Ashman Inv. Co., 4430 Whittier Blvd. AN. 4646.
PLENTY of 7% private money to loan. Get money before escrow closes. WESTERN AVE. REALTY CO., INC. 3233 W. Western. DU. 4613.
SHORT & long-term loans at 6% on improved prop. Bldg. operations. MORTGAGE GUARANTEE CO. 626 S. Spring.
HOME OWNERS. I have $48,000 available this week for good loans on homes in amounts from $7000 to $25,000. 3808 Whittier Blvd. AN. 3218.
6%—7%. LOANS FOR REFINANCING and Construction. Any amount. ROBERT MARSH & CO., INC. 710 River-Strong Bldg. Trinity 1121.
TRUST funds, first mortgage improved L.A. Angeles real estate, $2000 to $10,000; no brokers. 6%. Wright & Callender Bldg. TR. 1211.
BUILDING and refinance loans at current rates. Our own funds. ASSOCIATED MTGE. CO. OF L.A. 616 Bank of Italy Bldg. TR. 0564.

VACANT—IMPROVED
2ND T.D. 12%
ROBERTSON. OX. 1121.

6, 7%—3 TO 10 YRS.
WM. H. HARWOOD CO.
636 Subway Term. Bldg. MU. 3873.
PRIVATE party will loan $40000 to $50000 on new or nearly new residence or income. (No Billside.) OR. 6297.
HAVE money at 6%, 10 and 15 years on good homes and income properties. Also for construction. Call owner, 1st & 2nd loans, lot pay-off. Survey bonds. ZEIGLER INV. CORP. 1st floor, 615 Story Bldg. RO. 5454.

Vacant Loans—Any Amt.
MURDOCK, Beverly Hills. OX. 1817.

QUICK ACTION; FREE APPRAISAL
For 1st or 2nd Trust Deeds. VA. 4863.
5% & 6% LOANS. VA. 4863.
Hamilton Mortgage Corp. HE. 3165.
6408 SUNSET AT GARDENIA.

PRIVATE FUNDS
Vacant and improved loans. Mr. Grant, GR. 1054. Geo. H. Prindle Co.
WANTED, trust deeds, mortgages, construction loans. Must be cheap. Lersey, 416 Architect Bldg. MU. 5138.
5-Yr. loans, improved or for building. FARNSWORTH BROS.
1017 Van Nuys Bldg. TUcker 1209
$200,000 at 6%. IMPROVED OR CONSTRUCTION LOANS
TR. 2525.
PRIV. money, 6 to 7%, on city, country or bldg. loans. Lockhart & Son, 435 H. W. Hellman Bldg. VA. 6818
$5000 TO $7500 FIRST MORTGAGE
PRIVATE MONEY TO LOAN AT ONCE ON CITY IMPVD. TU. 6178.
See us for mtg. loans. 5% to 7%. Prompt action. Pacific Western Inv. Co. OR. 2111.
WILL loan up to 75% of value on owner's home. 3% com. Priv. party. Address Box 210, Times Branch.
1ST & 2nd paper wanted. Also vacant lots loans. Quick action. TU. 9064.
WANT $7500 1st T.D. improved Pico dist. Phone owner, CR. 6297.
TO Private money, west and S.W. 7% J. Rose, 1146 W. 8th. Bath. UN. 2583.
$5000 TO $40,000! NO BROKERAGE. RATE NEGOTIABLE. 6%. 7%. EX. 8272.
$5000 TO $10,000 TO LOAN DIRECT TO OWNERS. MR HANSON UN 2365.
7% PRIVATE MONEY. 7%
amounts. DU. 2082.
7%——PRIVATE MONEY—7%
WH. 6369. Eve. VA. 4924.
VACANT lots. Money need quick. Will exchange for clear acreage. Owner, box 1, Times Office.
HAVE 7 clear lots. Will exchange for mtge. MASSEY, TU. 2722.
PRIVATE money to loan on high class property. Call owner, OL. 1528.
WILL loan $10000 to $20000 Money ready. Phone GR 4390.
$10,000 TO LOAN. PRIVATE. 7%—919 Nat. City Bank Bldg. TR. 9824.

TO LOAN—
Money
Real Estate Improvements —73

6, 6½ & 7% MONEY
FOR 3-5 OR 10 YEARS
ON IMPROVED RESIDENTIAL AND BUSINESS PROPERTY IN LOS ANGELES AND VICINITY
5½%
ON CENTRAL BUSINESS PROP. WHEN IN ABUNDANCE OF SECURITY IS OFFERED
NO CHARGE FOR APPRAISAL OR ESCROW
Winter Investment Co.
Correspondent
NEW YORK LIFE INS. CO.
1178 LOCAN L. EVANS BLVD.
Los Angeles. TR. 3071. 7th & Spring
Private Vacant & 2nd T.D.
Park Chest, 4124, Beverly Hills.
I HAVE money for good 1st & 2nd mortgage loans. Phone HE. 2381.
MONEY AVAILABLE QUICK ON T.D.'S. QUICK ACTION. TR. 7006.
BUILDING, financing, etc., plans free. Designer and Builder. VA. 8472.

Loans on Furniture —73-A
FURNITURE & AUTOS
15-Minute Service—Low Rates—Easy Payments—Courtesy & Consideration—No Endorsers—No Red Tape—Any Amount—Liberal Appraisals.
DODGE FINANCE CO. 925 N. VINE
PHONE HO. 7916

FURNITURE LOANS
$60 to $300. Easy monthly payments. Legal rates. No personal shares. Over 10,000 satisfied clients. Inman Corp., 936 Bartlett Bldg., 215 W. 5th St. TU. 1838.

FURNITURE LOANS
Confidential. Legal Rates
Many accounts. Quick service. 447 S. Hill St., room 607.

FURNITURE LOANS
Quick ser. Lib. apprais. Easy pymts. No red tape. 310 Storr Bldg. 8-847.

Diamonds, Jewelry —73-B
Money To Loan
On
Diamonds and Jewelry
Confidential
Private Booths
Lowest Rates
Boulevard Loan Company
WARNER BROS. THEATER BLDG.
HOLLYWOOD BLVD. AT WILCOX
SUITE 205

FOR 60 YEARS
A Financial Institution
FOR DIAMONDS & JEWELRY LOANS
SPECIAL DEPARTMENT FOR LADIES
A. B. Cohn & Bro.
305 Warner's Downtown Theater Bldg.
7th and Hill Sts.

10 MILLION
DOLLARS TO LOAN
DIAMONDS AND JEWELRY
LOWEST INTEREST RATES
PLEDGES HELD 12 MONTHS
PROVIDENT LOAN ASSOCIATION
846 S. Broadway
New Orpheum Bldg.
Entire 3rd Floor

DIAMONDS, JEWELRY, LINEN and other personal property loans. Courteous, private, confidential. References leading banks & jewelers. Loans established 1903. LADIES' DEPT. MARKWELL & CO. Suite 508 Forman Bldg., 9th & Hill

Automobile Loans —73-C
AUTO LOANS
SAVE 50%
IN BROKERAGE
12 EQ. MO. PAYMTS.

$ 250	24 MO.
300	POSITIVELY 24 MO.
400	NO OTHER 24 MO.
1000	FINANCE 36 MO.
1500	CHARGES 36 MO.
2000	36 MO.

Farmth. made smaller if desired.
OTT FINANCE CO.
5850 Wilshire Blvd.
1313 SOUTH FIGUEROA.
1028 N. VINE. MAIN OFFICE.
FREE & CLOSE PARKING IN REAR.
AUTO LOANS
Ten years of "BANK-LIKE" Service
Assures Satisfaction.
DONALDSON

DALTON'S
LOAN MORE FOR LESS
542 SO. FIGUEROA
MUtual 5394.

AUTO LOANS LOWEST RATES
6%
Money in 10 minutes. No red tape. We accept your insurance. No commission for Open eves. 9:30. DIAMOND FINANCE CO. 262 NO. VERMONT. EX. 8253.

AUTO LOANS
LIBERAL & PROMPT SERVICE
SOUTHERN DISCOUNT CO.
1614 W. WASHINGTON. BE. 3230.

Miscellaneous. Salary, Etc.—73-D
LOANS to REL. WAGE EARNERS
Citizens' Guaranty Co., 1029 S. Bdy.
Industrial Loans. PR. 6631
QUICK money, small amounts, to people steadily employed. No indorsers necessary. 407 Haas Bldg., 7th-Bdwy.

MONEY WANTED—
Real Estate, Collaterals —79
$5000 1ST trust deed on 2 clear unimproved business lots. Will pay good bonus for fast action. Phone VA. 2265, Room 701.
WILL pay 7% for $145,000; 1st mtg. San Diego improv. prop. Appraised by state appraiser $250,000. Address Box 1852, Times Office.
$2500, 6%, new 5-room English bungalow, Boyle Heights, part of Glendale. Owner occupied. Value $4500. Mosher, Tr. 0284.
$6500, 6%, 3 YR., 1st lien, 12-rm. dbl. cor. lot, paved business lot, yellow car val. $14,000. Pay bonus. Owner, 1015 W. 7th St., 9:30 to 5:30.
OWNER wants $10,000 at 8% on well located Westwood Blvd. corner, $8k loan. Value $20,000. Box 3967, Times Office.
FROM private party, $5000, 6 months, 8%. $1000 bonus secured by 2 flats. 1003 Union Bank Bldg.
$4000 1ST trust deed, party on 2nd trust deed, good discount, loc. so. w. Fb. morn. or eve. GR. 1687.

First Mortgages for Sale
MORTGAGE & MORTGAGE CO.
714 SECURITY BLDG. VA. 0911.
WANT $15000 $2500, $3600 $2500 $4000. Hartley, 297 S. Spring. VA. 5263.
$6500, 8%, 3 yrs. 10 rms. Inc. bung. Val. 1st. Close in. Wilshire dist. No agts. Owner, 4613 Lockhart.
$16,000 1st mtge., 7%, 3 yrs., on inc. prop. worth $40,000, bonus 3%. Can also use $20000, 2nd. 8%. WY. 3196.
WANT $7500 1st loan on $20k acre improved cotton ranch. 1105 N. Columbus, Glendale. Kanwood 1184-W.
$2500 REQUIRED by first property, appraised $13,000. Will pay liberal interest. No second. Owner, AX. 6138.
$2500 1st mtg. to T.D. 3 yrs. 8% int. 2% bonus. Security $6250.
7% and 8% 1st mtgs. for sale. Send for list. The American Mtg. Co. of Cal., 1049 So. Hill St. WE. 2121.
$4000 1ST on owner's home, 8% int. No comm. Mr. Hansen. UN. 2365.
$14,000, 8%, 10 acre cor. on Figueroa. Val. $40,000. Also 2 rs. loans $2500 & $3000, 8%. A. V. Curdy, TU. 80-5.
$1500 1st straight loan on Huntington Pk. residence. N. O. Preston, 211 S. Central ave., Glendale. Doug. 11117.
$2500 1st T.D. 8%, 3 yrs. Brand new house, 5% bonus. 1748 W. Florence ave. TR. 7340.
YOUNG lady wishes private loan; security. PLEASE ANSWER. DR. 0038.
$12,000, 8%, 1st lien, $4000. Val. $20,000. VA. 8621. OX. 8374.
WANT $3000 at 8% on $10,000 bus. cor. GR. 5016, eves. GR. 2952.
$5000 2ND T.D. 12%. EM. 4541 eves. OL. 4783.
$8500 1ST T.D., 8%, on $18,000. 9-7. 2-sty. 2 baths. Cor. lot. OL. 3536.
WANT $1500 1st mtg. on $18,000 home. Call PM. 2901 mornings.
WANT 8% 1st, private money, good security, no bonus. PL. 3223.
$4700 1ST T.D. 8% on $11,000 7-R. 2-sty. Cor. lot. OL. 3536.
$4500 1ST mtg. on 5-A. good loc. Write owner, Mrs. Beeson, 741 W. 6.
$10,000, 8%, 1st position. Doheny Dist. FINE B. ZONE PROP. 2601 Cochran.
GOOD opportunity, need $25,000 Address H, box 127, Times Office.
1ST T.D. $2000, 8%, 1 yr., on vacant home in Arts. Owner, OL. 2128.
$6000 1ST T.D. 3 yrs. 8% & bonus. Value $13,000. Ina Struble, AN. 5898.
PRIVATE loan of $75,000 on business block. 2 to 3 years. Owner, OR. 1040.

MONEY WANTED—
Real Estate, Collateral —79
$12,000
8%, first trust deed, large Spanish type home, north of Santa Monica Blvd., in Beverly Hills. Here's an excellent investment.
Beverly B. & M. Co., Inc.
1320 Santa Monica Blvd. CR. 3191
BEVERLY HILLS

$15,000, 8%, SPANISH STUCCO, 8-family 26-room flat, 3 garages. Lot, 50x140. Excellent rent adct. district. Every modern convenience.

RALPH G. WOLFF CO.
610 ROOSEVELT BLDG. TR. 8816.
WANT $1200 for 1 yr. Will pay 15% interest. Security 5-room double bungalow & CORNER lot 50x137.50 Angeles Mesa Dr. Sacrifice at $8000. 1st. Owner, Dr. Gilford, 1464 8th av. Fitzmont 9360
WANTED $3500, 1 yr., 8% or 9% quarterly. 5% com. on this. Owner, 10 ac. corner, San Fernando Valley. Cash val $15,000. Also $1500 on 2½ acres, cash val $6000. Same owner. Ole. 2744, 10 A.M. to 4 P.M.

WANTED—8% MONEY
for excellent
Vacant property loans.
Owner loans. Loans wanted.
DOLE, EVANS & COMPANY
760 S. Broadway. TU. 2741.
$6000 FIRST trust deed. Worth record. Guaranteed by owner. Excellent loan. $5500 first T.D. Beverly Hills 7 rooms, unit heat, modern, sound. Only owner 7%. 403 Edwards & Wilcox Bldg. VA. 0935.
FROM private party, $5000 6 months, 8% $1000 bonus, secured by loan. 1003 Union Bank Bldg. Phone 8-7.
WANTED—$15,000 1st mtge. on 3 yrs. new 6-rm. duplex, 8% int. Close in. Call owner, 1126 Lucas ave. Hollywood.
$4000 FIRST trust deed. Worth record. Guaranteed by owner. Excellent loan. $5500 first T.D. Beverly Hills 7 rooms, unit heat, modern, sound. Only owner 7%. 403 Edwards & Wilcox Bldg. VA. 0935.
FROM private party, $5000 6 months, 8% $1000 bonus, secured by loan. 1003 Union Bank Bldg. Phone 8-7.
$2500 1ST T.D. 10% int. 2 yrs. on Pico. Cheapest lot in block is $25,000. No comm. GR. 5403, OX. 6213.
$3700, 7% 1ST T.D., 3 yrs. Income property. Close in. Vacant lot, 40x135. 1313 W. 107TH ST.
WANT $3000 on owner's home, close in. Will pay 8% bonus. Call TO. 9453.
$4500, 8%, 2nd trust deed, 5 yrs. Income from 2 flats & store. Value $12,000. Owner, 1130 W. 7.
$45000, to down, buys 46 rooms overfurnished rent. $600 mo. this month. Owner, 1015 W. 7th St.
$4000 1ST T.D. 8% int. 3 yrs. Brand new 6-rm. duplex. Close in. Owner, 1126 Lucas ave. Hollywood.
DAVIDSON Hills 30-rm. apt. Clear. Mod. Fr. $2500. ½ cash. Martin, TR. 5817

Leases, Exch., Wanted, Etc.—82
156 RMS. Single, doubles, hotel rms. Overfld. furn., corner brick, rent 37. Very, lease, or will trade for good deeds. Only or equity property. Address P, box 1, Times Branch.
Rent lease and furn. hotel handled $2500 cash. Will buy or exch. for city Address Apt. 1, Melrose Apts.

MORTGAGES—

BUSINESS OPPORTUNITIES

Of Many Kinds

In Alphabetical Order —85-A

PARTNER for large duck & chicken ranch, fully equip., just outside city limits. Big money to be made. Small investment req. For interview with lady who owns property, ph. eves. only, WY. 3193.

PARTNER, lady or gentleman, for well established business doing $1000 mo. now. Will give good salary & split profit $2000 mos. This is not a get-rich-quick scheme, but a genuine cash proposition. Room 607, 428 S. Spring.

PARTNER, for mfg. Now selling entire U. S. by mail. 100% profit. Big sales and repeat orders. Need man to handle office details & shipping. Nom. inv. Ree owner, 1312 SO. VERMONT. RE. 0559.

PARTNER in well est. pet & flower business. Best loc. in city. Complete stock; good loc. & a fine inv. Case of necessity, causing a real sacrifice. LA. 5605.

PARTNER wanted, silent, a party who can invest $25 per week. I will guarantee your money turned over every 6 months net profit $100 mo. Address W. box 514, Times Branch.

PARTNER—Candy factory. Wholesale, catering to jobbing & chain stores. 1 yr.'s business already sold. Best known candy factory in So. Calif. For information, 1812 W. PICO ST.

PARTNER WANTED, $150, old estab. light manuf. business. Expert, unnecess. if handy man satisfied with $200 month. 3750 WOODLAWN AVE. (Ave. E 38th St.

PARTNER USED CARS—32 on hand. Average $800 month net profit. Will sell ½ int. to justify. Nom. inv. Terms. Details, Fernopt Investment Co., 1313 S. Vermont.

PARTNER, business school, splendid possibilities; no special experience required. $1500 investment. References. Address O, box 589, Times Branch.

PARTNER for office duties in well estab. bus. Money maker. Exper. unnec. $250 invest. req. to insure permanency. 2931 S. Hill.

PARTNER, commercial bus. Estab. 3 yrs. $2000 req. to be used in bus. Ref. given & req. Real money in right line. Eastside. 1208 W. 7TH.

PARTNER, man to work in factory. $600 inv., terms, ½ interest. No experience necessary. Fine opportunity. 1031 So. Broadway, Room 201.

PARTNER, weekly publication wants adv. or mgr. man with some capital. Fine dist. Address H, box 110, Times Office.

PARTNER wtd. Must be capable of running concrete construction work. Must have some capital. CH. 9926. Trinity Bldg.

PARTNER wanted, trucking business, investment required. Active or silent. Inside man preferred. Address A, 139, Times Office.

PARTNER wanted to manufacture patent household article in universal use; big money-maker. 2121 Sunset Boulevard.

PARTNER—Young man not afraid of work, $10 a day and learn trade. Trial and terms. 434 W. PICO.

PARTNER—Transfer & storage. 3 good trucks. Want man for office. $1000 required. 1812 W. PICO.

PARTNER, BAKER TO HELP PROMANCE NEW PRODUCT.

Address C, box 388, Times Branch.

PARTNER wanted, $1500 to $2000 for 50% int. in established business; will pay $200.00 per week. Wilson, 1218 Benton AT.2222.

PART. shop, estab. fine loc., compl. stocked, real money maker, $1500, $500 cash, bal. terms. Owner, Times Office.

PICTURE theater, lease, each, or sale. Auburn, or equip. can be had. First come, first served. DR. 6848.

POOL room, good biz, low rent, $385 full price. Owner ill, must sell. Call today. 2106 Lincoln ave., Pasadena.

POOL room & cigar store, good location, good rent, cheap. Full price $750. See ROHWITT, 1144½ S. Grand ave.

PRINTING plant, nets over $1400 a month, selling terms to responsible party. W. R. Bailey & Co., 601 Rowan Bldg.

PROPERTY, well located, to trade for ½ realty or autos. MU. 2373.

REAL estate office, desks, chairs, safe, etc., cheap. 1, Gilleland, DU. 4101.

RESTAURANT, lease exp. in L. A. Original cost $35,000. Doing capacity business; in fact, one of the best in town; terms; propositions in city, but certain reasons must sell this fine ball; original cost. Price $15,000 (less for cash.) Terms to suit. 1516 W. 6TH.

RESTAURANT, heart of the city, nice clientele & fine business. Owner engaged in right party, 208 Bryson Apts., Mutual 5405.

RESTAURANT, want live wire to assist in operation. Price $1000. 1466 Redondo Blv. OR. 1331.

RESTAURANT, closed. Rare chance. Cheap. 1111 W. 7th st.

SHOE repairing business, well-established, doing good business. Owner ill. Only those financially responsible need apply. 1214 W. 6th st.

SHOE repairing, good location, cheap rent. Owner has other business. Call after 6 p.m. 1236 W. 6th st.

S-P-E-C-I-A-L-I-S-T-S

ROOTED WATER ROUTES

SCIENTIFIC plan of investigation and engineering by field experts determining the desirability of operating a particular water route on contract basis; minimum of $1500 required to contract an established route. Attractive green trucks and all equipment furn. BEN MIR ROOTED WATER Co., Rooted Water Corp. 4500-4520 YORK BOULEVARD.

TAILORING & pressing business well established. For quick sale. Must go east at once. For information phone Adams 1210.

TEA ROOM, health cause sale. Spacious lot. Investigate thoroughly. Attractive terms. Owner, Times Office.

VARIETY store & beauty parlor needed at 2407-9 W. 48th. MU. 8291.

WRECKING yard with automobiles & accessories, cash or trade. 1123 E. Manchester.

WRECKING yard, good location. 7726 Los Dillon, 1 blk. off Alameda.

Business Wanted —87

Will Invest $20,000

In legitimate established enterprise. Will not consider get-rich-quick scheme, promotions, inventions or the like. I have qualifications necessary to make congenial industrious partner. Will only deal direct and must know nature of business in first letter. Address F, box 476, Times Branch.

Your Business Sold

Or partner secured in 5 days. No advance charges whatsoever. Write ACTION RESULTS National Bank Co. 1813 W. 9TH. Excellent 9797.

If you want to buy, sell or exchange any business, CALL

So. Calif. Business Exch.

LICENSED BONDED REALTORS

TR. 8211. 328 S. Spring. ZO. 5312.

204 Grosse Bldg., 6th & Spring.

WILL buy your stock of business for cash. GEO. FISCHER, AUCT. 607 So. Western ave. RE. 1174.

CAPITAL, Unlimited financing now. National Bond and Finance Corp. Suite 304, 530 W. 6th. VA. 9268.

EXPERIENCED SERVICE

WILLIAM H. O'NEIL CO.

928 Pac. Natl. Bank Bldg. VA.9671.

CASH paid for your store, merchandise or fixtures of any description. Phone TUcker 1420.

HIGH CASH FOR YOUR STOCK OR store. PHONE VA. 9795.

LEGAL— Notices —88

I WILL NOT be responsible for any debts contracted by my wife, Ruby L. Sagner, on and after this date. F. A. SAGNER.

WILL not be responsible for any debts contracted by my wife, Mrs. D. C. Thomas, after Nov. 26, 1930. D. C. THOMAS.

COAL MAN A SANTA CLAUS

One of New York City's foremost philanthropists is alcost unknown althought he gives away millions of dollars to charity every year. He is John Marckle, a coal man, who dislikes publicity and so makes his gifts without public knowledge. Another distinction of Marckle's is that although a bachelor and living alone, he occupies the largest apartment in New York, forty-two room, twenty-seven of them guest roms. Fitting up the place cost him $260,000. There must be money in the coal business in New York City.

CRIMINALS ARE YOUNGER

Forty years ago the average age of criminals was 47. Today it is 27. That makes us think of the heavy burden of responsibility that lies on the shoulders of parents. So many grown-ups want their boys and girls to go right, but don't quite know how to get close to them, train them, influence them, help them. So many other grown-ups want the same thing, but do not want it badly enough to endure the sacrifice of setting a good example—if it means a sacrifice.

Plausible Theory

Friend: Say, bill, why do you always hit your horse on one side?

Teamster: I figure if I get one side going, the other is pretty sure to follow.—[Brooklyn Eagle.

RED AGITATORS HELD AT HARBOR

Attempt to Organize Local Branch of Soviet Fails

Pair Booked for Speaking Said to Have Record

Communist Apostles Receive Little Encouragement

The first open harangue of Communists at the harbor in recent years resulted in the arrests yesterday morning of Lawrence Emery, 23 years of age, seaman, and Frank Waldron, longshoreman, in the midst of their talks in the rear of the Marine Service Bureau, 258 West Seventh street, San Pedro.

They were arrested by Police Sergeant Cornwall and Officer Fergerson and booked for violating an ordinance forbidding speaking in public without a license. The speakers, according to witnesses, were not finding a highly receptive audience.

"Fellow-workers," one would address the few listeners. When the listeners would reply "Where do you work?" there wa sno answer. Waldron was first to climb on a drygoods box and exhort the seamen to organize and join the Marine Workers' League, at its headquarters, 265 West Fourth street. When he was pulled down by a bluecoat, Emery fell heir to the box, but his oratory was equally ineffective and short-lived.

The Marine Workers' League is declared sponsored by the Third Internationale of Russia as an offshoot of the Trade Union Unity League and is aimed to "rally all militant seamen, longshoremen and harbor boatmen for the purpose of building a new fighting marine workers' industrial union, based upon the class struggle."

The agitators are said to have admitted encountering obstacles to organising longshoremen in San Pedro as many own their homes, have autos, radios and such and will not toss overboard these substantial things.

Emery and Waldron were transferred to Central Station late yesterday, along with radical literature seized at their San Pedro headquarters. Both are asserted to have been arrested in San Bernardino the night of the 26th inst., on charges of criminal syndicalism.

ACTRESS TO TESTIFY IN LAND FIGHT

Mae Murray Expected to be Heard Opposing Move of City to Get Beach

During the course of the next few days Mae Murray, motion-picture actress, is expected to appear in the court of Superior Judge Tappaan to testify in the quiet title suit brought by the city of Los Angeles against her and her husband, Prince David Zahari Mdivani, involving tideland property at Playa Del Rey Beach. The trial was begun yesterday and will run over well into next week.

MAE MURRAY.

Prince Mdivani, his wife, and five other property owners, are made defendants in the suit which is being prosecuted by Deputy City Attorney Von Schrader. The defendants are represented by Attorneys Mark S. Feiler, Milton H. Schwartz and Herman F. Selvin.

The city is endeavoring to quiet the title to some 230 feet of tideland, some of which is in front of the actress' home. It is valued at $300,000.

The defendants deny that the city has any right to the property, asserting riparian rights on the ground the land was made by accretion and deposits.

Poison Potion Fails to End Romeo's Woes

When his fiancee returned diamond solitaires to him and his rival yesterday, Jack Chaney, 30 years of age, drank poison in his apartment at 1026 Wilshire Boulevard, police report he admitted. Chaney was treated for poisoning at Georgia-street Receiving Hospital and was sent home as out of danger.

Detective Lieutenants Olewine and Wilson reported that Chaney was told yesterday that his fiancee, Hazel Dalvaeisch of 1109 Ingraham street, was also engaged to Edward Hill of 1114 Exposition Boulevard. Hill went to Chaney's apartment to discuss their odd triangle. As a possible solution, Hill telephoned to the girl, asking her to join them at Chaney's apartment, and to decide which was the favored one.

The young woman responded, according to the story the detectives report Chaney as relating, and told both men she would give them back their rings. Hill accepted his ring, while Chaney went into another room and drank poison, the record concludes.

Carmel Myers Back From East

Stepping from the Chief looking like a bit of Fifth avenue, Carmel Myers returned to Los Angeles last night from New York where she has been for a month.

Miss Myers, accompanied by her husband, Ralph Blum, went east for a holiday, but was persuaded to make a vaudeville appearance which was so successful that she was brought here by R.-K.-O. to appear as the last headliner at the local Orpheum before it ends its career as a vaudeville theater. She opens today for a week's engagement.

AIRPLANE NEWS EXCHANGE

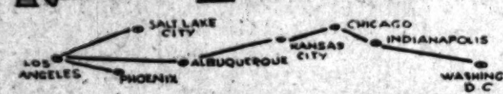

(Not all the interesting and out-of-the-ordinary news of the day finds a place on crowded wires or wavers. Every evening The Times conducts a news exchange by airplane. By Western Air Express, T.A.T. and Standard lines papers of current and yesterdate from pivotal cities are received. Washington, D. C., contributes the Star only two days from the press; Indianapolis and Chicago, thirty-six hours; Kansas City, Salt Lake City and Phoenix are just halfway 'round the clock. Today's gleanings range in subject from an account of how Chicago policemen successfully battled with, and captured, a wounded chicken hawk, to the pride displayed by a New Mexico editor over killing the largest deer reported during the season.)

HISTORIC BENCHES

Washington (D. C.) Star, Nov. 27.

Several historic benches used in the House of Representatives when that body held its sessions in Statuary Hall, seventy years ago, soon will be restored to a place in the rotunda of the Capitol building.

After their use had been discontinued in the House the benches were used for some time in the United States Supreme Court, and later were transferred to the Court of Claims. Recently new furnishings were installed in the Court of Claims and David Lynn, architect of the Capitol, decided to bring the benches back to their original home in the Capitol.

At present there are no seats in the spacious rotunda, which is visited by thousands of sightseers every day. Mr. Lynn plans to place these benches around the walls of the rotunda to provide facilities where visiors may rest temporarily while going through the Capitol building.

HAWK OR EAGLE?

Chicago Tribune, Nov. 28.

A huge bird which became entangled in electric wiring in the subway under the Chicago and Northwestern railroad tracks last night gave two policemen a fierce battle before they finally subdued it long enough to tie its wings and feet.

The bird had broken one wing in its struggles to free itself, but it rought desperately, scratching Sergt. Curran and Patrolman McGoorty of the Summerdale station with its claws and beak when they started to extricate it from the wires.

The two policemen insisted the bird is an eagle, but the Lincoln Park police, who, because of their propinquity to the zoo, consider themselves qualified as ornithologists, decided that the bird is a large hawk. The bird measured five feet from wing tip to wing tip. It was turned over to the park police to be cared for at the zoo.

PORK CHOPS

Phoenix (Ariz.) Republican, Nov. 29.

Julian Garcia and Alfonso Toledo, both of Armijo, who were charged with stealing and killing a pig belonging to Rafaelita Armijo of Armijo, were each fined $200 when taken before Judge Milton Helmick in the District Court Tuesday afternoon.

The two men early in the afternoon were arraigned in the court of Justice of the Peace I. N. Duran, where they pleaded guilty. Thence they were taken at once to the District Court.

OH, SHUCKS!

Kansas City Star, Nov. 29.

There is a zip to this air that makes you button up your coat and step right out when you walk. The days are shorter. It's getting dark when you go home for supper. Lights in the houses shine through the windows, suggesting a cheery warmth within. A scent of wood smoke hangs over the town, with but now and then a whiff of coal smoke. Folks are getting supper. Gee, that coffee smells good—these people are having fried onions. Wonder what we are going to have. Wouldn't mind having some of the fried onions ourselves. Then you get home and find a note on the table: "Gone so and so; get your own supper."

NO DUCK

Salt Lake Tribune, Nov. 29.

Joe Baumeister went duck hunting.

He found trouble.

First he, with his companion, L. O. Adams, were reported to have discharged their firearms on property of the Jordan Fur and Reclamation Company, private gun club. A charge of trespassing was filed by the County Attorney.

Next, Chief of Detectives D. H. Clayton scrutinized Baumeister's automobile. The front license plate read 52-829, the rear 69-965.

Chief Clayton checked the numbers and found neither was issued to the driver. Baumeister is charged with not having registered his machine with the Secretary of State and driving with faulty license plates.

HAW-EATERS

Kansas City Times, Nov. 29.

In the dim and distant past when Kansans did not have as high an opinion of us Missourians as they have now, they referred to natives of this State as "haw-eaters."

Since each State has become better acquainted with the other, the people have more respect for their neighbors and are willing to believe that there is some good in the other fellow, after all.

This was shown at the Missouri Press gathering in Kansas City last week when several Kansas editors visited the Missouri group and had a delightful time.

The fact is there are but very few black haws in Missouri left to eat, and the so-called haw-eaters have disappeared. And Kansas has become civilized and is almost as good as Missouri.

YE ED, HAPPY

Albuquerque Journal, Nov. 29.

J. M. McMath, editor and manager of the Las Vegas Independent Publishing Company, is wearing a big smile these days. A deer is accountable for this—but what a deer.

The animal, Mr. McMath believes, is the largest one killed in the State this year. When dressed it weighed 264 pounds.

Its head, which was brought to Albuquerque, now is being mounted. It has a pair of antlers with a thirty-two-inch spread and carrying eleven points.

Board Approves Suspension of Six Policemen

Suspension or dismissal of six officers from the police department by Chief Davis met the approval of the Police Commission yesterday. Three of the officers suspended include Raymond L. Johnson, John L. Nash and Joseph B. De Masters, indicted on bribery charges by Daniel Chandler, Glendale druggist, who asserts that they obtained $300 from him and sought more.

Others suspended include W. N. Parker, asserted to have sold liquor, and Motorcycle Officer C. W. Leonard, accused of soliciting and accepting a bribe of $10.

Officer John G. Buchanan, arrested recently on suspicion of robbery, was dismissed.

Final disposition of those suspended depends on the action in the cases against them in the courts. Should they be convicted the suspensions will become dismissals.

Estate Seeking Leon O. Fuller

An inheritance of $10,000 awaits Leon Ottis Fuller, believed to be living here, local police were notified last night by police of Elgin, Ill. Fuller left Elgin in 1920, heading for Galveston, Tex., to seek work, following the tidal wave there. Later he moved to Los Angeles, where all trace of him was lost by his family. Recently an inheritance of $10,000 was left him by his mother. He is 46 years of age, if alive.

DEPORTATION TRIAL FACED BY CANADIAN

Accused of having transported a machine gun from Canada to the United States in September of 1923 W. R. McKay was arrested yesterday by Deputy United States Marshal McLean. He was taken before United States Commissioner Head and was ordered held for a hearing on deportation to Canada. The hearing was set for December 12.

FOES OF CRIME GO GUNNING

Five Teams of Police With Sawed-off Weapons Open War on Eastern Gangsters Here

Armed with sawed-off shotguns, five teams of the police crime squadron organized yesterday, were started out last night to combat any possible rise of a crime wave in Los Angeles. Chief of Detectives Taylor announced the organization and launching of the crime squadron yesterday, and asserted that it was organized and instructed for the purpose of stopping any invasion by eastern gangsters seeking winter vacation fields here.

Fifteen picked detectives, experienced in dealing with crimes of violence, comprise the crime squadron. They are divided into five teams of three men each, are made rapidly mobile in fast cars and are armed with sawed-off shotguns and revolvers. They will not carry machine guns or tear bombs.

Their instructions are to investigate all suspected criminal resorts and to hold up all suspected persons in cars or otherwise on the streets. They are said to know hundreds of criminals by sight and will pounce on any such without delay.

Chief Taylor stated that the formation of this crime squadron is in response to the conferences held by himself, Dist.-Atty. Fitts and the Sheriff's staff, on stamping out crime in this city. As far as the detective division's crime squadron is concerned, the drive began last night.

"So far there are no organized gangs of criminals in Los Angeles this year," asserted Taylor. "The work of this crime squadron is to prevent any gangs from forming and becoming active. This is the time of year when eastern gangsters flee from cold cities to Southern California, but we will not allow any eastern gangsters to set up here."

CROWDS WATCH CHASE AFTER BANDIT SUSPECT

With hundreds of citizens as enthusiastic spectators, Traffic Officer George T. Johnson and J. E. Fultz of 1101 South Hill street, yesterday afternoon chased and captured a bandit suspect, who had just held up and robbed the operator of a United Cigar Store at 314 West Seventh street. The suspect gave the name of Meriyn O. Tyler, 22 years of age of 1401 South Burlington avenue.

Archie Hyman, clerk in the cigar store, told police that the bandit confronted him with his right hand held in his coat pocket as though concealing a weapon.

"Come on, hand over all you've got," he demanded, according to Hyman. The latter said he gave the bandit $32. As the bandit ran out of the store Hyman ran after him. "Hold-up, hold-up," he cried, "Catch that guy. He's a bandit."

Fultz and Officer Johnson, hearing the cries, took after the suspect and captured him after a block chase. He had no gun, they stated.

MAMMOTH FOX PROGRAM TOLD

Building and Purchase of More Houses Disclosed

Total Outlay by April Will be $15,000,000

Eastern Theaters Added; Several on Coast

New theaters with an aggregate cost of $15,000,000 were announced yesterday by Harold B. Franklin, executive head of the western division of Fox Theaters, to be completed by that organization by the end of the first quarter of 1930. Franklin also announced the acquisition of three circuits, totaling 136 theaters, in the Mississippi Valley, at an outlay of nearly $10,000,000. These deals, completed or contemplated, are the Fox response to President Hoover's appeal for support of the program for national industrial stabilization.

Construction of new theaters will be commenced before the end of this year, and of the total appropriated for new building, $9,450,000 is to be spent in California. New theaters are to be built in San Pedro and Huntington Park, with Los Angeles houses to be erected at Wilshire Boulevard and Hamilton Way, Florence and Compton boulevards and Beverly and Fairfax boulevards. A $1,200,000 structure will go up on Hollywood Boulevard, while others will be in Pasadena, Westwood, Burbank, San Jose, Sacramento, Oakland, Santa Barbara, Whittier, Bakersfield, Berkeley, Stockton and Pomona.

A $2,500,000 new Fox theater in Atlanta, Ga., will be opened under Franklin's management in December. Others will be in Hanford and Visalia, this State. All this is in addition to another $3,000,000, which is the current appropriation for immediate additions and improvements to existing theaters.

The theaters in Illinois, Kansas, and Missouri which Franklin announced yesterday as acquired by Fox, are the Miller and Rhoden circuit with sixty houses, Woolf & Shanberg circuit, with fifty-six and about twenty independent houses in the same section.

RADIO DIAL

Stations in Dial Order

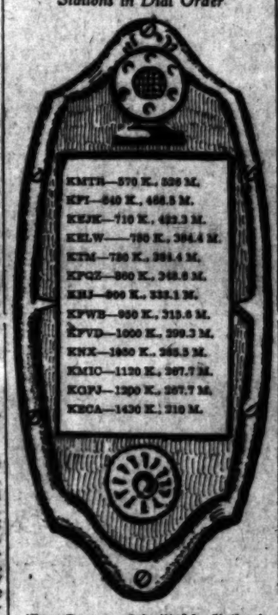

(From Programs Submitted by Stations)
(ALPHABETICALLY ARRANGED)

6 to 8 a.m.

KEJK—Morning exercises at 7.
KFI—Morning exercises at 7:30.
KHJ—Dr. Philip Lovell, 7-7:30; records.
KMTR—Records to 7; frolic, 8.
KNX—Exercises commencing at 6:45.
KTM—Phonograph records.

8 to 10 a.m.

KEJK—Miracle hour.
KFI—Happy Time hour; studio.
KFWB—Phonograph records at 9.
KHJ—Syncopaters, Columbia Noon-Day Club; Louis F. Klein, 9:45.
KMTR—Frolic to 9; studio.
KNX—Phonograph records.
KTM—Phonograph records.

10 a.m. to 12 Noon

KEJK—U.S.C. Chapel until 10:30; Opportunity hour.
KFI—Farm hour; French lessons at 11:45.
KFWB—Melody Trio and others.
KHJ—Marion Gay at 10; Army-Notre Dame game from New York, 10:30 to 1:30.
KMTR—Orchestra and others.
KNX—Phonograph records.

12 Noon to 2 p.m.

KEJK—Modes and fashions.
KFI—Agricultural talk and reports.
KFWB—Studio (KFRC, 12:15-12:30.)
KHJ—Army-Notre Dame game.
KMTR—Phonograph records.
KNX—Phonograph records.
KTM—Organ recital at 1.

2 to 4 p.m.

KEJK—Matinee program.
KFI—Coliseum football game.
KFWB—Coliseum football.
KHJ—U.S.C.-Washington State game from Coliseum.
KMTR—Coliseum football.
KNX—Coliseum football.
KTM—Los Angeles Department of Recreation.

4 to 6 p.m.

KEJK—Music and daily topics.
KFI—Football to 5; Lyric Challengers.
KFWB—Football to 5; studio.
KMTR—Football to 5; records.
KHJ—Football to 5; Dixie Echoes, 5:30.
KNX—Football game to 5.
KTM—Phonograph records to 5.

6 to 7 p.m.

KFI—General Electric.
KFWB—String music.
KHJ—C.B.S. program to 6:30.
KMTR—The Melodians.
KNX—Organ.

7 to 9 p.m.

KFI—Lucky Strike Hour.
KFWB—Dance orchestra; recording, 7:30.
KHJ—N. T. Theater hour.
KMTR—Football frolic.
KNX—Paramount Public Hour.

9 to 9 p.m.

KFI—N.B.C. program: Fred Shuell at 8:30.
KFWB—Studio orchestras.
KHJ—Raymond Paine concert hour, with pianist, "The Game of Chess."
KMTR—Sports hour.
KNX—Hedegus Trio and soloists.
KTM—Band program.

9 to 10 p.m.

KEJK—U.S.C. to 9:30; orchestra.
KFI—Launderland Lyrics.
KFWB—Light opera; dance orchestr..
KHJ—Merry Makers with Lou Kelly.
KMTR—Dance orchestra.
KNX—Russian-American Art Club.
KTM—Dance band.

10 p.m. to midnight

KEJK—Orchestra to 11.
KFI—Forest Lawn program: Triolian Trio at 10:30; frolic at 11.
KFWB—Orchestra to 12.
KHJ—Times world-wide news to 10:05; Burtnett's dance orchestra.
KMTR—Dance orchestra to 11; frolic.
KNX—Mal Hallett and his Cocoanut orch.
KTM—Melodists; organ.

After Midnight

KEJK—Dance music.
KFI—Frolic to 2 a.m.
KHJ—Organ to 1 a.m.
KMTR—Harry Geise to 2 a.m.
KNX—Dance record hour to 1.
KTM—Records to 1 a.m.

NEWCOMER ON AIR TOMORROW

Billie Lennon Will be Heard in Concert Over KFI

Youth Protege of Schipa and Schumann-Heink

Army-Notre Dame Contest on KHJ's Schedule

KHJ will broadcast the Army-Notre Dame football game from New York at 10 a.m., setting aside The Times Forum period for today.

BY JOHN S. DAGGETT

Billie Lennon, protege of such notable artists and composers as Tito Schipa, Mme. Ernestine Schumann-Heink and Carrie Jacobs Bond, will be heard on the air in a concert over KFI tomorrow afternoon. The occasion will be the regular Sunday afternoon program of the Salvation Army on that station.

BILLIE TENNON

Young Lennon sprang into fame recently by the excellence of his voice, so charmed with his singing that he adopted him as a protege. His record, "My California," with Carrie Jacobs Bond, the composer, accompanying him, was sent to President Hoover. Thanksgiving Day the lad received a letter of warm congratulation and thanks for the singing.

The Salvation Army program, "Streets of Forgotten Men," is given each Sunday from 3 to 3:30 p.m. There will be cornet and trombone solos in addition to the solos by the youthful singer.

"GAME OF CHESS"

The cast of the Pasadena Community Playhouse, by special permission of the Chicago Stage Guild, will present the Kenneth Sawyer Goodman playlet, "Game of Chess," over KHJ at 8 p.m. today. The players will be Robert Young, Joe Sauers and Stuart Buchanan. The latter has produced dramas at WRVF, WJAX, WSN and WON and has played with Otis Skinner in Belasco productions. He now is director of the Pasadena organization and formerly was head of the department of speech and drama of the University of Florida.

January 1, next, KHJ, the Don Lee station, will become the originating point for the first regular weekly Pacific-to-Atlantic program on the Columbia Broadcasting System. The contract calls for a series of thirteen weekly broadcasts to emanate from the M.-G.-M. studios by remote control. It is understood that the series will cost $117,000, the studio co-operating with a sponsor.

NEW WOMAN'S HOUR

The Don Lee chain, KFRC, KHJ, KVI and KOIN, has inaugurated a woman's hour daily, 9:30 to 10:30 a.m. A large concert orchestra, directed by Meredith Wilson, and KFRC soloists make this program one of the outstanding morning musical events. Various departments of interest to housewives will be added from time to time. KFRC is offering prizes for a name for this new period. Suggestions should be mailed to any of the foreging stations before December 15, next.

Meredith Wilson, new concert director at KFRC—heard in Los Angeles over KHJ every morning on the new woman's hour and in evening concerts coming from KFRC over the Don Lee chain—is 27 years of age, the youngest symphony conductor in America. He was first flutist and featured soloist under Toscanini, directed the American Philharmonic Orchestra in the Seattle Stadium during the past summer and has been musical director for Tiffany-Stahl.

Fire Committee Considers Rules for Auto Parks

Complaints received from patrons of auto park stations that their automobiles had not received proper protection, and proposed plans for new rules and regulations were discussed yesterday at a closed meeting of the special committee appointed by the Fire Commission on Wednesday.

The committee, composed of Commissioner Cox, chairman, and Commissioners Lawe and Wenning, conferred with Deputy City Attorney Kitzmiller on the proper procedure to be followed and at the conclusion of the session declined to make any statement except that a report would be made to the Fire Commission at its next regular meeting.

Jones to Visit Flying School

Casey Jones, airplane pilot, will arrive in Los Angeles this afternoon over T.A.T.-Maddux lines for a ten-day inspection of the Curtiss-Wright flying service school at the Los Angeles Airport, formerly Mines Field.

This will be his first visit to Los Angeles since the opening of the projected $2,000,000 university of the air at the municipal airport in September.

Jones will inspect the plant and its seventy-five students now undergoing training, together with plans for erection of seven more mission-type hangars. Following his inspection Jones, who is accompanied by Mrs. Jones, will visit San Francisco and Denver bases of the company.

PARK TRACT APPROVED

An ordinance adopted yesterday by the City oCuncil authorizes the condemnation for park purposes of a plot of ground from Commonwealth to Vermont avenues and extending from the south line of Griffith Park to North Aberdeen avenue.

ACTION DUE ON WASTING OF SARDINES

Fish and Game Commission Expected to Take Steps in Matter of Surplus

Wastage of a few thousand tons of sardines, by being dumped back into the ocean after dying aboard fishing vessels, has been brought to the attention of California Fish and Game Commission officials, and action is expected to be authorized from Sacramento soon.

Their dumping is occasioned by their being in excess of catch limits imposed on the boats by canners, primarily because the fish so far are small and not so desirable for packing, and easily broken up if hauled in large numbers.

There have been days this month, according to certain cannery officials when several hundred tons were wasted in a night's catch. The officials deplored the practice, but said they can not blame the fishermen for bringing in all they can in the hope other catches will be light and their entire catch be taken.

"Heretofore we reduced the surplus, but the new law defeats that," explained B. F. Houssels of Van Camp Sea Food Company. "One solution is to permit canneries either to pack or reduce as they desire, within limits of a stable market. If it is determined too many fish are being reduced or depletion threatens, have the Legislature shorten the season even more than now. This wastage is wrong economics, and we are as anxious to avoid it as any."

KFI « Forest Lawn Radio Broadcast

TONIGHT — 9:30 TO 10:30

"POTPOURRI"

Tune in this entertaining program — a potpourri of sparkling melodies, stirring marches, dreamy waltzes and bits of the world's favorite songs.

FOREST LAWN MEMORIAL-PARK IN GLENDALE

Stalled

A train running 60 miles an hour travels 3 yards a second!—terrible predicament to be stalled on a crossing. May be out of gas, or battery trouble. Be that as it may, over 2,000 persons are accidentally killed every year one way or another. You can never figure yourself safe from fatal or serious accident at anytime anywhere, when you are traveling, whether riding in any kind of a vehicle or walking.

$10,000.00

Travel and Pedestrian Accident Policy

FOR ONLY $1 PER YEAR

COUPON BELOW

Through special arrangement with the National Casualty Company the Los Angeles Times now offers by the publication of this coupon available for newspaper readers anywhere life or travel accident policy, available to persons between the ages of 15 and 70 years of their families, pays as high as $10,000 for accidental death, yet costs only one dollar (1) per year. Make remittance for this protection at once.

APPLICATION BLANK

LOS ANGELES TIMES, Los Angeles, Cal.: Date.....

I apply for the $10,000 National Casualty Travel & Pedestrian Accident Policy issued exclusively to regular readers of the Los Angeles Times, Daily and Sunday, bearing the Registration Fee of $1.00. In consideration of said policy I hereby agree and certify as follows:

Old Subscribers Check Here ( ) I am at present a regular subscriber to the Los Angeles Times, daily and Sunday, and will continue as such for a period of not less than one year.

New Subscribers Check Here ( ) I hereby enter my subscription to the Los Angeles Times, Daily and Sunday edition to start immediately and continue for a period of not less than one year. I agree to pay your regular rate of ..... per month for carrier delivery.

I understand 15 days are required to issue said policy—that insurance protection starts none of the day the policy is dated, also that should I stop the paper, policy is automatically cancelled.

Subscriber's Name.....

FULL NAME

OF APPLICANT ..... AGE (next birthday)

STREET ..... APT. NO.

CITY & STATE ..... R. F. D.

A MARRIED WOMAN should give her own name, not her husband's (Mrs. Mary Smith, NOT Mrs. John Smith.)

This offer is to old and new subscribers alike. Every member of family living at subscriber's address may get a policy by paying the Registration Fee of $1.00. The Insurance Company will not insure (1) persons under 15, or over 60 years of age, (2) persons crippled, or who have lost an eye or limb, (3) persons employed by railroad employees, while on duty.

All the News All the Time
LARGEST HOME-DELIVERED CIRCULATION
LARGEST ADVERTISING VOLUME

MADISON 2345
The Times Telephone Number
Connecting All Departments

EQUAL RIGHTS

Los Angeles Times

LIBERTY UNDER THE LAW — TRUE INDUSTRIAL FREEDOM

Twelve Parts—178 Pages
PART I—TELEGRAPH SHEET—16 PAGES

FINAL EDITION

Vol. XLVIII. SUNDAY MORNING, DECEMBER 1, 1929. C

SUNDAY, TEN CENTS

YOUNG PLAN FOES FAIL

Reichstag Balks Repudiation

Crushing Defeat Handed to Nationalists Attempting to Void Agreement

Referendum Now Will Take Place But Government Victory Assured

BERLIN, Nov. 30. (AP)—The German Reichstag today overwhelmingly voted down the Nationalists bill for rejection of the Young plan, which had been brought before the Reichstag after a plebiscite had given it only a little more than the necessary tenth of the electorate.

The bill now will be put before the country in a referendum, in which it must obtain 20,000,000 affirmative votes. This is generally conceded to be impossible, and the final defeat of the Nationalists' efforts to block the Young plan is expected on December 22, when the referendum is held.

The Reichstag after digesting the eloquent speech of Foreign Minister Curtius in favor of the Young plan, dealt a heavy blow to Alfred Hugenberg and the other Nationalist leaders. They failed to rally even the whole strength of the parties that supported the plebiscite.

The first of the four principal sections of the bill was defeated by 318 to 82 votes, with four abstentions. The second was voted down by acclamation and the notorious "prison clause" got only sixty votes. This clause exposed ministers who signed the Young plan to prosecution for high treason.

TERMS OF BILL

The terms of the bill, about which much controversy has centered, are as follows:

(1.) The German government shall notify all foreign powers immediately and solemnly that the enforced acknowledgement of war guilt in the Treaty of Versailles is contrary to historical truth, is based on false premises and is not binding in international law.

(2.) The German government shall use all endeavors to obtain the annulment of the war guilt acknowledgement contained in Art. 231 and Arts. 429 and 430 of the Treaty of Versailles. It also shall undertake to obtain the immediate and unconditional evacuation of the occupied German territories without any remaining control commissions, independently of the acceptance or

(Continued on Page 2, Column 8)

COLLEGE GIRLS IN REVOLT

They Refuse to Accept Style Dictum on Long Skirts

BOSTON, Nov. 30. (Exclusive)—The long-skirt dictum of the Paris stylists has been whole-heartedly adopted by Wellesley College girls in both day and evening gowns, but not so at Radcliffe or at Smith. The girl students of Cambridge and Northampton grace the longer garments at evening affairs, but refuse to be coerced by Paris fashion makers into giving up the freedom of the short sport skirts for daytime and street wear.

SEVEN DEAD IN RAILROAD TRAIN CRASH

Excursionists in Wreck on Pennsylvania Line; Number of Hurt Unknown

NORFOLK (Va.) Dec. 1. (Sunday) (AP)—Seven persons were killed and a number injured in the wreck of a Pennsylvania railroad excursion train at Onley on the eastern shore of Virginia, last night about midnight, according to information received here early this morning.

The train was enroute from Norfolk to New York. Only one of the dead had been identified, M. H. Galloway of Del Mar, Va., passenger brakeman. Four women are said to be among the dead.

Cause of the accident was not known this morning. From three to eight coaches were reported to have left the rails and turned over, although the engine and the first two coaches remained on the tracks. The wreck occured about 100 yards north of the Onley depot.

At 1:30 a.m. it was said all of the injured and possibly other dead had not been removed from the wreckage. The injured were sent to the hospital at Nassawaddox as fast as they were taken from the wreckage.

Firemen Rescue Seven Children

STOCKTON, Nov. 30. (AP)—While seven children slept, flames crackled in the roof and threatened to destroy their home at Lodi last night. They were rescued by firemen who groped their way through the smoke-laden rooms.

The parents, Mr. and Mrs. Mike Elias were absent at the time.

CONGRESS ON TIPTOE

Session Starts Tomorrow

Full Program on Schedule With Many Chances for Exciting Contests

Economic Situation, Naval Conference and Tariff Debate Coming Up

WASHINGTON, Nov. 30. (Exclusive)—Congress has a big program ahead, as it convenes Monday in its regular session. All signs point to an exciting session with a multitude of matters of importance to be taken up and a deluge of oratory on subjects which may or may not be of direct concern to Congress. It will be the session preceding next year's biennial Congressional elections campaign and a political tinge will be given to most questions which come up.

The split among Republicans in the Senate, which has developed during consideration of farm relief and tariff legislation in the special session, may widen, in which case there may be consequences having an important bearing upon the Presidental election of 1932.

The present economic situation which has developed as an aftermath of the stock market crash furnishes a field for the orators of Congress and possibly for legislation. The naval arms reduction conference, which will be in progress in London during the winter, opens up a phase of international relations which can scarcely fail to develop controversies in Congress.

LENGTH OF SESSION

The session will continue at least until June, with only an intermission over the Christmas holidays.

The Senate, which has had a ten days' recess since the close of the special session, will plunge into an expanded program of work. The House, which has been idle since June with only perfunctory sessions from time to time, will also have a full program.

President Hoover's annual message is scheduled to be transmitted to Congress on Tuesday. His annual budget message probably will reach Congress on the following day. Also during the week the various Cabinet members and government boards will submit their annual reports.

The Senate, under an agreement entered into last spring, will take up the long delayed case of William S. Vare, Senator-elect from Pennsylvania, on Tuesday. Dis-

(Continued on Page 12, Column 5)

We've Installed a New Stop Signal!

FLAMES IN OREGON GAIN ON FIGHTERS

Coast Districts Report Timber Fires Unchecked; Village's Fate in Doubt

GRANTS PASS, (Or.) Nov. 30. (AP) Unofficial reports received at the United States district fire office here today revealed that fires in Southwestern Oregon today had gained frontage. Telephone communication with various fronts was intermittent because of damaged wires.

Remote, a small village in Coos county, tonight was reported to be in extreme danger of destruction by a fire which had broken through wavering lines. Residents were reported to have been preparing to leave but since then no word has been received from the community.

Delayed reports from the Port Orford district near the coast revealed that twenty fighters narrowly escaped with their lives when a fire turned and sent the flames into their camp. The Northrup-Ray logging camp in the Coos Bay Region was destroyed by one of innumerable conflagrations in that district. More than 100 persons were forced to seek new lodgings when they were driven from their cabins in the camp.

Two fires in the Gold Beach district at Rock Creek and China Creek laid waste more than 2500 acres of timber in the last two days, while another south of Powers destroyed 2000 acres of valuable timber.

Strikers Found Guilty of Rioting

MARION (N. C.) Nov. 30. (AP)—Alfred Hoffman, United Textile Lawrence Hogan, Del Lewis and Wes Fowler, strikers from local cotton mills, today were convicted by a jury in McDowell Superior Court of rioting. They were acquitted of charges of resisting officers.

Hoffman was fined $1000 and sentenced to one month in jail and Fowler, Hogan and Lewis were each given six months on the chain gang.

Student Found Dead Believed Poison Victim

PITTSBURGH, Nov. 30. (AP)—A post-mortem examination of the body of Paul Ott, 18 years of age, of Baltimore, a student at Carnegie Institute of Technology, which was found on the steps of the Welsh Hall dormitory today, revealed death was due probably to gastro enteritis, Dr. J. W. McMeans said. Dr. McMeans said the condition of the stomach indicates poisoning.

Ott's body was found clad in pajamas outside the hall while the temperature hovered near zero. Police had believed he died of exposure.

Score Injured in Trolley Crash

NEW YORK, Nov. 30. (AP)—Twenty-one persons were injured today when a Webster-avenue trolley car jumped the track near Two Hundredth street and crashed into an "L" pillar.

A split rail, affected by the freezing temperature, was given as the cause of the accident.

The car careened along the pavement for fifty feet before crashing into the pillar, which tore out an end and side of the car.

Three of the fifty passengers in the car were taken to Fordham Hospital apparently suffering from severe injuries.

Children Perish as Home Burns

PITTSBURGH, Nov. 30. (AP)—Two small boys were burned to death when fire destroyed the home of Frederick Williams early today.

The dead are Frederick, Jr., 10 years of age, and Edward, 12.

Williams was severely burned while rescuing his two daughters, Margaret, 7, and Marion, 4. Margaret was burned in the body. Father and daughter were removed to a hospital.

STEAMSHIP WRECKED IN SOUTH SEAS

SOS Message Tells Fate of Norwich City, Ashore on Gardner Island

SAN FRANCISCO, Nov. 30. (AP)—Meager wireless dispatches today told of the wreck and preparations by its crew of thirty-four to abandon the British steamship Norwich City, ashore on Gardner Island, one of the Phoenix group, about 1800 miles southwest of Honolulu.

First word of the disaster to the freighter, traveling in ballast from Melbourne, Australia, to Honolulu, came in a wireless appeal from the freighter as it was driven on the reefs. The message said:

"SOS. Ashore on Gardner Island. Going fast."

Then electrical disturbance became so intense, Mackay Radio and Telegraph Company messages from its Honolulu office stated, that all further efforts to communicate were balked. At 8 o'clock the powerful Navy radio reached Apia and received this report:

"We are unable to ascertain the exact condition but the vessel cannot last much longer. Think all on board will be able to make shore."

Gardner Island is described as a bare desert reef. It is close to the Hawaiian-Fiji Island ship lane.

HOPES OF CREW RADIOED BY STEAMER

SAN FRANCISCO, Nov. 30. (AP)—Radio messages received by the Mackay Radio and Telegraph Company at 9:40 o'clock tonight from the Dollar Liner President Cleveland stated that the captain and crew of the wrecked steamer Norwich City, aground on Gardner Island in the Phoenix group, 1800 miles southwest of Honolulu, hoped to leave their craft and reach shore by daylight tomorrow.

Two Killed in House Collapse

MARSEILLES (France) Nov. 30. (AP)—Two persons were killed and five seriously hurt in the sudden collapse of two adjoining three-story apartment-houses here today during which a score of women and children were imprisoned.

Most of those trapped were rescued but two children were still caught in the debris five hours after the accident, their cries for help spurring the work of firemen and troops in an effort to reach them.

OAKLAND MAN SHIFTED

WASHINGTON, Nov. 30. (AP)—Foreign service changes announced by the State Department today included the assignment of John K. Smith of Oakland, Cal., as American Vice-Consul at Valencia, Spain. Smyth now is Vice-Consul at Bilbao, Spain.

THE VISITOR OR NEW SOUTHERN CALIFORNIAN

gets located most conveniently and quickly through the Rental columns of

TIMES WANT ADS

MAdison 2345

PEEP TAKEN AT ANCIENTS

Marvelous Discoveries in Colony of Rome Show High Type of Civilization and Arts

(Copyright, 1929, by the Chicago Tribune.)

ROME, Nov. 30. (Exclusive)—Marvelous new discoveries of ancient Athenian and Roman civilization made this year at Butrinto, Albania, and off the coast of Corfu, were revealed today by Dr. Lugi Ugolini, head of an Italian archeological mission in Albania.

Butrinto is the ancient lost town of Epirus, a colony of Rome, and was called Buthrotum by the ancient Romans. The city is mentioned by Virgil in his third book when he makes Aeneas stop there in his wanderings from Troy and the court of Queen Dido.

Extensive excavations carried out for the last five years practically have uncovered the place and brought to light a flourishing city which richly illustrated the arts and colonization of the ancient Hellenic world, according to Dr. Ugolini. In 1924, Dr. Ugolini unearthed the acropolis of the ancient city, in which were found rich art treasures, including a memorable head of the Greek goddess of the school of Praxiteles, which later was presented to the King of Albania.

This year's excavations have revealed a small two-celled shrine to Esculapius, Greek god of medicine, with the walls covered with 350 terra-cotta tablets presented by worshipers who had been cured through the intercession of the god.

Also unearthed was a beautiful Greek theater of the third century before Christ, with the stage in imperial Roman style. The inscriptions on the walls are of the most important historical value, said Dr. Ugolini.

Numerous marble statues of exquisite workmanship, and in a perfect state of preservation, of the school of Praxiteles, have been brought to light. One colossal statue represents Augustus, who was much venerated at Butrinto because of the great battle he won at Azion near by. Paintings superior to those discovered at Pompeii and Herculaneum in Italy give a vivid idea of the private life of the ancients.

FRIGID FINGERS OF DEATH CHEATED BY BYRD IN SKY

Sweating Men Hurl Precious Food to Winds as Staggering Plane Hurtles Toward Icy Cliffs

BY RUSSELL OWEN

Copyright, 1929, by the New York Times Company and the St. Louis Post-Dispatch. All rights for publication reserved throughout the world.

LITTLE AMERICA (Antarctica) Nov. 30. (Exclusive)—The South Pole flight was one of the most dramatic as well as efficient long-distance flights ever made. As incidents of the flight are recalled by the four men who were on it, it seems ever more miraculous that verything went so well. The perfect landfalls made by Commander Byrd's navigation, the selection of weather which turned into astorm within a few hours after landing, the way in which the plane with its heavy load was "wished" over the hump at the top of the plateau, the smooth running of motors under the most severe conditions—all these things make it seem more remarkable as the story is told.

There never was a busier plane crew. One gets the impression of continuous and strained activity from their stories—Byrd moving about taking sights and observations from all parts of the plane, conferring with the others on gas consumption and routes through the mountains, making notes; June and McKinley juggling gas cans and cameras, crawling over the mass of supplies in the middle of the fuselage. Balchen sat for long hours in the cockpit at the controls and was relieved occasionally so he could stretch and handle the gas cans part tanks as a break in the monotony. Both Mac and June still are stiff and sore today after a good night's sleep.

"I feel as though I had been run over by a steam roller," laughed June this morning as he got up.

CLIMBING STARTED

The flight out to the mountains was without incident and after passing the geological party where the mail and food for them was dropped, the plane started climbing. It had about 8000 feet altitude as the mountains were reached. There came the first important decision—what route to take. Amd Heiberg was Amundsen's route, but Byrd thought Liv's glacier, named after Nansen's daughter, seemed a better path. Even that was a gamble, for although it could be seen that there was some sort of opening at the top, it was impossible to tell at just what height it touched the plateau. To get into a narrow gorge where the mountains would close in and the plane could not turn with a glacier in front too high for the heavy plane to climb over would have been disastrous. It would have been necessary to dump gas and the attempt to reach the pole would have ended right there. As June said, "one could only climb and pray."

At an elevation of 10,000 feet it was seen that the plane could not get over the hump with its load.

"Balchen told me he had to get rid of something," said the commander, "so I decided to dump food, gas was too precious."

BAGS THROWN OUT

Two hundred and eighty pounds of it were thrown through the hatch in the bottom of the fuselage, the brown bags whirling over and over until they struck the glacier about 500 feet below. The plane had just passed over a steep precipice in the glacier and ahead loomed another steep rampart of ice.

Balchen had been dodging from one side to the other to get favoring upward currents and when the food was dumped June began to empty gasoline from tins into the fuselage tank and throw the tins overboard to get rid of their weight. The plane was winding from one side of the gorge to the other, stretching the ten-mile approach ahead as much as possible to help in the stiff climb upward.

When he was not handling the cans June was making moving pictures, the plane tossing in the violent gusts and up-and-down currents, the walls of the canyon spinning past and occasional view of mighty peaks on either side being seen through breaks in the ramparts around them.

"I looked around at Mac and he was fighting that camera all over the place," grinned Balchen.

DRAMATIC MOMENT

The commander who had been busily watching the course and making notes of the mountain terrain about them went forward and stood in the doorway of the pilot's cockpit so that he could confer with Balchen and make quick decisions on which would depend the lives of his men. The walls of stone were closing in around them and still the plane labored upward. Ahead a fringe of clouds lay over the edge of the plateau where the glacier ended. On one side a little knoll stood up above them, on the east was a higher slope of mountain, ending in the cloud below us.

(Continued on Page 2, Column 1)

ICY BLASTS KILL SCORE

Sub-Zero Cold Takes Toll

Short Relief in Middle West Vanguard of Frigid Wave, Forecasts State

Nine Perish in Ohio When Terrific Blizzard Hits Buckeye State

CHICAGO, Nov. 30. (Exclusive)—A brief respite from the record cold wave which swept over the entire country from Canada to the Gulf of Mexico was being carried across the Middle Western States today in the van of a snowstorm. Temperatures began rising early this morning section to the zero mark or below, ing after dropping generally in the

The relief, however, will be only temporary, according to J. R. Lloyd, United States weather forecaster. On the heels of the blizzard which is blowing down from Saskatchewan a new high-pressure area is developing and will reach the Middle West early in the week, bringing another period of extreme cold, Mr. Lloyd said.

ZERO TEMPERATURES

The new cold wave will reach Nebraska and the Dakotas tomorrow and move southeastward, leaving zero temperatures in its wake. Snow tonight is falling in Iowa, Nebraska, the Dakotas and Minnesota.

While the Middle West is experiencing milder weather the thermometer is still falling in the Atlantic and Gulf States. Readings in the Ohio Valley and Middle Mississippi Valley were the lowest ever recorded in those regions this early in the season, and zero temperatures are reported as far south as Virginia, while the freezing belt extended down to the Gulf.

DEATH IN WAKE

In its wake the cold wave left a long list of dead, directly and indirectly attributed to the frigid weather. Six more deaths were added to the list in Chicago and vicinity today. Four men died from exposure, one was asphyxiated by gas, and one died from heart disease, superinduced by the cold.

In the Canadian Northwest, where temperatures ranged from 16 to 18 deg. below zero, ten were reported dead. In the East, where the drop in temperature is not as severe as in the Middle West, only one death was attributed to the cold, a woman being found frozen to death in Greater New York.

NINE LIVES LOST IN OHIO BLIZZARD

CLEVELAND, Nov. 30. (AP)—Ohio's worst November blizzard in forty-nine years, raging for two days, today had claimed nine lives. Temperatures at various parts of the State ranged from 6 deg. below zero to 6 deg. above. Slight relief is in prospect for tomorrow but the Weather Bureau said tomorrow night and Monday will be colder.

Among the dead are several who were frozen to death and others who lost their lives when houses caught fire from overheated stoves.

NINE DEER HUNTERS LOST IN BLIZZARD

SAULTE STE. MARIE (Mich.) Nov. 30. (AP)—The blizzard which has

(Continued on Page 2, Column 6)

GIFT WARMS BYRD'S HEART

Expedition's Thanks to National Geographic Society for New Contribution Radioed from South

WASHINGTON, Nov. 30. (AP)—Commander Richard E. Byrd today sent a radio message to Dr. Gilbert Grosvenor, secretary of the National Geographic Society, thanking him and the society for aid and encouragement given the South Pole expedition.

"At a crucial period of our preparation for this expedition," the Byrd message transmitted through the New York Times said, "the National Geographic Society came to our assistance with encouragement and a substantial grant and so helped it a big way to make our expedition possible.

"Now in the midst of our most difficult operations, when there still is a financial deficit back home, the National Geographic comes again to our assistance by duplicating its original grant of $25,000 and so encouraging greatly every man in camp.

"Your confidence also means a great deal to us. You have made us all feel that the several years we have put into this effort and the hardships and hazards we have undergone have not been wasted. You, Dr. Grosvenor, Dr. La Gorce and the trustees and research committee and the more than 1,000,000 members of your society have our deepest gratitude.

"RICHARD BYRD."

Commander Byrd's reference to the duplicate grant was to $25,000 awarded to his expedition during the last week, supplementing an original grant of $25,000 for the scientific work of the expedition. The news of this reached Commander Byrd just before he started upon his flight to the South Pole.

IN THE GREATER SUNDAY "TIMES" TODAY

FEATURES. Radio, Page 8, Part II.

NEWS OF SOUTHERN COUNTIES, Page 9, Part II.

NEWS IN SPANISH, Page 14, Part I.

SHIPPING NEWS, Page 12, Part I.

GREAT OUTDOORS. Pages 1 to 3, Part VI. Trail of California's First White Man Traced; Motor output to be Greater; Greater and Safer Auto Speed; Rabbit New Road Danger; Coast Road to be Wider; Yosemite Billboards Banned; Speedway's Racing Car Described; Safe-Gas Fuel Sought in Air; Caterpillar Tractor Grows; Trojans Turn Back Washington State; Rose Tournament Association Silent on Selection of Western Team to Play in New Year's Day Classic; Notre Dame Passes Out Army in New York Football Game; Tappaan of S.C. Picked at End of All-American Football Team; Notre Dame Awarded Coveted Cup as Emblematic of National Football Title; Detroit University Stages Rally to Defeat Georgetown.

THE CITY. Playground Commissioner Rittenhouse resigns, taking step at Mayor and board. Page 1, Part II.

Programs will be held as prelude to Institute of International Relations meeting. Page 3, Part II.

"It's a great show," says Los Angeles of Christmas live-stock exhibit at Union Stockyards. Page 1, Part II.

Miss Minnova Bell tells of auto death accident in quiz by Fitts. Page 1, Part II.

Fleet's cruise to Caribbean expected to be cancelled. Page 1, Part II.

Marked increase shown in summer tourists visiting Southern California. Page 5, Part II.

Former counsel for "Big Bill" Haywood tells of disillusionment in visit to soviet Russia. Page 7, Part II.

Scene of quadruple slaying again searched by deputy sheriffs. Page 2, Part II.

Community Chest campaign subscriptions now total $2,251,948. Page 5, Part II.

Mrs. O'Brien, visiting here, proud that son is surveyor with Byrd expedition. Page 2, Part I.

PACIFIC SLOPE. Father Ricard predicts end of drought in California during December. Page 5, Part I.

Ira Kirk, confessed murderer of San Francisco school-teacher, given life sentence by Redwood City court. Page 5, Part I.

Cities in northern drought area face prospect of rationed power. Page 5, Part I.

Friend draws two pictures of eccentric incompetent multimillionaire. Page 9, Part I.

GENERAL EASTERN. Blizzards in East and Middle West take toll of lives. Page 1, Part I.

Byrd looked to for answer as to whether Antarctic has one or two continents. Page 2, Part I.

Nathan Amster, retired capitalist, balks on further payment of "alimony" to Olga Edwards, mother of his reputed son. Page 2, Part I.

Ambassador Morrow will be named as Senator from New Jersey. Page 10, Part I.

Pennsylvanians honor war dead en route to Detroit from Siberia. Page 10, Part I.

Wyoming faces muddle in filling vacancy made by death of Senator Warren. Page 12, Part I.

WASHINGTON. Exciting session is in prospect as Congress convenes tomorrow. Page 1, Part I.

I.C.C. examiner recommends freight rate revision for southwest cotton. Page 3, Part I.

Congress will get new proposal for curb on immigration. Page 3, Part I.

Work on rivers and harbors will be pushed in coming year. Page 8, Part I.

Posthumous report of James W. Good as Secretary of War handed President declared human document. Page 8, Part I.

FOREIGN. Thrilling details of Byrd's battle with death on South Pole flight are revealed. Page 1, Part I.

Foes of Young plan are overwhelmed in Reichstag vote. Page 1, Part I.

New discoveries of ancient Roman civilization are announced. Page 1, Part I.

New Mexican move indicated with visit of Calles, Ortiz Rubio and Morrow to capital. Page 10, Part I.

FINANCIAL SECTION. Edited by Earle E. Crowe. Pages 10, 11 and 12, Part II. Financial News, Stocks Bonds and Markets.

SOCIETY. By Juana Neal Levy. Pages 1 to 9, Part III.

WOMEN'S WORK. By Myra Nye. Page 22, Part III.

REAL ESTATE AND INDUSTRY. Pages 1 to 6, Part V. Vast Home-Building Program; Promised Wilshire Building Exceeds $25,000,000; Fact and Comment; Harold F. Ferguson Heads Realty Board; Los Angeles Governmental Offices Spend $32,500,000; Private Lien Holders Pay Enormous Sum; Community Development; Page for Home Builders.

SUGAR AND SPICE. By Alma Whitaker. Page 31, Part III.

SUNDAY-SCHOOL LESSON. Page 32, Part III.

ART AND ARTISTS. By Arthur Miller. Page 21, Part III.

THE NEW. By Olive Gray. Page 33, Part III.

BOOKS. By Thomas F. and Lillian C. Ford. Page 18, Part III. Good Books Plentiful; Recent Books; Modern View of Emerson; Varied Views of World War; Tendencies in Modern Books; New Novels, Children's Books Approved by Public Library; Books for Gifts.

STAGE AND SCREEN. Pages 13 to 17, Part III. Paul Whiteman Will Turn Comedian; Weber and Fields in Films; Grand Opera and Shakespeare in Theaters This Week; Screen Bureau at Work Again; Michel Fokine in Hollywood; Accented Heroines Prominent; Nugents, Father and Son, Collaborate; Warner Revue Best to Date; Mary Astor Ekes Stage; "Great Divide" Like Life; Actors Theater launched.

ROTOGRAVURE. Tiger Hunting in India; California the Golden; Fashions, by Peggy Hamilton; "Desert Play;" Men of Might; Big Moments; Persons in the Eye.

PREVIEW. And Still Youth Reigns; "Tanned Legs;" Home, Beach and Studio; "Road Show;" "This Thing Called Love;" Impersonations; A Baroness Entertains; Spotlight Parade; Male and Female.

COMIC SECTION. The Gumps; Ella Cinders; Gasoline Alley; Harold Teen; Betty; Mr. and Mrs.; Winnie Winkle; Reg'lar Fellers.

JUNIOR TIMES. Airplane Stability Explained; Highlights of History; Aunt Dolly's Letter Box; Cartoons.

SUNDAY MAGAZINE. Seen from the Green Verdugo Hills by John Steven McGroarty; Care of the Body by Philip M. Lovell; Stories by S. S. Van Dine, Mabel Herbert Urner, Ransome Sutton, Fannie Hurst, Alma Whitaker, Alma and Paul Ellerbe, James M. Ashton.

FARM AND GARDEN. Edited by Harold M. Finley. Palo Verde Valley Looks Ahead; Milk Producers Celebrate; Our Neighbors; A Writer's Paradise; No Rests for Pests; They Know Beans; Old Sol Loses Job; Little Farm Homes; Ferns from Spoors; Southland Gardens; Live Stock and Poultry.

FINANCIAL EDITOR DIES

PHILADELPHIA, Nov. 30. (AP)—George F. Turner, 63 years of age, for twenty years financial editor of the Philadelphia Evening Bulletin, died last night.

REMEMBER THIS

What someone else thinks of you is less important than what you think of yourself.

DRAMA OF POLAR FLIGHT RELATED BY EXPLORERS

Battle of Aviators to Clear Crest of Plateau Pictured With Photographic Vividness

(Continued from First Page)

far above the plane. Everything hinged on those next few moments.

There was no room to turn, no assurance that there was a gap where that fringe of cloud lay and the plane staggering at its maximum ceiling with the load it then carried, squashed along sluggishly. Perhaps it would make the grade with 300 or 300 feet to spare. Bernt headed for the knoll to the west in the hope that an up current there would help them over while Byrd beside him, stared ahead and at the side listened to the smoothly running motors. If one of them had stopped then . . .

Then even as they watched, a tiny hole opened in the cloud and the surface of the glacier could be seen. The plane could just make it. With its final efforts, riding up the current from the side of the knoll "it just ballooned over," as Balchen put it. He shook his head and smiled at the recollection of that moment.

BATTLE GOES ON

But the end of that long effort at maximum height was not yet over, for, flying at 11,500 feet or 12,000, the plateau stretching flat under them and only a short distance below they still had to flop along. June still was emptying gasoline and taking films and Mac was flinging his huge camera weighing forty pounds back and forth. Their movement made the flying more difficult for with every change in distribution of weight at that height the stabilizer had to be adjusted and it was stiff from the cold. Balchen was winding it with one hand and pumping with the other alternately, shifting hands on the controls.

The others began to feel the effects of their rapid movements at such an altitude and emptying the gas tanks made fumes in the cabin which were almost overpowering. Sweat streamed off them and Mac frequently wiped his forehead with his arm.

"I could feel my heart pumping away and was gasping for breath," he said, "and wondered what was the matter with me till I looked at Haroid and saw him with his mouth wide open like a catfish gulping air."

It was warm in the plane all the time, so warm that Balchen flew with bare hands the entire trip and the others only put on gloves when they worked near an open window.

MOTORS HUM FINE

The plateau stretching ahead of them was covered in spots by drift snow and in the southeast and far in the south clouds hung on the horizon. Again things did not look so good. If the weather changed too soon and it undoubtedly was changing they were out of luck again. June relieved Balchen at the controls for awhile and Bernt dumped seven more cans of gasoline into the fuselage tank so it could be pumped to the wings or dumped if necessary. Ahead was still another hump which had to be crossed although the plane was holding its altitude and climbing a little. The motors hummed steadily, "like three cats purring," said Balchen.

The weather and this hour of strain on the engines made another anxious time. It is difficult to guess weather over an 800-mile course without weather stations. That is as far as from New York to Chicago on the mail run where there are emergency landing-fields on the way and weather bulletins for a guide and where pilots crash when caught in fog and storms. Not only were there no weather stations here but half the route was at a tremendous elevation. The radio from the geologic party near the foot of the mountains that the weather was clear there was the decisive report which checking with the observations of the meteorologist at the camp, indicated that the plane could scoot through before a change came. But it was evident that the flight was timed just right, for they rode back on the wings of the coming storm.

PROBLEM OF DRIFT

Commander Byrd had the problem of drift to contend with then and was constantly busy at the indicator, catching glimpses of sastrugi as they moved by underneath, sometimes interrupted by the drifting snow on the surface. When he had an opportunity he took a sight and as reports of the gas consumption came back to him he estimated the probable length of time they could run, as there was some wind against the plane and the gasoline problem loomed more and more critical as the time went on. If it would only last!

The sky had begun to clear and the light fluffy clouds which had began to form over the Pole drifted away and left clear skies. The sun compass would work any way and sights could be obtained, that was one comfort.

"But that last hour was a strain," said June. "It seemed as though we would never get there. Finally, the commander, after taking observations with his sextant, gave the word to turn and fly his courses to one side and the other and then to circle, and the dead reckoning of all of us figured that he had gone past the Pole, so we were satisfied.

"I remember Bernt leaned back and stuck his hand out and we shook hands."

ROUTE HOME PICKED

Then the route home was chosen and the precision with which the sun compass guided them down a meridian so that they struck Axel Hiberg glacier in the middle proved astounding.

"We couldn't have done that if we had not taken departure accurately from the pole," said June, "and I think it was a remarkable landfall and showed the accuracy of the navigation."

It had been lonely wandering around over that limitless plateau. All the mountains had sunk below the horizon and there was a fringe of cloud there, a hazy horizon that did not augur good weather. On and on they flew toward this shadowy line and slowly the mountains began to lift out of the distance, their heads circling the rim of that white world over which they were flying. At the pole June had estimated that they had 250 gallons of gasoline left. That ought to be enough if everything went well and they could see the snow slipping by under the skies much more rapidly than before. They think they made ten miles an hour better time coming back over the plateau than going out. But they were glad to see the mountains again even though at first it was difficult to recognize them.

"They were just like company arriving," laughed June. "We got over being lonesome right away."

PLANE TOSSES

As they approached the mountains they could see clouds forming and the wind picked up more drift-snow and whirled it thicker below them. It sifted off the sides of the mountains and drifted over the glacier. When they reached the Axel Hiberg glacier, they had risen to about 13,000 feet and entered the great canyon at that height and began to slide down it. Even so the mountains towered above them and some of them to the east seemed 20,000 feet high.

They were thrown up and down by violent currents as they slid down the mountain pass over the glacier, sometimes the plane being tossed to one side as if it were a chip.

"I skidded around like I was on skates," laughed Mac, "and finally sat on a blow torch. I had to move around. But I shot out of every window of that plane and some of those pictures are just going to be blurs of rock walls shooting past."

TREMENDOUS DROP

Byrd again went forward on the down trip, standing beside Balchen. The glacier gorge was full of peaks sticking up through the ice and little clouds were forming about them and on the sides of the mountains which lined the way. Ascending currents flowed from the bare rock heated by the sun and cold down drafts dropped them as they passed over precipices of ice and snow. There was one great hole, the sides of it nearly 6000 feet, where the plane went down like a rock for 500 feet. Everyone inside was skidding and hanging on and Mac was struggling again with his camera.

"There was something which hit me harder than the bumps at the time though," he said. "That was when Harold came charging up and down over that pile of stuff and rammed us. June weighs 190 pounds and as he is not tall, when he launches his weight it arrives in a compact form."

The plane slid on fast, however, the motors throttled down, and presently came out over the barrier to the east of the depot placed on the former flight. Byrd turned east for a time to see something of the country over that way, but the vanishing gas caused him to turn back after a short time and head for the depot. And it was hard to find at first because the mountain looked so different at this new angle.

THEY LOOKED GOOD

But they changed to a more familiar aspect as they neared the base and "they looked like old friends," said Mac.

"When we got down to the base of the mountains or even halfway down," said June, "I thought well, we can walk home from here. That was a relief."

"Yes," laughed Mac, "and I thought the same thing only I thought I could run that 400 miles."

June climbed into the cockpit and took the controls as he had been there on the former flight and after smoke bombs had been dropped by the commander to get the wind direction June picked a fairly smooth landing place. Fortunately the wind was such that he could land parallel to the snow ridges or sastrugi and by the time the plane hit the bumps the speed had decreased by half. Then he taxied around to get the plane position so that good pictures could be taken of it there on the snow with the base and mountains in the background, and ground the last of his moving-picture film. He noticed that since the former landing much more ice has formed by melting the foot of Liv's glacier. It was like looking at a big pool of water shining in the sun. The heat radiated from the rocks warms that part of the barrier and melts the snow for the geological party.

UNPLEASANT JOB

While he was doing this Balchen and Mac were opening gasoline tins left at the base and passing them up to June on top of the wing where he stood in the cold wind of idling motors. He has put lots of gasoline in the plane that way now and it is not pleasant. While he was there, there was a jar in the plane and he wondered what in the world had happened. Mac thought a gasoline can had blown up and June thought Mac had dropped his camera. But it was merely the door of the fuselage slamming shut in the propeller stream.

When they had refueled which took about an hour, they took off again and made it easily with the light load and the wind to help them. The load was on the wings before they hit the bumps which eased the shock on the landing gear and skis. From there on the flight was comparatively easy, although Byrd had to navigate all the way. They went somewhat to the east and when they came back did not see the back trail at all. They first hit it at the crevasses about 160 miles out, making a perfect landfall there and then following the compass course, for the trail was completely invisible at this time, they came straight on to camp. The commander flew part of the way and Mac also took the controls on the latter part of the flight. They did not see a landmark until a few miles from camp and then sighted the radio towers dead ahead.

"And didn't those radio towers look good!" they said.

The flight was over and none too soon for the sky began to cloud up a short time after landing and in a few hours there was a nigh wind blowing so much drift snow that the house windows were buried this morning.

POLE HOP THRILLS MOTHER

Mrs. O'Brien Visiting Here Proud That Her Son Serves as Surveyor in Byrd Party

Proud mother of one of the Byrd party, Mrs. Mary O'Brien, who lives at the Trenton Hotel, Fourth and Olive streets, yesterday read with personal interest of the historic flight across the South Pole. On the 4th inst., Mrs. O'Brien received a radiogram from her son, John S. O'Brien, surveyor of the expedition, as he was about to start by sledge train on a three-months' surveying trip into the Queen Maude Mountain range over which Commander Byrd flew on his way to the pole.

Five years have passed since Mrs. O'Brien has seen her far-wandering son, but she has heard from him regularly by radio messages since he ventured into the ice-bound Antarctic, and last February she spoke to him over the radio. That was in Minneapolis, her home until the last six months, and the occasion was a University of Minnesota night of radio communication with the explorers at Little America. Mrs. O'Brien is quietly proud of that opportunity to speak to her son over the length of a world.

"He was an adventurous one even as a boy," recounted Mrs. O'Brien yesterday. "After the war he became a wanderer from home associated with large projects. He was born in Duluth on August 18, 1897, and after graduating from high school there, went through the engineering course at Columbia University. During the Villa trouble with Mexico he served on the border with the Minnesota National Guard. He served in the air service of the A.E.F. for eighteen months during the World War.

"Returning to his profession, he served as surveyor on railroad and mine construction in Minnesota, Canada and the Rockies. Then he went to New York as assistant shift engineer and inspector on the construction of the Holland vehicular tunnel under the Hudson River.

"Although my son has been in Antarctica all of this year, he has kept up communication with me by radio messages on Christmas, Easter, Mother's Day, and other special occasions. Each fortnight I am permitted to send him a radio message relayed by the New York Times. And I spoke to him over the radio last February in Minneapolis."

[Times photo]

Mrs. Mary O'Brien

Mrs. O'Brien is a widow who came to Los Angeles to live six months ago. She said that she expects to remain here permanently. She has another son, J. E. O'Brien, employed by the Montgomery Elevator Company of Chicago.

Pelee Gushes Shower of Ash

PORT DE FRANCE (Martinique) Nov. 30. (AP)—Mont Pelee, the volcano which has constantly threatened the northern end of the island for weeks, broke early today into fresh eruption which sent forth a series of showers of ash.

Lava was forced out at an altitude of 4000 meters and spread over eight kilometers toward the town of St. Pierre and the sea.

Engineer Killed in Train Wreck

INDIANAPOLIS, Nov. 30. (AP)—One trainman was killed and five persons were injured late today when the Sycamore, a Cincinnati to-Chicago Big Four passenger train, plowed into a "light" engine which had stopped on the track between Beech Grove and Acton, southeast of here.

George Kern of Indianapolis, the engineer of the passenger train, was the dead man.

BYRD HASTENS TO INFORM KIN

Mother Thrilled Over Son's Safe Return

Brother "Much Relieved" by End of Flight

Relatives Considered Trip Most Hazardous

WINCHESTER (Va.) Nov. 30. (AP) Safe at his Antarctic base after a flight over the South Pole, Commander Richard E. Byrd hastened to relieve anxiety of relatives with a message of his safety and love to his mother, Mrs. Richard E. Byrd, Sr., through the New York Times.

"Back after a fine flight," his message read. "It was full of thrills. A world of love to you all."

MESSAGE AT MIDNIGHT

Mrs. Byrd received the message at her home here about midnight.

It was "glorious," she said in commenting on the radio report of Commander Byrd's safe journey to the South Pole and back, "and I was thrilled to death."

"I was in Washington when I heard that Dick had hopped off," the flyer's mother said. "My son Tom drove up there to get me when I phoned him and we went back to Winchester to wait for the news. The New York Times called me about 6 o'clock last night but said that they would not release the news generally until later.

"Dick had sent me a Thanksgiving radio message a few hours before they hopped off. We were very uneasy but I was never so happy in my life as when we heard he had landed safely back at Little America. We really were quite uneasy, because this flight seemed more hazardous than anything he ever tried. Nobody knows anything much about Antarctica.

TOM MUCH RELIEVED

"When Tom heard Dick had gone over safely, he said, he was tremendously relieved. I am sure we all were. But I am very proud and excited about it all."

Mrs. Byrd recently talked by radio from the executive mansion, the home of her son, Harry F. Byrd, to her son in Little America over a telephone hook-up with radio station WGY, Schenectady, under the auspices of the Buffalo Evening News. Then she sent him her "tenderest love" and told him that her prayers followed him always. She said that she missed him "terribly" but felt that he would reach home without mishap.

FOES OF YOUNG PLAN DEFEATED

(Continued from First Page)

the rejection of The Hague convention.

(3.) No further financial burdens or obligations based on the war-guilt acknowledgment shall be assumed, inclusive of those arising from the recommendations of the Paris reparations experts.

(4.) Chancellor and Ministers or representatives of the Reichstag who lend their signatures to agreements contrary to the provisions of Paragraph 3 shall render themselves liable to prosecution for high treason.

A fifth paragraph simply said that the law entered into force at the moment of its proclamation.

In order to present this bill to the Reichstag it was necessary for the Nationalists to obtain 4,000,000 signatures, representing one-tenth of the electorate at the last Presidential election. As it was only with great difficulty that the Nationalists succeeded in getting the necessary 4,000,000 signatures, it generally is believed that it will be quite impossible for the bill to obtain a majority in a plebiscite throughout the country.

The vote in the Reichstag is regarded as a smashing defeat for the Nationalists, and particularly for Alfred Hugenburg, one of the party leaders and a wealthy newspaper magnate.

As the combined strength of the Nationalists, Fascists and farmers is 108 votes, it is apparent that Hugenburg is not even able to muster the solid vote of the parties that supported the plebiscite.

Fight for Life of Child Fails

ARKANSAS CITY (Kan.) Nov. 30. (AP)—A sixteen-day battle to keep 9-year-old Reta Jewel Burks alive by artificial feeding and respiration failed today when the child died in a hospital.

Acute nephritis, following scarlet fever, was responsible for the death. The child had been unconscious two weeks.

EVERY MORNING IN THE YEAR Los Angeles Times DAILY FOUNDED DEC. 4, 1881

The Times Building, First and Broadway. Phone MAdison 3345.

90c per month DELIVERED BY CARRIER Single Copies, Daily 5 Cents Sundays, 10 Cents

By mail to Postal Zones 1 to 4, including California, Arizona, Nevada, Utah, yearly $12.00, monthly $1.05; in Zone 5, including Colorado, Idaho, Montana, New Mexico, Oregon, Washington, yearly $16.00, monthly $1.50; in Zones 6, 7 and 8, balance of States, Canada and Mexico, yearly $18.00, monthly $1.50. POSTAGE PREPAID. Entered as second-class matter Dec. 4, 1881, at the Postoffice at Los Angeles, Cal. under the Act of March 3, 1879.

SUNDAY MORNING, DECEMBER 1, 1929. VOL. XLVIII, NO. 363

SCORE PERISH IN COLD WAVE

Storm in Upper Michigan Maroons Hunters

Fate of Nine Believed Lost Remains in Doubt

Fears Felt for Safety of Canadian Steamers

(Continued from First Pr

raged over Upper Michigan for two days, tonight concealed the fate of nine deer hunters believed lost. Several score of other hunters are believed to be in the woods without provisions. All highways are impassable.

As a blinding snow and subzero temperature continued, reports of frozen hands and feet, shortage of food and missing parties trickled in from the eastern end of the peninsula.

Extreme concern is expressed for the safety of Joe Beach and eight or nine hunters in the launch Betty B, which is lost somewhere in the Tacoumenaw River.

Thirty-three automobiles containing hunting parties are marooned in hugh snowdrifts twelve miles north of Ecerman. The hunters attempted to get out of the woods after the storm started, but the cars stalled and the wind piled up the snow to block them. An appeal has been made to State highway officials to rush a snowplow before the men starve or freeze.

From Seney came stories of hunters who struggled into town through the storm after abandoning their cars. They had no skis or snowshoes and their hands and feet were frozen.

FEAR FELT FOR CANADIAN STEAMERS

QUEBEC (Que.) Nov. 30. (AP)—Whipped by a stinging gale that at some points attained a velocity of a mile a minute, Eastern Canada today is in the grip of a cold wave that, froze the waters of the St. Mary's River and crippled navigation.

Two vessels were known to be in distress and fears were felt at Fort William for the safety of a number of up-bound steamers. No boats had arrived in that port since yesterday afternoon because of the gale. It is thought they may have taken shelter until conditions moderate.

The storm, accompanied by blinding snow, abated somewhat after midnight last night, but today it increased in fury and the upper lake region still is in its grip tonight. City streets and country roads are impassable except where snowplows could get through.

On Georgian Bay conditions are so bad that ships remained in port lashed to their moorings.

FLYERS SPOT GOLD

SACRAMENTO, Nov. 30. (AP)—The airplane has been used successfully in "spotting" gold outcroppings during experimental flights made last week over Sierra and Nevada counties.

Arthur Angell and Dan Reed flew over large portions of the two counties. They spotted a likely-looking ledge near Camptonville and landed to inspect it. Assays showed gold values.

RAILROADS PROJECTED

AUSTIN (Tex.) Nov. 30. (Exclusive)—Applications are pending before the Interstate Commerce Commission for permits for the construction of nearly 700 miles of new railroads in Texas. It is expected that most of these applications will be disposed of by the early part of January.

SHE'S ANNOYING HIM, SAYS MILLIONAIRE

[A. P. photo]

Olga Eide Edwards

YOUNG IOWA WINS PRIZES WITH STOCK

Farm Lads Sweep Boards at Chicago's Live-stock Classic With Own Entries

CHICAGO, Nov. 30. (AP)—Iowa's farm youth walked off with the lion's share of honors at the International Live Stock Show today. They won five blue ribbons and the only championship awarded in the junior live-stock-raising contests, which overshadowed the other events of the day's program.

Waldo Mommsen of Miles, Iowa, an 18-year-old 4-H Club worker, led the Iowa parade by exhibiting the champion baby beef of the show, an Aberdeen-Angus yearling which previously had won the blue ribbon for its class.

The reserve champion baby beef, runner-up to Mommsen's, was exhibited by Marcel Zink of Verona, Wis.

The other Iowa farm youths who earned blue ribbons were Harold Hauser of Manning, Eugene Alexander of Indianola, and Emma Goecke of State Center. Emma, sister of Clarence Goecke, who won the grand championship last year, won two first-prize ribbons for two of her Herefords. One of these finished third in the championship selections.

AMSTER BALKS ON AGREEMENT

New York Capitalist Would Stop "Alimony" Drain

Trust for Reputed Son and Mother Irksome

Notice Given of Opening of Fight to Annul

NEW YORK, Nov. 30. (Exclusive) Nathan Leo Amster, retired capitalist, let it be known today that he intends, if possible, to stop paying the bills of Olga Eide Edwards and her 7-year-old son, of whom Miss Edwards says, Amster is the father.

In a move which was declared to represent his real motive in causing her recent arrest on a charge of extortion, the millionaire tractions magnate started an attempt to shatter the trust agreement whereby he has been paying $500 a month in support of Miss Edwards and the child.

Acting through his counsel, Max D. Steuer, Amster served notice on the American Trust Company, administrators of the trust fund, to the effect that Miss Edwards had "harassed and annoyed" him. In what he asserted was a breach of a clause in the agreement.

Thereupon the trust company, acting in accordance with another clause providing for "breach arbitration" in the event of such asserted violations, sent the following letter to Miss Edwards at the Savoy Plaza Hotel:

"As trustee under a deed of trust dated February 10, 1927, Nathan Leo Amster has filed with us a copy of charges and complaint of certain actions on your part contrary to the stipulations of the fifth paragraph of the above agreement.

"He has named Al Werner as his arbitrator to determine the truth of the charges made. Under the terms of the agreement you have thirty days in which to name another arbitrator."

Winter Season at Sea Resort to be Boosted

OUXHAVEN (Germany) Nov. 30. (AP)—To introduce a winter season to this seaside resort, hotels are to be kept open and the bathing establishments are to furnish warm salt water baths as well as the customary medicinal immersions. Skating is promised for outdoor devotees.

Reputed Rum King Posts Bond

CLEVELAND, Nov. 30. (AP)—Larry Davidson, 33 years of age, reputed to have made $3,000,000 as the "king of Lake Erie rum runners" since he resigned from the Prohibition Department at Washington a few years ago, pleaded not guilty before the United States commissioner here today on a charge of conspiracy to violate prohibition laws.

He was released on $7500 bond.

GERMAIN'S SIXTH MAIN

Timely Tips ~for the garden

California Roses

—will be appreciated by your Eastern friends. Send a few choice varieties for Christmas. A gift more lasting and beautiful would be hard to find.
We pack, mail and guarantee delivery.

100 Varieties to Select From.
Price 75c Each, Postpaid.
Place your orders now while assortment is complete.

California Fruit Packs

REDWOOD BOXES
Artistically Finished and Decorated
1-lb. box $1.00
2-lb. box $2.00
3-lb. box ..... $3.00 to $3.25
5-lb. box ..... $5.00 to $5.75
Fancy baskets at $1.00 and up.
We do your mailing at actual parcel post rates—and guarantee safe delivery anywhere in the U. S. A.—No charge for packing.

GLADIOLUS
Sunset Collection
Germain's first size superior quality bulbs in twelve beautiful varieties all different, packed in special cartan lithographed in full color—
Price $1.00
Mailed anywhere in U.S.A. for $1.10.

Shop by Telephone
For the convenience of our customers who cannot visit our store, Germain's has arranged SPECIAL PHONE SERVICE—
CALL TRinity 2821

Lily Bowls

A lasting gift that brightens the home and is always appreciated! Handsome bulb bowls filled with white narcissus bulbs planted in prepared fiber. A wide range of styles and pleasing colors.

Prices $1.00 to $2.00 Each

Imported Roller Canary with Cage and Stand
A splendid value and a gift that will be appreciated in any home at Xmas—Genuine imported Roller (guaranteed.) Handsome gilt and Duco cage with Duco stand—Colors blue and green—Priced amazingly low.
$11.69 Complete

Place your orders now—We will hold and deliver merchandise at any time before Christmas.

Store Open Saturdays Until 9 P.M.

LEARN TO FLY

LARGEST SCHOOL in the West

FIRST U.S. Government Approved School in Los Angeles....One of the oldest schools in the country...Offering the best equipment money can buy.....A corps of veteran transport licensed instructors.....A systematic, complete course of training for Private, Limited Commercial, and Transport licenses...This school is pilot contractor to Western Air Express, West Coast Air Transport, Standard Airlines, Mid-Continent Air Express and Fokker Aircraft.

STANDARD FLYING SCHOOLS
AIRPORT: NINETY-FOURTH & WESTERN AVE.
AERO CORPORATION OF CALIFORNIA

Wiley B. Allen Co.
invites you to hear the
VICTOR-RADIO and Radio-Electrola

Since 1895 Victor has been recognized universally as experts in tone reproduction. Now in 1929 they present a Radio and Phonograph that has attained absolute perfection in TONE REPRODUCTION. The new VICTOR Tone is thrilling—it is alive—pure, brilliant, realistic. You owe it to yourself to hear the Victor TONE TEST. No other Radio is like it.

The New RE45 Radio & Phonograph Combination
$298 Complete

Victor Radio and Electrola Model RE-75
$373 Complete

Wiley B. Allen, music dealers since 1873, unhesitatingly endorse the new Victor as one of the finest instruments, and incidentally one of the finest values ever offered in the Radio and Phonograph combination. Two popular Victor Combination models are shown here. You are cordially invited to hear the TONE TEST of the Victor Combinations in our comfortable display rooms. If you prefer, a home demonstration can be arranged by calling VA. 1181.

Wiley B. Allen Co.
345 N. Beverly Dr., Beverly Hills
720 S. Broadway
434 W. Second St., Pomona

THE OWL'S PRE-CHRISTMAS SALE

Begins Monday, December 2nd in all the Stores of The Owl Drug Co. of Southern California

See Pages 6 and 7, Part I TODAY'S TIMES FOR FULL PARTICULARS

The Sun Drug Co

The Owl Drug Co

REVISED COTTON RATES FAVORED

Federal Examiner Urges Freight Changes

California-Arizona Plea on Charges Not Upheld

Mileage Basis Prescribed Under Recommendation

WASHINGTON, Nov. 30. (AP)—Revised freight rates on cotton throughout the Southwest were recommended to the Interstate Commerce Commission today by Examiner Mattingly.

Only slight changes would be made in the southeastern rates under the findings of the examiner. In the Southwest the revisions would be more numerous and the present group rates now existing in the section would be generally abolished and mileage rates prescribed. The examiner's recommendations would permit, however, certain groupings in the Southwest section.

The complaint of the California-Arizona Cotton Association that cotton rates from points in Arizona, New Mexico and the extreme western part of Texas to Wilmington, Cal., are unreasonable as compared with rates to Galveston and certain eastern ports and interior gateways is not upheld by the examiner. He suggested that the commission find that rates from Continental, Willcox and Duncan and from points in producing sections extending from Fort Thomas to Wilmington are equitable with the exception of the rate from Fort Thomas.

The investigation began through the filing of complaints by eleven co-operative cotton growers' associations, all members of the American Cotton Growers' Exchange.

Stomach Distress

If many foods disagree, or dyspepsia, makes you suffer from acid, gas, heartburn, bloating, try Jad Dieter 15 Minute Test. Absolutely harmless. Works fast. Five positive digestive aids, in pleasant tablet form. No soda, dopes or laxative. Jad Dieter from your druggist today for only 60c. Try it. See how fast it works. Money back if it doesn't give stomach comfort in 15 minutes, and soon help restore good digestion. —(Advertisement.

CONSTIPATION? Rid system of poisons with genuine Carlsbad Sprudel Salt at your druggist. Write for "The Whole Story" to the Carlsbad Products Company, 120 W. 42 St., N. Y. Dept. D-8

Going to Move? See conveniently grouped rentals columns of These Want Ads.

State Dismisses Gambling Case

CHICAGO, Nov. 30. (AP)—Prosecution of an asserted slot-machine ring, which included six police captains and politicians and purported racketeers, collapsed today as the State dismissed its charges.

Inability of the prosecutors to make their key witness testify caused closing of the case.

FORMER MINISTER AWARDED DAMAGES

John A. Logan Warren

EX-PASTOR WINS SUIT FOR LIBEL

Judgment for $20,000 as Result of Girl Charge Given J. A. L. Warren

ROCKFORD (Ill.) Nov. 30. (AP)—A verdict of $20,000 damages was returned by a jury today in favor of John A. Logan Warren, former pastor of the Methodist Church at Durand, Ill., who was evicted from his pulpit and unfrocked by the Rock River conference on charges of improper relations with a domestic in his home.

Warren had asked $50,000 damages for slander and libel in a suit brought against seven members of his former congregations, whom he accused of trumping up the charges in order to banish him from the church.

Two of the defendants, Sylvia Sodaman and Wallace Best, were discharged early in the trial on a defense motion. The slander charge was ruled out today by the court. The five remaining defendants convicted of libel and ordered to pay $20,000 to the unfrocked minister are Edgar Best, Judd Van Sickle, Georgs Fritz, Henry Graham and Albert E. Swinson.

THOUSANDS AT OPENING OF HIGHWAY

Fete Held on New Road Link Between Salinas and Monterey Peninsula

MONTEREY, Nov. 30. (AP)—The new link of the county highway between Salinas and the Monterey Peninsula, recently completed, was opened formally today. Thousands of motorists participated in the ceremonies.

At a point midway between Salinas and Monterey a silken "barrier" across the road was broken at 1 p.m. by Little June Frances Taylor of Parkfield, grand-daughter of George Dudley, chairman of the Monterey County Board of Supervisors. This was followed by a pageant of transportation picturing the transition from the lumbering ox cart of the days of the dons and the horse and buggy of pioneer times to the automobiles of today.

Motor caravans from the Salinas Valley and the Monterey peninsula joined and proceeded to Monterey, where troops of the Seventh Cavalry presented a program of drill and trick riding at the ball park. A reception at the old Customs House followed.

A banquet and dance will be held tonight at the Hotel Del Monte. George Gould of Salinas will be toastmaster. The main speech of the evening will be made by Fred Moody of San Francisco, member of the State Highway Commission.

Shortridge and Evans Present Gregory Plea

WASHINGTON, Nov. 30. (Exclusive)—Senator Shortridge and Representative Evans of Glendale called at the White House today to urge the reappointment of Rear-Admiral L. C. Gregory as chief of the Bureau of Yards and Docks of the Navy Department.

Admiral Gregory already has served eight years in this position, but because of his record for efficient administration and understanding of the problems of the east and west coasts, with which his bureau deals, the Californians urged his reappointment for another four-year term.

Admiral Gregory is a former Californian.

GEOLOGIST WHO LINKED CRATER TO STARS DIES

HAVERFORD (Pa.) Nov. 30. (AP)—Daniel Mareau Barringer, 69 years of age, attorney, mining engineer, geologist and descendant of a distinguished southern family, died today at his home here from heart disease.

Mr. Barringer was a son of the late Daniel Barringer, who served as Minister to Spain, and was a member of Congress from North Carolina. He practiced law here for twenty years. Entering the field of geology, he compiled a standard work on mining in collaboration with John Stokes Adams. During research in the West, he was credited with discovering the origin of the famous meteor crater in Arizona and the celestial body which formed the rate strata.

CURB ON ALIENS TO BE UP AGAIN

Restriction Plan Ready for Session of Congress

House Committee Chairman Tells of Proposal

Annual Total of 200,000 to Enter Considered

WASHINGTON, Nov. 30. (AP)—Proposed restriction of immigration from western hemisphere nations, long a controversial question, again will be placed before Congress this winter, this time in the form of a bill which Chairman Johnson of the House Immigration Committee announced today he will introduce.

While the details of the measure have not been drawn up in final form, Johnson said one plan under consideration would limit entry of aliens from all countries of North, South and Central America to a maximum total of 50,000. This would be in addition to the 150,000 limit now in effect on immigration from all other parts of the world, and would allow a maximum of 200,000 aliens to enter annually, which Johnson believes "is all the country can stand."

EXPLANATION MADE

"If based on the number of nationals of the various new-world nations now in this country, with a liberal maximum for several South American republics from which few immigrants have come, the restriction will not be offensive to Canada, Mexico or any other country of the western hemisphere," he said.

The last legislative effort to curtail entry from other countries of the western hemisphere was made with the Box bill, offered in the last regular session by Representative Box, Democrat, Texas, but which failed to reach a final vote.

It would have provided for the application to this class of immigration of regulations then covering entry of aliens from Europe. In brief, these regulations limited the number of immigrants from any one country to 2 per cent of the number of nationals of that country that the census of 1890 showed to be resident in the United States. This system since has been replaced with the national-origins plan.

OTHER PROJECTS

Codification and revision of immigration laws with a view to eliminating existing statutes that overlap and to clarifying several disputed questions also will be sought by the immigration chairman. He will propose the appointment of a joint House and Senate committee to undertake this work, the need for which, he said, long has been felt by members of the immigration committees of both branches of Congress.

In addition Chairman Johnson will attempt to obtain quick passage of a pending bill which would "forbid entry of alien Communists and provide for deportation of those found here who are active in a movement to overthrow present organized governments," and another which would empower judges "to revoke citizenship where dual nationality is being maintained."

EVACUATION BY BELGIANS UNDER WAY

French Troops Also Quit Second Zone in Germany After Eleven Years

AIX-LA-CHAPELLE (Germany) Nov. 30. (AP)—Belgian troops who have occupied this section for eleven years lowered their colors today and began evacuating the town.

There were hundreds of eager spectators of the last act of the occupation in this zone and they appeared deeply moved when immediately afterward scores of German Republican flags appeared from house fronts.

Evacuation is proceeding throughout the second zone, other towns being Goblenz, Stolberg, Eskelenz, Jullers, Monschau and Schleiden. In all these places the streets are filled with soldiery in full equipment ready to leave on motor trucks.

COBLENZ (Germany) Nov. 30. (AP)—The French flag was hauled down from the fortress of Ehrenbreitstein this afternoon as the last remaining French troops here began evacuation of the second zone.

County Official Sent to Prison

CLEVELAND, Nov. 30. (AP)—Charles A. Fromm, president of the Stark County Commission, was sentenced to the Ohio penitentiary for eighteen months to ten years by Judge Carpenter in Common Pleas Court today.

He had been convicted on a charge of soliciting a bribe in connection with construction of the Molly Stark Hospital at Canton.

Properly fitted glasses YOUR EYES EXAMINED GLASSES COMPLETE $3.85

All this week, an Examination of Your Eyes, a pair of Spherical Glasses, in a frame, complete for $3.85.

Gold or shell frames, toric, cylindrical, fancy shapes and double vision glasses correspondingly low.

If your eyes are Strained they require specially Ground Glasses to retain their Freshness and Brilliancy. Don't squint and suffer from Headaches and Nervousness. Properly fitted lenses may change your Character. Any glass may do but Properly Fitting the eye is really Essential for Eye Comfort.

If it's good, careful, painstaking, conscientious work you want, I'll give it to you. We are living in an age of Specialism—where the best is called by Competition.

I try to be reasonable in my charges. No drops used. Some of your neighbors are wearing glasses I fitted.

C. N. HOPKINS, M.D.
Eye, Ear, Nose and Throat Specialist
Suite 201-203-205 Laughlin Bldg.
315 South Broadway

HOLLYWOOD STORE OPEN EVENINGS UNTIL CHRISTMAS

Let Dyas be your Santa Claus

Hollywood at Vine — Dyas — Seventh at Olive

"Two Stores to Serve You"

Select Gift Luggage Now At Dyas Special Prices

Women's Fitted Suit Cases Now

Only 15 of these smart 22-inch pieces in fine selected cowhide—black or brown. 14 lovely pieces in decorated pearl or ivory finish completely outfit each case. Note the reductions—some of them to almost half . . . and come early!

$59.75

Regularly $85 to $115

Men's Gladstone Bags Priced Less $19.75 to $175

Here are the styles and the leathers that particular men want. Fine cowhide, seal, walrus, alligator, pigskin, calfskin, water buffalo—22 to 28-inch sizes . . . and now, before Christmas—priced less!

Overnite Fitted Cases Reduced! $17.95

Colorful pyralin toilet articles, 16 or 18-inch—black or brown cowhide cases. Real quality at a low price!

Brief Cases Offer Decided Savings $5 to $45

They're gifty too . . . and add a look of prosperity. 16-inch, strapped all around, excellent leathers!

Roll-Up Toilet Sets

Smart and practical gifts! Ebony, silver or ivory—various styles, colors, sizes. What a selection!

$5 to $200

LOWER STREET FLOOR

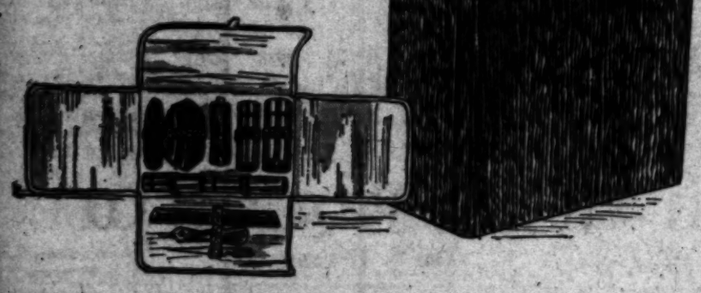

MADAME GALLI-CURCI

WORLD-FAMOUS COLORATURA SOPRANO

PHILHARMONIC AUDITORIUM TUES EVENING DECEMBER 3rd

STEINWAY

THE INSTRUMENT OF THE IMMORTALS

"WHEN ONE HAS KNOWN THE *STEINWAY* — NO OTHER CAN SATISFY."—*Amelita Galli-Curci.*

All over the world the Steinway is known and loved by famous musicians. That has been so for more than three-quarters of a century. And that universal acceptance is still another reason for the choice of the Steinway as your piano.

The Steinway is not expensive—viewed either as an original outlay, or as an investment. You need pay only 10% of the purchase price, and the balance will be extended over two years or more. And once in your home, the Steinway will serve you for 30, 40 or even 50 years. You need never buy another piano.

STEINWAY GRANDS, $1575 up

BIRKEL MUSIC CO.

446-448 SO. BROADWAY

WESTLAKE BRANCH 2402 WEST SEVENTH

WING TIP OXFORDS

. . . are essential to the wardrobe of the

WELL DRESSED MAN

Medium in weight, more narrow in line . . . this wing tip brogue portrays the new style trend in men's footwear

. . . Nut Brown and Black Calf. $16.50

A thoroughly masculine wing tip Oxford that is absolutely correct for day-time wear . . . Russet Brown Scotch Grain . . . winter weight sole. $18.50

Hanan shoes require no "breaking in". Comfort and long wear are integral in their make-up.

HANAN & SON

737 South Broadway

Real Estate Want Ads

Houses, lots, suburban and country property, business and income property, and other classes of real estate, will be found in today's Real Estate Section

Part V

Piles Treated Without Surgery

Write For FREE Book

A new instruction book, "Piles Treated Without Surgery," fully illustrated, printed in colors and copyrighted, has been published by Dr. McCleary, the noted Rectal Specialist, 522 Elms Boulevard, Excelsior Springs, Mo. In it Doctor McCleary tells how sufferers from Piles can be successfully treated without surgery, without the use of chloroform and ether, if treatment be taken in time. The McCleary treatment has been successfully used for over 25 years. Over 150,000 cases of rectal trouble have been treated by Dr. McCleary and associates. If you suffer with Piles or other rectal troubles, write Dr. McCleary today for a Free copy of this book and their large reference list of former patients. All literature sent in plain wrapper free and postpaid.—[Advertisement.

Don't Whip Children

Cure old people who wet the bed or are annoyed by enuresis (bed wetting) during the night. It may become a disease and a habit. Write to us today and we will send you free sealed instructions how to quickly banish this trouble without the use of harmful drugs. Enuresis Co., Dept. 1242, Milwaukee, Wis.—[Advertisement.

PROHIBITION IN AMERICA DECRIED BY CHURCHILL

British Leader Regards Liquor Law as Impractical Idealism Unthinkingly Adopted

BY WINSTON CHURCHILL

(This is the third of a series of articles by Winston Churchill, outstanding British political leader, in which he discusses pertinent issues in the United States and Great Britain and contrasts the methods employed by the two nations in meeting them.)

LONDON, Nov. 30. (Exclusive)—Before the intense interest of the great war died away, the far-seeing American people had provided themselves with another unfailing topic of conversation. The attempt of Legislature to prevent by a stroke of the pen a hundred and twenty million persons from drinking spirits, wines, or even beer, is the most amazing exhibition alike of the arrogance and of the impotence of a majority that history of representative institutions can show.

The extreme self-assertion which leads an individual to impose his likes and dislikes upon others, the spasmodic workings of the electoral machine, the hysteria of wartime on the home front, and the rat-trap rigidity of the American Constitution have combined to produce on a gigantic scale a spectacle at once comic and pathetic.

The desire of Anna Goodchild to play school-marm to the other little children: to stand Susan in the corner, and put a dunce's cap on Johnny's head, was here presented upon the stage of a continent by a mighty community to an astonished world. But the children, especially the younger ones, soon got tired of playing "school" with Anna Goodchild, and by their forward and rampageous conduct converted it into the vastest game of "Hunt the slipper" that was ever known. Up and down, to and fro, from ocean to ocean, from Canada to Mexico, by land, by sea, by air, the slipper is hunted by poor Anna! "See! there it is! Johnny is holding it up." "No! Susan is sitting on it." "there! Charles has made one all himself!" "But look! Willie is bringing in a whole basketful," and Anna rushing to seize it, is tripped up by the little boy she had picked out specially to help her, and falls head over heels on the ground, breaking the school furniture, and spilling the ink pot all over the carpet. Truly a wonderful game: far more exciting to the players, and entertaining to the spectators than what Anna had originally conceived.

No folly is more costly than the folly of intolerant idealism. Follies which tend toward vice encounter at every stage in free and healthy communities, enormous checks and corrections from the inherent goodness and sanity of human nature: but follies sustained by lofty ideals go far, and set up strange and sinister reactions. When standards of conduct or morals are professed and enforced which are beyond the normal public sentiment of a great community, the results are invariably evasion, subterfuge, and hypocrisy. In the end a lower standard is reached in practice than would have followed from a common-sense procedure.

After years of waste friction and actual suffering, the Fifteenth Amendment was reduced by the persistent will power of the minority, and through many forms of artifice and violence, to a dead letter. The southern negroes have the equal political rights it was the boast of the Constitution to accord them: but it has for two generations been well understood that they are not to use them in any State or District where they would make any difference. As with the Fifteenth, so will it be with the Eighteenth Amendment. The Chinese dignitary studying American life and law asked blandly, when prohibition was explained to him, "When does it begin?" A more serious judgment was expressed to me by one well qualified to form an opinion: "There is less drinking, but there is worse drinking."

Ultimate decision upon the abstract rights and wrongs of prohibition depends upon the view which is held of the relation of the individual to the state. Is the state, based upon majorities elected somehow, entitled to enforce its will upon all its individual members in every direction without limit; or is the state entitled to use its delegated powers only within such limits and for such purpose as have led individuals to bend themselves together and submit themselves to its organization? Has a majority—perhaps in fact a minority—a right to do anything which it can get voted by the Legislature, or do its powers when extended beyond a certain point degenerate into tyranny?

Is it necessary for the purposes "life, liberty and the pursuit of happiness" that vast sums of money should be spent, and hordes of officials employed against sober and responsible citizens who wish to do no more than drink wine or beer as they would in any other country in the civilised world? Is not the state, on this question, exceeding its duties? Is it not needlessly and wrongfully interfering with the individual and with that very liberty which it has been called into existence to guard? On the abstract merits there are, of course, two opinions, but on the practical results there can be only one. A law which does not carry with it the assent of public opinion or command the convictions of the leading elements in a community may endure, but cannot succeed: and under modern conditions in a democratic country it must, in the process of failure, breed many curious and dangerous evils.

To abstain from wine because one does not like it or need it, is good: to abstain in order to set an example is better: to compel others to abstain because one has abstained oneself is, to say the least, bad manners: to indulge oneself while compelling others to abstain is contemptible. Yet this last has become one of the commonest features of American life. Millions of people of every class who vote dry, and thereby assume moral responsibility for all that the attempted enforcement of prohibition involves, do not hesitate to procure and consume alcoholic beverages whenever they require them. Such a divorce between the civic act and private conduct would only be possible in a sphere where the vote of the legislative institution did not correspond to the moral convictions and deep-seated habits of the nation.

What of the cause of temperance meanwhile? Does it gain or lose by these violent measures? Has the progress of the United States, in combatting the evils of drunkenness under prohibition, been comparable with that, for instance, of Great Britain under a regulated freedom, tempered by high taxation? I was proud to tell Americans how our convictions for drunkenness had declined to a third of what they were before the war, and how each year, as Chancellor of the Exchequer, I had had to write the budget down by £3,000,000 or £4,000,000 on account of the increasingly temperate habits of the British public.

[Copyright, 1929, by Winston Churchill. No quotations permitted. British rights reserved.]

Seventy-five years Young!

Seventy-five years ago Dr. Kahler perfected the design of *the* comfort shoe. The design is as new and practical today as it was then. Dr. Kahler's shoes keep the foot young * * * easily, fashionably, inexpensively. The *Five Famous Features*, listed here, show conclusive proof of the superiority of this *modern* footwear.

Every Dr. Kahler shoe is specially constructed to give instant relief to metatarsal trouble

1. The Dr. Kahler "Patented Instep Support" which is sewn into the shoe and snugly and comfortably supports the arch.

2. The Dr. Kahler "Straight Line Last" is another feature that permits the feet to flex and play—scientific comfort.

3. The Dr. Kahler "Combination Last" is two widths narrower at the heel than across the ball. RESULT: Ample toe room with a snug-fitting heel.

4. The Dr. Kahler "Secret Spring" which, concealed in the shank, stimulates full and free muscle movement and at the same time gently but firmly supports weakened arches.

5. The Dr. Kahler "Cupped Heel Seat" which holds the heel in place, thus preventing the foot from slipping and sliding with each step; the cause of callouses and corns.

FOR MEN AND WOMEN

DOCTOR KAHLER SHOE SHOP

Famous Since 1853

624 SO. OLIVE ST.

Honest Work — WARRANTED — Honest Prices

DR. ZIMMERMAN DENTISTRY

Open Daily 9 A.M. to 6 P.M. — Open Sundays 10 to 12 Noon

Special Pre-Holiday Reduced Prices

Something Worth While

That is what you are looking for, why not come where they have the most experience, largest and best equipped offices, and know exactly what to do for perfect satisfaction?

We Can Save You Money

There's Nothing in Dentistry That We Cannot Do, and Do Well!

Special $2 This Week — ONE PORCELAIN FILLING Best That Money Can Buy Same Artistic Work You Pay $5 For — $2

$7.50 Guaranteed Gold Fin Teeth. Fine Natural Fronts specially selected and shaded. Gives you that expression you so desire.

Examination & Advice Free

Porcelain Fillings $2 up
Silver Fillings $1 up

PEARLITE — No Odor—No Taste

Gas Given

Porcelain Crowns ... $5
Gold Crowns ... $5
Bridgework ... $5
Plates Repaired, 50c Up

Not Cheap Dentistry But Strictly High-Class Dental Work at Reasonable Prices

Our NATURAL FORM restoration plate ... $16.50

Vulcanite or rubber plates with guaranteed Trubyte Teeth $9

These Prices Good at Either Office

LOS ANGELES 634 S. Broadway Rooms 303-4 and 5. Phone TUcker 2093.

Dr. Zimmerman TWO OFFICES

HOLLYWOOD 6516½ Hollywood Blvd Rooms 201-3 and 4 Phone GRanite 3354.

Our References: Any Bank or Business Man

MOSCOW INN 3359 Sunset Blvd.

MILDRED HARRIS (formerly Mrs. Charles Chaplin) IN PERSON ALL WEEK. DANCING—ENTERTAINMENT

Phone GRanview 4331

Unique and Convincing

is the Radio Tone Test Presented at the Southern California Music Company during

VICTOR Tone Week Nov. 28 to Dec. 5

VICTOR MAKES NO COMPROMISE WITH PURITY OF TONE! . . . No matter what is being broadcast—it has TONE . . . The spoken word, the shutting of a door, the cheers of a football crowd, the glorious music of the organ or orchestra, the rattle of castanets—all are TONE . . . and, unless your radio can reproduce PERFECTLY every sound, EVERY tone the ear can detect—it is not giving you what you are entitled to and CAN receive with a VICTOR MICRO-SYNCHRONOUS RADIO! . . . Victor engineers would not be satisfied with COMPROMISE—with something that approximated the tone . . . As a result—with a VICTOR you have the tone ITSELF! . . . In order to PROVE to you the supremacy and perfection of VICTOR TONE, the Victor Company has produced an amazing Record . . . The Southern California Music Company invites you to hear this Record in our Radio Salons . . . You will not be obligated in any way—and we believe you will agree with us that this is one of the most CONVINCING demonstrations of RADIO TONE ever conceived! . . . Come in SOON—any day or evening!

Southern California Music Co. from NOW Until Christmas Eve. OPEN EVENINGS

Presenting Victor's Greatest Triumph!

Victor Model RE 75 Radio with Electrola

On EASY TERMS $373 Complete in Your Home

All the knowledge gained by thirty years of building the finest of music-reproducing instruments—has been concentrated upon the designing and production of Victor Radio-Electrola Model RE-75! . . . The exclusive Victor Micro-Synchronous circuit gives you precise, sensitive reception and ever-balanced resonance. The Victor harmonic modulator enables adjustment of bass tones to suit individual preference . . . The Victor Electrola gives you perfect music from Records . . . The DE LUXE CABINET is a real masterpiece both in design and finish. Built of special Oriental walnut and finest American walnut matched veneers. Door panels are in bas-relief and the speaker covering is of Bengalese damask . . . Luxurious leather-backed record albums are included . . . See and hear this instrument at the Southern California Music Company! . . . You may purchase it on EASY TERMS arranged to suit your particular budget.

These Other Victor Models are All Outstanding Values

The Model R-32 Victor Radio is priced $178 COMPLETE in your home! Console cabinet — micro-synchronous circuit — newly-developed Victor electro-dynamic speaker.

The Model R-52 Victor Radio is priced $198 COMPLETE in your home! In classic wall cabinet. Equipment identical with that of Model R-32.

The Model R-45 Victor Radio-Electrola combines the micro-synchronous radio with a marvelous electric phonograph. Priced COMPLETE in your home—$298.

OPEN EVENINGS OPEN EVENINGS

Southern California MUSIC COMPANY

Telephone VAndike 2221 — 806 South Broadway — —also 6721 Hollywood Blvd.

FATHER RICARD PREDICTS RAIN

Showers Expected to Occur Early in Month

Real Downpour Said to be Due on 14th Inst.

Bright and Cold Skies on Christmas Sighted

SANTA CLARA, Nov. 30. (Exclusive)—Relief from drought conditions in Northern California is promised in December by Father Ricard. His predictions for the month are:

December 1, 2, 3—Although the beginning of December will be a stormy one in the Northwest, California will remain undisturbed on these first three days of the month.

December 4, 5, 6—The storms raging over Washington and British Columbia will continue and affect us only to the extent of general cloudiness but with very cold days and nights.

SHOWERS EXPECTED

December 7, 8—The weather in California will become threatening and we may see a few showers, especially in the northern portions and over our mountainous districts.

December 9, 10, 11—A decided cold wave down this way will clear the skies for us from Washington to Mexico.

December 12, 13, 14—Another storm over the Northwest will reach down into California this time, and we should have some real rain around the 14th of the month.

December 15—Still disturbed all along the coast.

December 16, 17, 18—Clearing to be followed by a period of sunshine.

December 19, 20, 21, 22—These dates will cause people to give up hopes of a "white Christmas" where that is usually the case along our coast, for the weather will be generally undisturbed.

December 23, 24—A slight disturbance over Washington and Oregon, but with no effect on the fine weather down this way.

BRIGHT AND COLD

December 25—With the passing of the storm over Washington and Oregon, the whole coast will be able to celebrate Christmas Day under bright but cold skies.

December 26, 27—Decidedly cold generally, but no change otherwise.

December 28, 29—The Northwest will be disturbed again and influence the weather here in California, particularly the 29th, causing it to be particularly cloudy in these parts.

December 30, 31—The disturbance in the Northwest will continue to accumulate on those dates but an area of high pressure down this way will make our weather cold, partly cloudy, but in general quite pleasant.

January 1, 1930—Fair, like all beginnings should be.

HER LEG HEALED AFTER 28 YEARS

Mrs. J. W. Hertz, Des Rios, Mo., who was entirely healed of leg sores after suffering 28 years, urges all sufferers to write Dr. R. J. Whittier, 78 Westport Bank Building, Kansas City, Mo., for his new free copyrighted book which explains a home treatment for leg sores, varicose ulcer, milk leg and varicose veins, that quickly stops the pain and heals. There is no cost or obligation.—[Advertisement.

GLIMPSE OF BEAR LEG EXCITES OREGON TOWN

TOLEDO (Or.) Nov. 30. (AP)—What looked to be a promising murder mystery, centering about the discovery of the dismembered body of a young girl in an abandoned automobile here, today dissolved into the ambitious efforts of several youngsters to house their dogs in an ingenious kennel.

Sheriff Horsfall, unraveling the mystery, said the children of Mr. and Mrs. C. A. MacKay had a litter of bull pups but no kennel. They improvised a home for the dogs in the tonneau of an abandoned automobile parked near their home.

General butchers provided bones and the pups lived high during the summer months until they reached mature age and joined the adult canine circles of Toledo.

Among the juicy bits offered by butchers was the leg of a bear. The car was sold Friday to J. E. Chapin, auto wrecker, who, while he was dismantling the car, discovered the leg. He notified the night marshal and they bustled the bear leg to a doctor, who said it might be a human bone.

But Sheriff Horsfall's acument upset the mystery and Toledo went back to its lumber industry.

New Episcopal Book of Prayer in Use Today

NEW YORK, Nov. 30. (AP)—The revised book of common prayer, representing a work of fifteen years, will go formally into use tomorrow in every Protestant Episcopal church in the United States.

The book is the work of a joint commission of bishops, clergy and lay delegates headed by Rt. Rev. Charles Lewis Slattery, Bishop of Massachusetts.

There are many changes from the old text, among them being omission in the marriage service of the word "obey" by the bride, and that of "with all my worldly goods I thee endow" by the bridegroom.

REALTY MAN SENTENCED

TACOMA, Nov. 30. (AP)—C. Randall Bubb, real-estate man, was sentenced to from five to fifteen years in the State penitentiary at Walla Walla when he entered a plea of guilty today before Judge Remann in Pierce county Superior Court to a charge of grand larceny.

DROUGHT CITIES ACT ON POWER

Rationing Now in Prospect to Conserve Supply

Emergency Executive to be Selected Tomorrow

Plea for Plane Carrier Aid Taken to President

SEATTLE (Wash.) Nov. 30. (AP)—With no rain predicted by the United States Weather Bureau the Puget Sound area, which receives power from the municipal plants of Seattle and Tacoma and generators of the Puget Sound Power and Light Company, today is faced with the necessity of rationing electric energy in order to conserve the rapidly diminishing supply.

Following conferences held in Tacoma yesterday between Gov. Hartley, Mayors Edwards of Seattle and Newbegin of Tacoma, and A. W. Leonard, president of the Puget Sound Power and Light Company, plans are being made for selection of a power "czar" here Monday.

WIRES ENCOURAGING

Telegrams received from Washington revive hope for use of the airplane carrier Lexington as a supplementary generating plant.

Representative Johnson of Hoquiam telegraphed mayors of the two cities that President Hoover is pleased with plans made for pooling all power output by both municipal and privately owned plants.

Although the Puget Sound company united with municipal officials in telegraphing President Hoover that the power shortage is becoming acute and asked for use of the Lexington, the power company today offered to purchase the municipally owned lines' equipment serving customers outside the city limits of Seattle.

TRANSPORTATION HIT

In Vancouver, B. C., where the shortage has become as great as in the Puget Sound area, all street and interurban electric trains were ordered on greatly reduced schedules tomorrow. Cars crept along at half-speed in the British Columbia city, except during the peak hours.

In an effort to help the British Columbia Electric Company to conserve water, the Greater Vancouver Water District today offered to supply New Westminster and thereby save 1,000,000 gallons a day for the company, which could be used for power purposes.

HOOVER GETS APPEAL FOR USE OF LEXINGTON

WASHINGTON, Nov. 30. (AP)—Use of the airplane carrier Lexington to generate electrical power for Tacoma and Seattle, Wash., was asked of President Hoover today by Senators Jones and Dill and Representative Johnson, all of Washington.

Mr. Hoover was told there is not enough water to generate power needed and that the cities face a serious situation unless relief can be provided.

The Lexington, the delegation said after its call on the President, is at the Tacoma docks and easily could generate the needed power. A committee of local citizens is endeavoring to allot equitably the existing power and this will be continued, the delegation said, if the Lexington's power can be used.

Senator Jones said Mr. Hoover has taken the proposal under advisement and will try to reach a decision after the local committee has completed its plans.

A request for use of the aircraft carrier has been under consideration at the Navy Department for two weeks, but Secretary Adams informed representatives of the Washington cities that all power interests of the Puget Sound district would have to combine in a strict program of economy before he could act favorably on the application.

FARMER BECOMES FIGURE ADDICT

He Keeps Full Record of His Smoke Bill—Even to Matches Used

IRVINE (Ky.) Nov. 30. (AP)—Sidney Tipton, farmer, believes in keeping up with things.

Here are some of them: For twenty years, he says, he went from his farm to Irvine and back each day, traveling 62,400 miles. During that time, he smoked 1060 pounds of tobacco, costing $530, and used 49,920 matches to keep his pipe going.

LIFE SENTENCE METED SLAYER

Redwood City Court Accepts Plea of Guilty

School-teacher's Murderer to Go to San Quentin

Judge Explains Sanity Doubt Saves Kirk's Neck

REDWOOD CITY, Nov. 30. (AP)—Ira Kirk, 33 years of age, confessed slayer of Miss Clara Boeke, 30, San Francisco high-school teacher, was today sentenced to life imprisonment in San Quentin prison after defense attorneys had introduced affidavits to show Kirk had been adjudged insane. Kirk yesterday pleaded guilty to first-degree murder and threw himself on the mercy of the court.

In passing sentence Superior Judge Buck said he "had some doubt of the mental condition of the defendant and will not sentence to the gallows a man whose mind is not in normal condition, but this court will never in any way ask for the defendant's release."

No objection to the evidence that Kirk was mentally unbalanced was offered by Dist.-Atty. Swart. After the sentence Swart revealed that he had received two letters yesterday from Richard Boeke of Los Angeles and Miss Alma Boeke of this city, brother and sister of the slain woman, asking that he vigorously prosecute Kirk on the murder charge. None of the Boeke family was in court when sentence was passed.

The affidavits assert Kirk suffered a fractured skull in 1923 while working on an oil well.

Kirk's brothers, Kain, Robert and O. R. Kirk of La Mesa, Tex., said the injury had left him mentally unbalanced, that he had been committed to an insane asylum and escaped several times, eventually being placed under the care of his mother. He left his mother's home, they said, and entered the United States Navy at San Diego, coming to San Francisco after leaving the Navy.

TEXTBOOK COSTS GROW

SACRAMENTO, Nov. 30. (AP)—Since July 1, 1929, the State has expended $308,907 for the manufacture and distribution of free textbooks, representing 1,250,000 textbooks. This was declared by State Superintendent Vierling Kersey to be a record in both mechanics and co-operation between the Department of Education and the Division of State Printing.

"If It Hurts, Don't Pay Me!"

SAVE MONEY ON PAINLESS DENTISTRY GUARANTEED 15 YEARS

DR. COWEN Personal Service

I will cut your dental bill in two and give you as fine quality of permanent dentistry as any dentist in Los Angeles. Thousands of our patients are thoroughly satisfied with our scientific painless methods. We have fulfilled every claim made in our advertisements and have honestly earned the reputation for which we are known—as

Los Angeles' Painless Dentists

ALL WORK GUARANTEED FIFTEEN YEARS.
FREE—Painless Extractions With All Work. Either by Gas or Local Anesthetic. We do any branch of dentistry—fillings, extractions, crowns and bridgework WITHOUT PAIN. I mean every word I say—

Nature Teeth Superior and Different

I have had thirteen years' experience in high-grade plate making. My teeth are always set regular and in natural rinches. I always restore the true lines, smooth out the wrinkles around the mouth and plump out the hollow cheeks.

Dr. Cowen's Porcelain Plates

Dr. Cowen's Gumlite Plates

Most every requirement of an advanced dentistry. Natural in appearance, fit perfectly and permit easy and clear speech. Very light in weight. Hand carved. No rubber. Unbreakable. A masterpiece of creative dental art. Guaranteed For Life. $16.50

Designed exclusively by our office. (Beware of imitations.) Light and clean as a piece of Bresden china; better than gold or platinum. Other plates overcharged at $50 to $75. Our world's Most Beautified Plate. See this plate! You will be amazed! A regular $100 PLATE. Guaranteed For Life. NOW $35.00

I now give Guaranteed Dentistry on credit at no extra charge. Weekly or Semi-Monthly Payments. Work completed immediately. No delay.

Note Our Reasonable Prices

Bridgework	$2.50
X-Ray	$1.00
X-Ray, entire mouth	$2.50
X-Ray, one arch	$1.00
Plate repairs up from	$1.00
Gas Extractions	$2.00
Local Extractions	$1.00
Fillings, up from	$1.00
Inlays	$3.00
Crowns	$3.00

DR. S. M. COWEN
Painless Dentists
Office Hours: 9 a.m. to 9 p.m.
506 South Hill St.
Corner Fifth Street
Over the Owl Drug Store—2nd Floor
Open Evenings—Open Sundays
Tel. MUtual 3748

HOLLYWOOD OFFICE
6380 Hollywood Blvd., Cor. Cahuenga

SALESMEN!

Read our display ad in Automobile Section today. If interested come and see us Monday 9:30 A.M.

NATIONAL CERTIFIED MECHANICS BUREAU, INC.
1012 So. Olive St., Los Angeles, Calif.

Gifts they'll live with...

Coffee Tables . . . an inviting and useful item . . . some square . . . some round . . . some oblong . . . sturdy . . . low . . . graceful . . . many styles and a wide range of price to choose from . . . a gift that is certain to please.

Lamps, bridge lamps, junior lamps . . . table lamps . . . tall lamps . . . short lamps . . . smart lamps . . . beautiful lamps . . . lamps that cheer and radiate hominess . . . in every conceivable design and material.

A Davenport is a Thoughtful Gift
We have many styles — The Davenport illustrated is $49.50

Bed spread and pillow sets, $37.75
Lace bed spreads, $17.50 up
. . . New Sheen Type Rug, illustrated, (American Oriental,) $150.00

Coxwell Chairs . . . comfortable . . . graceful . . . ornamental chairs of never fading popularity . . . with a price range from $39.75

Tea Wagons . . . one of the handiest articles of good looking furniture that could be given . . . all our tea wagons are correct in design, have large artillery wheels, patented drop handles . . . are well made and have durable finish . . . prices range from $24.75

Give Them Warmth . . . We have Heaters for every room—
Heater illustrated is $19.75
Other Heaters From $6.95 Up

Kenwood Blankets make lovely gifts . . . all wool $14.50
Cotton and wool mixed blankets, $4.25 to $7.75

Genuine Governor Winthrop Desks
A gift that will bring happiness. Authentic in every detail, beautiful, useful and practical as a gift for anyone . . . price ranges from small size at $87.50 to $129.50
Governor Winthrop tree desks $69.75

Windsor Chairs . . . always correct . . . always a desirable asset to any home . . . large or small . . . graceful and with a charm all their own . . . prices range from $4.25

Give Her a . . . Martha Washington Sewing Cabinet
Handy drawers for sewing accessories, roomy compartments to hold sewing and mending $19.75

FIRESIDE SETS
ANDIRONS
WOOD BASKETS
FIRE SCREENS
make most welcome gifts . . . a size and a price for every fireplace gift.

Slipper Chairs . . . upholstered in a vast number of dainty yet serviceable materials . . . any . . . colorful . . . useful . . . a gift sure to please any woman . . . prices range from $8.75

Occasional Tables . . . In this busy age we have and need a table at our elbow every minute . . . you will find many delightful styles, types and materials at prices to suit purse and ranging from $9.75

Every Woman Loves a Rocking Chair
without arms for sewing and mending . . . many styles . . . moderate prices.

Give Mother an ideal kitchen . . . She'll want the famous Estate Gas Range . . . with the double-broiler oven, that bakes with fresh air . . . and the ThermEstate oven control . . . and the porcelain —so easy to keep clean—with the handy utensil drawer and the numerous other keen features mother will be as happy as a lark.

Book Cases . . . just the perfect touch to brighten any room . . . and a gift that is designed to please the entire family . . . sizes range from 28 to 42 in. and range in price from $14.75

Cedar Chests . . . this is a gift designed to thrill the heart of any woman . . . a safe place to keep her treasured furs and linens . . . There are sizes and finishes for every need . . . all our cedar chests conform to the U. S. Government standard for moth protection . . . and are lined with genuine Tennessee cedar . . . prices range from $11.75

End tables . . . . from $5.50 up
Lamps . . . . . from $7.75 up
Cushions . . . . . from $4.50 up
Gifts for the home appeal on every hand . . . mirrors . . . bookcases . . . rugs . . . vases . . . electric clocks . . . globes . . . tapestries . . . occasional tables . . . lounging chairs . . . All moderately priced.

Give Her Too, that step saver, the Hoosier Kitchen Cabinet—has a place for everything . . . and this kitchen stool . . . and why not that Electric Kitchen Clock she's been wanting!

Birch-Smith Furniture Co.
TRinity 4121
Your old furniture helps to pay for the new. Convenient monthly terms on the balance.
We are here to help you—"Make a home of your house"
Sparton and Philco Radios
All Figueroa, Wilshire and Sunset busses stop at our door—In the heart of the Downtown Shopping District
Atwater Kent Radios

PLATT MUSIC CO.
The Christmas Music Stores

NOW! Time to Choose!

Christmas is just around the corner And here is the ideal Christmas gift for any home. Platt Music Company makes this special piano price concession—and for those who wish to get Christmas Shopping off their minds here's an added convenience. After the small down payment—YOU NEED PAY NO MORE MONEY UNTIL NEXT YEAR!

$365 HELLER
Studio Upright $245

Platt Music Company is fortunate in being able to present an instrument of such quality at such a price. In every respect it truly approaches the ideal in small uprights. Sincere workmanship has brought to this instrument a combination of quality features which are comparable to many selling at even higher prices than the regular one.

Tone, Action, Materials, Workmanship, design and finish all suggest a piano of fine quality.

Platt Music Company purchasing power, coupled with a genuine desire to offer a Value that defies comparison, brings it to you—an ideal Christmas Gift. A $10 Down Payment will place it in your home. A small deposit will reserve one for Christmas delivery.

$645 Settergren
Baby Grand $495

A Grand Piano which we do not hesitate to place in comparison with any instrument selling at one to two hundred dollars more than the regular price. Built throughout by the B. K. Settergren Company, specializing in Grand Pianos exclusively—this instrument is sold from coast to coast by the most representative music houses.

It has been purchased in quantities for the Los Angeles Schools—it has received the endorsement of institutions and musicians throughout the country.

Here is an instrument of which any home can be proud. Its very appearance bespeaks quality. Its tone reflects it. Its construction assures it. A genuine feature. $15 Down Payment places one in your home—or reserves one for Christmas delivery.

PLATT MUSIC CO.
MAIN STORE • 832 S. Broadway • PLATT BLDG.
AND TEN OTHER CONVENIENT STORES

6333 S. Pacific Blvd. HUNTINGTON PARK
340 Pine Avenue LONG BEACH
6614 Hollywood Blvd.
2200 Brooklyn Ave.
231 S. Western Ave.
5122 W. Adams St.
4357 S. Vermont Ave.
4388 Whittier Blvd.
301 N. Brand Blvd. GLENDALE
28 East Main Street ALHAMBRA

(ALL STORES OPEN EVENINGS UNTIL 9)

The Owl's Pre-Sale

Never Better Gift V

—Never a Bet Time to G

Hundreds of gifts ... every goo d description ... and taste ... all conve displayed throu stores. Remember, t wl and Sun store at 8 A. M. and re pen evenings ... shop in ease an ort at The Owl

OWL Low-Cut Prices

Ready Made Preparations for Your Health Chest

Size	Owl
75c Size Bromo Seltzer for	59c
$1.25 Size Bayer's Aspirin Tablets, 100's	79c
$1.20 Size Caldwell's Syrup of Pepsin	89c
50c Size Cascarets for	33c
$1.25 Size Creomulsion for	79c
25c ReList for	19c
25c Size Fermenbisi for	19c
50c Size Tannobism for	29c
30c Size Hill's Cascara Quinine	23c
$1.00 Size Listerine Antiseptic	69c
$1.00 Size Lysonia for	69c
30c Size Lysonia Bromo Quinine	19c
50c Size Lysol for	39c
$1.20 Sal Hepatica for	77c
$1.20 Size Scott's Emulsion	79c
$1.00 Luzo Dentrifi for	69c
85c Blue Native Herb Tablets	59c
$1.00 Borden's Malted Milk	73c
60c Bromo Seltzer for	39c
75c Carter's Pills for	59c
75c Dentzi Maltose for	59c
60c Energine for	49c
75c Eno's Salts for	69c
35c Fresone for	25c
90c Glycothymoline for	45c
$1.00 Horlick's Malted Milk	75c
60c Mentholatum for	33c
60c Murine for	45c
75c Musterole for	56c
$1.00 McCoy's Tablets for	79c
$1.00 NuJol for	73c

Miscellaneous Needs

40c Size Hospital Cotton, 1 lb.	37c
50c Size Dr. Wer's Tooth Brush	47c
50c Size Prophylactic Tooth Brush	38c
25x25 Channels for the cute	$1.29
$1.00 Size Coty Talcum	70c
50c Size Primrose Pot Rouge	38c

Cold Creams and Lotions

50c D. & R. Cold Cream	39c
$1.00 Elmo Cleansing Cream	75c
$1.00 Elmo Cucumber Lotion	75c
$1.00 Size Frostilla	79c
$1.00 Hind's H. & A. Cream	69c
$1.00 Houbigant's Skin Lotion	79c
$1.00 Jergen's H. & A. Lotion	73c

Rouges and Lipsticks

50c Size Kis-Proof Lipstick	38c
75c Size Madcap Rouge	69c
25c Size Pompeian Lipstick	19c

Engraved Christmas Greeting Cards

Box of 16 Assorted Cards With Innerlined Envelopes — Special — 49c

Box of 21 Assorted Cards With Innerlined Envelopes — Special 98c

These two assortments of Christmas Greeting Cards are very colorful and are composed in proper proportions of the most popular types of cards.

The special charm of Christmas is the assurance it brings that we live in the memory of our friends.

Colleen Moore Combinations

for Gift Giving

77c Colleen Moore Perfume, 75c Colleen Moore Face Powder, In Combination 89c

75c Colleen Moore Face Powder, $1.00 Colleen Moore Compact, In Combination 98c

75c Colleen Moore Face Powder, 85c Colleen Moore Vanishing Cream, In Combination 79c

'Owl' Pre-Christmas Sale

Low-Cut Prices

$1.00 size package [Limit 2 Packages] Gillette Safety Razor Blades 57c

$1.00 size Mavis Bath Powder 59c

$1.00 size Mavis Talcum Powder 47c

GIFT Stationery

at Owl Pre-Christmas Sale Prices

Box Stationery—White or Gray Innerlined Envelopes . . 49c

Venetian Box Stationery—Innerlined Envelopes 69c

75c Ripple Finish, Gold-Edged—Correspondence Cards 59c

75c Box Stationery, Assorted White, Gray, Green, Apricot, ... 59c
Deckled and Silver Bordered

Special 'Write' Package Stationery 29c

$1.00 Fountain Pens 69c

Gift Suggestions

at Owl Pre-Christmas Sale Prices

Alarm Clock, Colors or Nickel 98c

15c Pastel Wash Cloths, 3 for 29c
[Individually Wrapped]

25c Colored Pyroxlyn Dressing Combs .. 17c
3 for . 50c

Semi-Indexed Dictionaries 98c

33c Colored Pyralin Soap Boxes 27c

79c Electric Curling Irons 69c
[Assorted Colors With Detachable Cord]

98c Electric Pressing Irons 89c
[Assorted Colors]

$1.00 Bath Sprays 79c
[Assorted Colors]

$18.00 Ten-piece Ivory Sets $12.95
[Green, Rose, Buff, White]

$1.00 Pastel Colored Rubber Face Bottles 79c
[Blue or Rose]

$2.00 Pastel Colored Rubber Hot Water Bottles $1.39

98c Genuine Thermos Bottles 89c
[Pint Size]

25c Celluloid Baby Rattles 15c

98c Two-deck Package Bicycle Playing Cards 79c

50c Games of Solitaire 39c

69c Thermos Lunch Kits 49c

29c Bridge Pads, Pyroxlyn Covers 23c

Pyroxlyn Elephants ..... 39c and 69c
[Each in Individual Box]

Fine Toilet Preparations

from World-Famous Manufacturers

at Owl Pre-Christmas Sale Prices

$1.50 Yardley's Old Eng. Lavender Bath Pwdr. . $1.19
$1.00 Cappi Dusting Powder 79c
$1.00 Cappi Bath Salts 79c
$1.00 Houbigant Bath Salts 79c
$1.50 Coty Bath Salts $1.19
$1.50 Roger and Gallet Bath Powder 98c
[Fleur d'Amour Fragrance]
$1.00 Le Jade Bath Powder 79c

35c Coty's Imported Soap; cake . . . 17c; 3 for . . . 50c
25c Lorina Talcum ..... 17c; 3 for 50c
35c Rocheau Soap, box of 4 cakes 69c
35c Yardley's Old English Lavender Soap; cake . . 25c
$1.50 Houbigant Bath Salts 97c
$2.50 Houbigant Double Compact $1.49
$1.50 Houbigant Single Compact 97c

$2.50 Coty Compact, Double $1.89
$2.50 Hudnut's Le Debut Compact $1.79
$2.50 DjerKiss Double Compact $1.79
$1.00 Norida Compacts 79c
$1.00 Woodworth's Compacts 79c
$2.00 DjerKiss Loose Powder Compact $1.39
Grecian Rose Bath Powder 79c
Rose Bath Salts 50c .... In Combination $1.29

THE SUN DRUG CO

The Owl Drug Co

"BETTER DRUG STORES"

Perfume Gift Sets

at Owl Pre-Christmas Sale Prices

$5.50 Vivaudou's Narcisse de C Set .....
[Contains Perfume (pur me Atomizer, Toilet Water (regular ce Powder]

$4.50 DjerKiss Gift Set .....
[Includes DjerKiss Perfume, To ace Powder and Rouge Co

$5.00 Coty Gift Sets $4.19

$3.00 Houbigant Gift Sets $2.69

$2.50 Hudnut's Three Flowers Gift Sets. $1.98

$7.00 Roger & Gallet Le Jade Gift Sets .. $5.98

$3.50 Ciro Perfume Gift Sets $2.50
[Contains Doux Jasmin Perfume and Face Powder]

$3.50 Coty Gift Sets $2.79

$5.00 DjerKissa Gift Sets ...

$1.75 Mavis Gift Sets ...

$3.50 DjerKiss Gift Sets ...

$6.00 Houbigant Gift Sets ...

$2.25 Mavis Gift Sets ...

$7.50 DjerKiss Gift Sets ...

$3.00 DjerKiss Gift Sets ...

The Owl's Pre-Christmas Sale
Low Cut Prices
Subject to Stock on Hand

The Owl's Pre-C
Low Cut P
Subject to Stoc

The Owl's Pre-Christmas Sale Effective in All the Stores of The O Drug Co
Pasadena, Alhambra, Long Beach and San Die Decemb

Christmas

'Owl' Pre-Christmas Sale
Low-Cut Prices

$1.00 size
Vivaudou Astringent Cream 59c
$1.00 size
Coty Face Powder 63c
50c size
Pebeco Tooth Paste 29c

The Owl's Pre-Christmas Sale

— Bristle Goods
— Leather Goods

$1.00 Hair Brushes 69c
25c Hand Brushes 17c
$1.29 Bath Brushes 89c
$3.50 Military Brushes, pr. $2.49
50c Whisk Brooms 33c

$5.00 Hip Books (Gold Mounted or Unmounted) $2.98
Key Cases, Assorted Leathers, 6 Hooks, 98c
49c Key Cases, Genuine Calf, Tan, Brown and Black, 6 hooks .. 33c

NEW! This year-
Personal Photo Christmas Cards

Now you can say "Merry Christmas" a new, individual, personal way. ORDER EARLY!

Take your favored picture or one of the family to your nearest Owl Drug Store and ask to see how attractive they look when developed into a personal Greeting Card. 15 different styles from which to make selection. Innerlined envelopes furnished with each order.

$ 1.75 for 12 Personal Photo Greeting Cards
$ 3.25 for 25 Personal Photo Greeting Cards
$10.00 for 100 Personal Photo Greeting Cards

The Owl will lend you a camera—no charge. Ask the Kodak Salesman.

Cutex Manicure Gift Sets
at Owl Pre-Christmas Sale Prices

60c Cutex Compact Manicure Gift Set 39c
$1.00 Cutex Five-Minute Gift Set. 69c
$1.50 Cutex Traveling Gift Set $1.09
$2.50 Cutex Gift Set $1.79

OWL Low-Cut Prices

Face Powders

Size	Owl
50c Lanzo Face Powder	37c
50c Java Rice Face Powder	35c
50c Houbigant Face Powder	39c
$1.00 Size Hudnut's Gardenia Face Powder	89c
$2 Size Woodworth Kenwa Face Powder	$1.69
$1.00 Size Fiver's Face Powder	75c
50c Size Melba Bouquet Face Powder	47c
75c Size Melba Lov'Me Face Powder	55c
$1.50 Size Mavis Lavanet Face Powder	$1.39
60c Size Djer Kiss Face Powder	39c
50c Size Mavis Face Powder	35c
60c Size Pompeiian Face Powder	39c

Complexion Soaps

25c Woodbury's Facial Soap	19c
10c Size Palmolive Soap	7c
10c Size Cream Oil Soap	8c
10c Size Mission Bell Soap	7c
20c Size Pear's Soap, unscented	18c
10c Size Jap Rose Soap	7c
30c Size Roxford Soap	19c
25c Colgate's Cashmere Bouquet Soap	19c
25c Size Cuticura Soap	19c
10c Size Lifebuoy Soap	6c
10c Size Tulip Cocoa Almond Soap, 3 for	25c

For the Man Who Shaves Himself

35c Size Palmolive Shaving Cream	23c
40c Size Squibb's Shaving Cream	30c
35c Size Williams' Shaving Cream	29c
50c Size Williams' Aqua Velva	39c
45c Size Barbasol	39c
75c Size Kreslik's Lather Cream	55c
50c Size Listerine Shaving Cream	35c
50c Size Mennen's Skin Balm	29c
25c Size Palmolive Talc	19c
50c Size Auto Strop Safety Razor Blades	37c
42c Size Gem Blades	29c
35c Size Everready Blades	25c
45c Colgate's Rapid Shave Cream	35c
$1.25 Size Pinaud's Lilac Vegetal	85c

Tooth Pastes, Powders and Creams

40c Squibb's Dental Cream	30c
35c Size Revelation Tooth Powder	27c
50c Pepsodent Tooth Paste	33c
25c Size Listerine Tooth Paste	19c
60c Size Lyon's Dental Powder	45c
35c Size Lyon's Dental Cream	22c
50c Size Iodent Tooth Paste	35c
50c Size Ipana Tooth Paste	33c
60c Size Forhan's Tooth Paste	37c
50c Size Stranko's Tooth Paste	35c
50c Size Phillips' Milk of Magnesia Tooth Paste	45c
45c Colgate's Ribbon Dental Cream	29c

Perfume Gift Sets
Owl Pre-Christmas Sale Prices

dou's Narcisse de Cl Set $2.69
Contains Perfume (purse size Atomizer, Toilet Water (regular size Powder)

iss Gift Set, ... $2.98
es DjerKiss Perfume, Toile Eau Powder and Rouge Compact]

..... $4.19
nt
..... $2.69
's Three Gift Sets. $1.98
Gallet Gift Sets.. $5.98
rfume
..... $2.50
aux Jamin Perfume ce Powder]
..... $2.79

$5.00 DjerKissa Gift Sets $3.98
$1.75 Mavis Gift Sets $1.29
$3.50 DjerKiss Gift Sets $2.79
$6.00 Houbigant Gift Sets $4.98
$1.25 Mavis Gift Sets $1.79
$7.50 DjerKiss Gift Sets $5.98
$3.00 DjerKiss Gift Sets $2.39

The Owl's Pre-Christmas Sale Low Cut Prices Subject to Stock on Hand

re-Christmas Sale Cut Prices Stock on Hand

Perfumes and Toilet Waters
[In Original Packages]
at Owl Pre-Christmas Sale Prices

Colleen Moore Perfume in Novelty Jugs 29c
$1.00 Coty Perfume 79c
$1.00 Houbigant Perfume 79c
$1.00 Coty Toilet Water 79c
Renaud's Sweet Pea Perfume, Purse Size, Jewel Case. $1.00
[In Non-leakable Bottle]
$1.25 Gabilla Mon Cheri Perfume 89c
$1.75 Chypre Toilet Water 98c
$1.75 Chypre Perfume 98c
$1.50 Leone Toilet Water 98c
$1.75 Leone Perfume 98c
$1.00 Ben Hur Perfume 39c
$1.50 Ben Hur Perfume 73c
$1.50 Houbigant Toilet Water 98c
$1.00 April Showers Perfume 79c
$2.00 Houbigant Perfume $1.39
$2.50 Kee Kee Perfume 98c
$2.50 Jasmin Toilet Water 98c
$2.00 Coty Perfume $1.57
$4.00 Houbigant Perfume $2.98
$3.50 Narce Toilet Water $1.79
$2.00 DjerKiss Perfume 97c
$2.00 DjerKiss Toilet Water 97c
$3.75 Coty Perfume $3.19
$7.50 Houbigant Perfume $5.39
Special Louvre Package, Coty Perfumes $3.59
[Values to $15.00]
$2.29 Coty Toilet Water $1.98
$1.00 Yardley's Toilet Water 79c
$15.00 Renaud's Gardenia Perfume $4.95
$12.50 Renaud's White Locust Perfume $3.95
[Dropper Bottle]
$5.00 Houbigant Couer de Jeannette Perfume $1.59

Practical Gifts For Him

Any man will appreciate your selection of these useful things

$1.25 Mennen Gift Shaving Set 98c
$1.00 Melba Men's Gift Shaving Set 69c
$1.00 Williams Gift Set 89c
$5.00 Military Brushes $2.98
[Genuine Ebony and Natural Ebony]
79c Magnifying or Plain Shaving Mirrors 59c
$2.50 Everready Imperial Razor $1.29
[Combination Set]
Shaving Brushes 98c
[Packed in Satin Lined Box—a Wonderful Value at This Price]
Gift Flashlights, very special at $2.49
[Ivory Colored Metal Case With 18-Karat Gold Plated Mountings—Each Flashlight Packed in Handsome Plush Lined Box]
$5.00 Gillette Safety Razors $3.98
$3.98 Twinplex Stroppers $2.98
98c Colored Enameled Top Cigarette Boxes 89c
$1.25 Poker Set 97c
[100 Chips—1 Deck Cards in Attractive Gift Box]
19c Corkscrews, Gold Plated in Leather Case 15c

THE SUN DRUG CO
The Owl Drug Co
"BETTER DRUG STORES"

Drug Co in Los Angeles, Hollywood, Venice, Ocean Park, Glendale, December 2d to December 7th Inclusive

HOOVER HANDED GOOD'S REPORT

Dead War Secretary's Last Account Submitted

Document Full of Interest; Statistics Ignored

Human Side of Soldiering in America Recounted

WASHINGTON, Nov. 30. (AP)—The signature of James W. Good, whose Cabinet career was cut short by death, was imprinted on the annual report of the War Department submitted today to President Hoover, who still wears a mourning band for his friend and counselor.

Departing from the stereotyped and cold array of facts and figures which usually make up government summaries of the year's activities, Mr. Good found place in the document, completed just as he was seized with the illness from which he died, to insert some telling phrases describing his own conception of the needs of soldiers and arms.

EDUCATION FIRST

"The ability to instruct is second only to the ability to command," he said, and then he referred readers of the document to the "detailed analysis of the extensive army educational system in Appendix F."

Going down the line of War Department activities, he spoke of the mechanizing of the armed forces, declaring, however, that "when we increase soldier's mobility we should not accomplish it at the expense of his protection or his striking power."

Then in two short sentences he summed up the excitement on the Mexican border during recent troubles in the southern republic.

"A critical situation arose on the border of Mexico at the time of the disturbed conditions in that country," he said. "The troops of the Eighth Corps Area met the situation in a highly creditable and efficient manner."

RELIGION HAS SPACE

Next came a section under the hearing of "Religion," devoted to the duties which should be performed by chaplains, in which he said "an honest effort to reach the high standard of morale established by the best traditions of the Army means the developing of such qualities as alertness, cheerfulness, enthusiasm, initiative and determination."

"These qualities are essential to success in peace or war," he continued. "Moral training, in its simplest and broadest definition, is the instruction of the soldier in right thinking, right feeling and right acting. It is character building in the highest sense. Not only does it make for a strong, virile character but it brings the soldier to a realization of his obligations and duties to self, to his comrades, to country and to God."

Mr. Good placed the strength of the Regular Army at 130,937 men on June 30 last. There were 10,890 men in the Air Corps and army pilots flew 288,542 hours during the year. An increase of 89,648 hours over the previous year. The National Guard, with a strength of 176,988, was in a "most gratifying" condition, he said. There were 112,975 names on the Officers' Reserve Corps list, while the Reserve Officers' Training Corps had a total of 112,494 students. Fifty-two citizens' training camps had been accepted by the country as a desirable contribution to good citizenship.

A section of the report dealt with the work of rescue and assistance performed by the Army during the year, which included large expenditures from army stores for tornado victims and sufferers from other disasters in many parts of the world. Supplies valued at $953,706 were furnished to the Porto Rican hurricane suffers alone.

"A record of its service to suffering humanity during the past fifty years would include corresponding instances throughout those years amounting to large sums of money and extensive services of military personnel," the report said.

DEER INVADES MUSEUM TO FEAST ON FLOWERS

YOSEMITE, Nov. 30. (Exclusive) Deer are very fond of ceanothus integerrimus and ceanothus parviflolius. They can at least devour them quicker than the names of those flower plants can be pronounced. In fact, deer like these lengthy named plants well enough to walk directly into the museum after them.

"Displayed on a stand in the museum was a vase of these white-and-blue flowers," said Robert Selby, museum custodian. "'Jiggs,' a friendly 1-year-old buck, smelled them. He probably was delighted to find them blooming in November, so he walked right into the building and, while I had my back turned, upset the vase and proceeded to eat the flowers. I hastily escorted him to the door, but he wouldn't move away until the door had been closed."

The deer like their flowers. In the spring when myriads of flowers are blooming about the meadows, the animals may be seen in large numbers feasting on the beautiful wild plants.

WORK ON RIVERS TO BE PRESSED

Secretary of War Reports on Improvements

Continued Developments of Waterways Assured

Cheap Transportation Has Been Aided Greatly

WASHINGTON, Nov. 30. (AP)—Continued improvement of rivers and harbors for navigation was promised today in the annual report of the Secretary of War which asserted that this makes possible the "use and expansion of our most economical form of transportation."

Holding that the rivers and harbors program constitutes "one of the commanding civil activities of the Federal government," the report added that the results already obtained "have had far-reaching effect on the progress and commercial prosperity of the nation."

Since 1920 Congress has adopted a policy of appropriating a lump sum for rivers and harbors work, leaving to the Secretary of War and the chief of engineers the task of deciding the rate of work and the amount to be spent annually for each approved project.

"This policy has proved decidedly beneficial," the report said. "It permits the War Department to push to early completion the more important works. At the same time, by withholding expenditures upon channels lacking in economic benefit, the War Department is enabled to avoid waste of funds upon waterways which because of changed conditions, do not warrant, at present, further expenditure."

Discussing improvements on the Mississippi River, the report said work on a lock and dam near Hastings, Minn., is about 14 per cent completed and that preparation is under way for a survey of a proposal to provide a channel depth of nine feet to Minneapolis at low water.

Rapid progress is being made, the report said, on the intercoastal waterway between Atlantic and gulf ports.

"On the Louisiana and Texas Intracoastal waterway, from New Orleans to Corpus Christi, bids have been received and contracts entered into for construction of the waterway from Vermillion River to Calcasieu River in Louisiana, and the work, involving the excavation of about 18,000,000 cubic yards of material, is now under way."

Improvement of the Missouri River, from its mouth to Kansas City, the report said, "is being prosecuted on a scale hitherto unequaled in any part of the world. It is expected that a 400-mile usable channel to Kansas City will be secured by the close of 1930. The expenditures for the fiscal year 1929 were $6,908,823.

Are Your Glands Warning You?

Are you tired when you get up in the morning? Are you cross, irritable, blue? Do trifles worry? Is life a burden?

Your Glands Are Warning You of Failing Health—Heed Them!

WE HAVE BEEN SUCCESSFUL IN TREATING NERVOUSNESS, ANEMIA, HIGH AND LOW BLOOD PRESSURE, NEURITIS, STOMACH, LIVER, KIDNEY AND BLADDER DISORDERS, RHEUMATISM, LOSS OF VITALITY AND GENERAL RUN-DOWN CONDITION. COME TO OUR OFFICE AND BE CONVINCED. OUR METHOD OF TREATMENT AND PRICES ARE RIGHT.

EXAMINATION AND CONSULTATION FREE

Read What Some of Our Patients Say:

"For 20 years I had suffered from Asthma and Heart Trouble. Could get no relief till I saw you. Haven't had a sick day since taking your treatment 3 years ago. MRS. I. W."

"Have had Encephalonic Goiter for several years. Was practically an invalid. Since taking your treatments feel fine. MRS. C."

"Am 68 years old. Before taking your treatment, felt my age. Now, after taking the treatment, feel 15 years younger. J. H."

"NO MORE GETTING UP AT NIGHT. Before coming to you four years ago was getting up six to eight times at night. For last four years am seldom bothered. Am 67, look and feel 45. J. E. N."

Name and address furnished on request.

WE HAVE TWO FORMS OF TREATMENTS—INJECTION OF GLANDULAR SUBSTANCE, GIVEN ONLY AT OUR OFFICE; POWDERED GLAND SUBSTANCE, TAKEN AT YOUR HOME. IF UNABLE TO CALL AT THE OFFICE, SEND $8.00 FOR A 30-DAY HOME TREATMENT. SEND FOR A DIAGNOSTIC CHART AND TESTIMONIAL LETTERS.

Hours: Daily, 10 A.M. to 5 P.M. Wed. and Sat. Eves., 7 to 9 o'Clock. Phone VAndike 3403.

D. W. HUMPHREY, M. D.

323 West Sixth Street

THE MAY COMPANY

..a Christmas Suggestion

a Limited Number $595

Meldorf Grands ~ $397

—A Full Size 5-Foot 5-Inch Grand Piano

The May Company is happy, indeed, to offer such a real opportunity for those planning a musical Christmas. For here is a full Grand Piano—not to be in any way confused with miniature Grands which are often sold at low prices. This Grand is a full 5 feet 5 inches—plenty of room for the rich tonal quality which distinguishes a Grand Piano and makes it the really desirable instrument for the home. In construction features these instruments will meet the desires of the musician and technically minded. In appearance they will please the eye of the exacting home furnisher. The small quantity offered makes immediate action necessary. Come tomorrow.

Offered on Our Low Christmas Terms

(The May Company—MUSIC DEPARTMENT—Fourth Floor)

By Special Permission of The Red Cross Factory A Sale! Monday

EXCLUSIVE AGENTS FOR RED CROSS SHOES FOR WOMEN

LOS ANGELES HOLLYWOOD GLENDALE — Stoner's — SAN BERNARDINO ALHAMBRA

SMART FOOTWEAR

537 South Broadway

Doors Open 9 A. M. Early selection will afford you greater choice.

500 pr. Women's Nationally Famous

$10 values $12.50 values

ARCH-TONE Red Cross Shoe

FITS THE FOOT IN ACTION OR REPOSE

All good current styles In This Season's Most Popular Models and Leathers!

Complete Sizes and Widths In the Lot

$5 A PAIR

Although there are not all sizes in each individual style.

New Pumps, Eyelette Ties, Strap Slippers!

All the smart, up-to-date styles that have made "Red Cross" Shoes the prime favorites of well dressed women. Lots of new browns, blacks, etc. — many with contrast trims of imported reptile. Value! Wise women will lay them in in half dozen pair lots at this price tomorrow!

SLIGHTLY IMPERFECT

is the reason for this low price. The Red Cross standard of manufacture is so exacting that any small mar or blemish causes them to be sold under price. But in practically every case the blemish is so small it cannot be found, and all are up to the standard of wear and style!

ON SALE BASEMENT—537 S. BROADWAY STORE ONLY

A HOME PROTECTION Plan

that's best for you

AT RATES SO LOW NO HOME NEED GO UNPROTECTED

A GREAT fraternal benefit organization, the Independent Order of Foresters, out of its 55 years' successful experience, has built a wonderful new plan for Home Protection. For a sum you throw away on a simple luxury each month, you can now obtain adequate Home Protection. For monthly amounts you will hardly miss you can provide for your dependents, or your old age.

The provisions of this new plan, appropriately called the *Four Way Protection Certificate*, are amazingly generous and cover every emergency.

THE PROVISIONS WILL MEET YOUR CASE

1. **Cash for dependents**—In the event of your death before 65, the full face value of the certificate will be paid immediately to your dependents in cash, or,
2. **Disability**—In the event of your total and permanent disability before 65, premiums cease, and the full face value of the certificate will be paid to you in ten equal annual instalments, or, if you die before payment of all these instalments, the balance will be paid immediately to your dependents in cash, or,
3. **Old age pension**—After you reach the age of 65, premiums cease, and the full face value of the certificate will be paid you in ten equal annual instalments. If you die before payment of all these instalments, the balance will be paid immediately to your dependents in cash, or,
4. **No premiums after 65**—At the age of 65 you may secure, upon application, a fully paid up certificate for the full face value. In addition you will receive in cash the sum of $200 for each thousand dollars protection carried.
5. **Participate in earnings**—After being in force five years, your certificate will participate in the surplus earnings of the Order.
6. **Withdrawal equity**—In the event of non-payment of premiums the member's insurance will be carried by the Order, for such period as the member's equity will provide.
7. **Accident**—In the event of your death by accident before 65, your dependents will be paid double the full face value of the certificate immediately.

PAY FOR HOME PROTECTION IN EASY MONTHLY PAYMENTS

You pay for this Home Protection in small sums each month. In no case will you ever be called on to pay more per month than when you are accepted. As in all reliable insurance, the cost of the *Four Way Protection Certificate* varies according to your present age. Look at the monthly cost of $1,000 Home Protection at these ages:

At 16 years a boy or girl can obtain $1000 Home Protection for $1.41 a month.

At 20 years for $1.52 a month.

At 30 years for $2.00 a month.

At 40 years for $2.92 a month.

The Four Way Protection Certificate can be secured in amounts from $200 to $5,000. At 30 years $200 Home Protection costs but 46 cents a month. And less if you're younger.

These monthly payments are so low, none need go without Home Protection. This plan is for rich and poor alike, male or female whites, between 16 and 55.

It will pay you to investigate further without delay. Never will you be adequately provided with protection at so low a cost.

Join the Independent Order of Foresters. In addition to Home Protection, share the privileges, benefits and fellowship with 145,000 members. Court dues also payable monthly, are at a minimum. The fact that membership entitles you to free medical attendance is alone worth many times the cost of court dues. 'Phone or write the officers listed here, or fill in and mail the coupon.

CARE FOR THE SICK AND THE ORPHANS

THE Independent Order of Foresters maintains and operates two Tuberculosis Sanatoria—one in Lopez Canyon, near Los Angeles, California, and the other in the Adirondack Mountains, near Saranac Lake. Hundreds of sufferers, members of the Order, have been successfully treated without a cent of cost to them.

A large and well-equipped Orphans' Home is maintained at Oakville, near Toronto, Ontario. Here full orphans of deceased members are educated and trained for the battle of life.

Among other membership privileges the Order issues Maximum and Minimum Sick Benefit Certificates to male members, costing 50 cents a month. Starting with the eighth day of illness, members are paid $5.00 a week for two weeks, and then $10.00 a week for the following twenty-four weeks.

Another Maximum and Minimum Sick Benefit Certificate is issued to unmarried girls earning their own livelihood. Starting with the eighth day of illness these members are paid $3.00 for the first two weeks, and $7.50 a week for 24 weeks. The cost is 50 cents a month.

In this jurisdiction a plan of Free Surgical Benefits is also in force.

Independent Order of Foresters
1329 South Hope St., Los Angeles, Cal.
Please send me full particulars regarding your *Four Way Protection Certificate*.
Mr.
Mrs.
Miss
Address

Independent Order of Foresters

RESERVES AND SURPLUS $39,000,000

FRANK E. HAND, Jr.
1329 South Hope Street, Los Angeles
Phone WEstmore 2129

FRANK E. HAND, Supreme Chief Ranger
Toronto, Canada.

At Your Nearest
PLATT MUSIC CO.
Store

Hear the
Tone-Test
the New Victor Radio

November 29th to December 7th

An amazing demonstration—beginning today! Just five minutes of your time...and no obligation on your part...will prove what the revolutionary VICTOR-RADIO Tone means in entertainment. Whether you are considering the purchase of a new radio or not, you are most sincerely invited to hear this greatest development of the company which for over 30 years has been identified with the finest in tonal reproduction. It will amaze you as it has thousands of others! Come in at your earliest convenience. You owe it to yourself to enjoy this new thrill!

PLATT MUSIC Co.
MAIN STORE - 832 S. Broadway - PLATT BLDG.
AND TEN OTHER CONVENIENT STORES
6614 Hollywood Blvd. 231 S. Western Ave. 4357 S. Vermont Ave.
6506 Brooklyn Ave. 3125 W. Adams St. 4500 Whittier Blvd.
6533 S. Pacific Blvd. 334 Pine Ave. 201 N. Brand Blvd. 26 East Main St.
HUNTINGTON PARK LONG BEACH GLENDALE ALHAMBRA
(ALL STORES OPEN EVENINGS UNTIL 9)

SHE THOUGHT:
"This theatre is warm—but that doesn't excuse 'B. O.'"
Yet, to be polite,
SHE SAID:
"I have a headache. Do you mind if we leave now?"

A white lie! It opened his eyes
...now he's free of "B. O."

COMING—in the middle of the picture! And she had been so eager to see it.

Her friend was perplexed. Rosalie's excuse didn't ring true. She was in high spirits when they came in. Had he offended her? How?

Suddenly the matter troubled him. Then a chance word, overheard in a crowd, revealed the truth. "B.O." —Body Odor! Today Rosalie is delighted to go out with him. He knows the easy way to keep safe from "B.O." now.

• • •

The weather is cooler, yes! But clothing is warmer; rooms are apt to be stuffy, overheated. Now, more than ever—beware of "B.O."

Don't be fooled. We become insensitive to ever-present odors. But pores give off as much as a quart of odor-causing waste every 24 hours. On cool days, there's less visible moisture—but more invisible solid waste—the offensive, odorous part of perspiration.

Why not be safe? When you bathe, just use Lifebuoy. You'll find a real thrill in its refreshing antiseptic lather. Pores are purified so deeply, "B. O." has no chance.

Try Lifebuoy for clearer skin, too. Enjoy its health-guarding benefits. You'll love its pleasant, extra-clean scent that tells you Lifebuoy purifies—yet quickly vanishes as you rinse. Adopt Lifebuoy today.

Lever Brothers Co., Cambridge, Mass.

New! LIFEBUOY SHAVING CREAM Rich underfoot! At your druggist!

Lifebuoy
HEALTH SOAP
stops body odor

USED CARS for business and family use—See today's Times Want Ads.

MILLIONAIRE IN DUAL ROLE

Witness Draws Two Pictures of Stanley McCormick

Friend Saw Him Both While Insane and Normal

Defense Attacks Testimony of Male Nurse

SANTA BARBARA, Nov. 30. (Exclusive)—Two contrasting pictures of Stanley McCormick, Montecito multimillionaire, over whose asserted mental cure his relatives are quarreling, one as a hopelessly deranged person in 1918 and the second, as a nearly normal individual in 1929, were added to the mural of this man's life by Robert Hunter, an old friend, who was on the stand today, before Judge Dehy in Superior Court.

Hunter testified he knew McCormick "intimately" between 1897 and 1904, when they studied art in Paris. He told of a visit he made to the ward's home in 1918.

"I did not know you had to make arrangements with the doctor to see Stanley," he related.

FINDS HIM INSANE

"When I knocked a man came to the door and asked me if I had the doctor's permission to see him, and I replied no. He then refused to let me in. I glanced to my right and at a window I saw Stanley behind the grill."

The former student-companion could not recall any of the details of the meeting except that Stanley seemed anxious to see him. The next day Hunter made arrangements with the doctor in charge, to see McCormick. Describing the meeting, Hunter said:

"McCormick appeared hopelessly insane."

Hunter visited McCormick again in the summer of this year.

"It seemed almost as if a miracle had been performed," Hunter testified. "Stanley and I recalled old times in Paris, talked of the events of the day. He told me of various incidents about the McCormick family—the marriage of Mr. and Mrs. Oser. He seemed normal."

Under cross-examination by Chief Counsel Newton D. Baker for Mrs. McCormick, who is asking the court to discontinue the treatment of her husband by Dr. E. J. Kempf, the student friend admitted that Dr. Kempf had arranged the time of meeting. He saw Stanley McCormick on the two occasions, although he has been living only a short distance from Riven Rock, McCormick's walled residence.

"I was never asked, nor did I seek a permit," he said.

JUST DIDN'T CALL

"Doesn't it appear strange that with the intimacy and friendship you had enjoyed with Stanley you weren't asked again, especially since you lived such a short distance from Riven Rock?" Baker asked.

Hunter replied in part: "He had many visitors, as I understand during the past year, but I don't know, I just never went near."

Kenneth McKillip, senior male nurse for the assertedly incompetent multimillionaire who has been in constant attendance since 1908, was recalled to the stand by Attorney Oscar Lawler, chief of counsel for the brother, Harold, and sister, Mrs. Anita Blaine, for redirect examination. Attorney Lawler attempted to impeach his own witness as Attorney Baker in the previous session had turned the nurse's testimony to Mrs. McCormick's advantage by bringing an opinion from McKillip that McCormick is still as much deranged mentally as he has ever been.

OWN WITNESS ATTACKED

Attorney Lawler questioned the nurse on the difference of the attitude of McCormick and the nurses about taking daily walks.

"You said in cross-examination that now McCormick left for his walks on his own volition, what did you mean by that?"

"Well, sometimes he does," parried the nurse. "But it is different now—he complains of illness and the doctor says he is not ill. He uses excuses to get out of taking the walks. In the old days he took them quite regularly without fuss."

"What do you mean?" Lawler asked.

"Well, he didn't want to go and we forced him on occasion."

"You don't do that now?" said Lawler.

"Yes, we still do," asserted McKillip.

"With the doctor's knowledge?" the attorney asked.

"Yes," the nurse replied.

The court adjourned until next Thursday morning at 10 o'clock to permit Judge Dehy a few days at his home in Inyo county.

Sea Wedding Questioned as Law Loophole

SAN FRANCISCO, Nov. 30. (AP)—Whether marriage on the high seas provides a means of evading California's "gin-marriage law" was a matter of speculation here today as a result of the marriage on the Pacific Ocean five miles off Crescent City Harbor yesterday of Mrs. Thelma Berry, 25 years of age, of Pendleton, Or., and Urban Smith, 27, of Texarkana, Ark.

Learning they would have to wait three days under California law before they would be given their license they chartered a boat and had Capt. W. H. Royden marry them at sea.

Atty.-Gen. U. S. Webb today refused to commit himself on the legality of the question. While he had his own opinion, he said, he would not commit himself until it was officially necessary. So far as he knew no decision had ever been returned on the question and none was under consideration.

DAIRYMAN CONVICTED

COFFEYVILLE (Kan.) Nov. 30. (AP)—A verdict of fourth-degree manslaughter, with a recommendation for mercy, was returned today by the jury trying Carl Schuetz, Dearing dairyman, for the murder of his wife Frieda a month ago.

"LIFE RAY" DISCOVERY BY GERMAN DOCTOR HAILED

MUENSTER, Nov. 30. (AP) — An announcement hailed here as a new step toward the understanding of the mysterious life force, is the discovery by a German biologist, Dr. Walter Stempell, of so-called "life rays" or "organic rays."

These rays are described as rhythmic radiations given off by living cellular tissue. It is thought that they are bound up with, or are an effect of, the process of metabolism which is a fundamental characteristic of living organic matter.

Dr. Stempell's experiments have been made with both animal and vegetable subjects, varying from small frogs to onions. The rays are reported to have been definitely recorded on jelly after they had passed through crystal plates.

Nine Arrests in Drug Raid

OAKLAND, Nov. 30. (AP)—Chopping their way through six heavily barred doors, the Oakland police narcotic squad today raided luxurious quarters on Ninth street, five blocks from the City Hall, arrested nine Chinese and seized opium and yen shee valued at several thousand dollars.

Twenty others escaped through trap doors and sliding panels.

Business Opportunities

—and kindred want ads, including business investments, hotel and apartment house leases, money to loan and money wanted, appear in the Sunday Times Real Estate Section—

Part V

A Limited Number of Brand New
HUDSON-ESSEX
Super-Sixes
at Savings to You of
$150 to $330
to clear our stocks in preparation for the 1930 Hudson and Essex Models

Down Payment as Low as $225
Your present car may be entire first payment—
Easy monthly terms on balance

This is the buying opportunity of the year---the greatest values ever offered in the industry. Our stocks are limited. Such bargains cannot last long, and first comers will get them. Come early to secure the model of your choice.

WALTER M. MURPHY MOTORS COMPANY
HUDSON-ESSEX Distributors for Southern California
932 So. Hope St. TRinity-5611

LOS ANGELES CITY DEALERS

GLENN B. AUSTIN .....5044 Pasadena Ave.
DOMENICH BASSO .....1201 North Broadway
BLODGETT MOTORS CO.....2512 South Central Ave.
EARL H. BOOGAR CO.....1400 South Figueroa St.
CHAFFEY & KAIL .....5737 South Central Ave.
HOLLEY MOTOR SALES CO...4760 South Broadway
JOHN W. LANE.....7720 South Vermont Ave.
MARKET AUTO SALES CO.....1020 Crocker St.
A. S. McFADDEN.....1268 North Vermont Ave.
J. B. MELVIN MOTOR CAR CO...866 S. Western Ave.
MESA MOTORS .....5355 Angeles Mesa Drive
WALTER M. MURPHY MOTORS CO. .....2484 West Washington St.
WALTER M. MURPHY MOTORS CO., 420 S. La Brea (near Wilshire)
FRED H. SCHREINER.....3068 South Vermont Ave.
SMITH-STANTON, INC. .....1901 West Seventh St.

LOS ANGELES COUNTY DEALERS AND NEAR-BY POINTS

ALHAMBRA—Bryan-Brokhausen Motor Co.....320 W. Main St.
ANAHEIM—R. R. Boney .....322 West Center St.
ARCADIA—Harold E. Harwood.....134 E. Huntington Drive
BELLFLOWER—Gay & Heyman.....506 Center St.
BEVERLY HILLS—Walter M. Murphy Motors Co.— 1500 Santa Monica Blvd.
BREA—A. B. Miner Company..... Corner Pomona and Birch
BRAWLEY—Walter M. Murphy Motors Co.....136 North 6th St. Headquarters for Imperial Valley
BUENA PARK—Wesson & Trau.....Second and Grand
CHINO—Mogle Bros.
COLTON—A. G. McCrea.
CORONA—Don's Auto Service.....700 Main St.
COVINA—Covina Hudson-Essex Co.....116 School St.
DOWNEY—Downey Motor Co.....North Crawford St.
EAGLE ROCK—G. O. Woolverton Motors Co...2104 Colorado Blvd.
EL CENTRO—Case & Morgan.....685 State Street
FILLMORE—E. P. Irvin.....234 Central Ave.
FULLERTON—A. B. Miner Co.....135 West Wilshire
GARDENA—Felix Lenz Motors Co.....923 West 165th St.
GIRARD—Girard Hudson-Essex Co.....21000 Ventura Blvd.
GLENDALE—Walter M. Murphy Motors Co..245 South Brand Blvd.
GLENDORA—Wood's Battery Shop.....Vermont St.
HOLLYWOOD—Walter M. Murphy Motors Co..6230 Hollywood Blvd.
HOLLYWOOD—H. L. Crockett .....5615 Sunset Blvd.
HUNTINGTON BEACH—Main Street Garage.....435 Main St.
HUNTINGTON PARK—Pacific Motors .....6063 Pacific Blvd.
INGLEWOOD—Standridge Motor Co.....1135 South Market St.
LA HABRA—Elliott Bros. .....Central at Main
LA VERNE—Morrison Garage.....125 West 3rd St.
LOMPOC—Fred Reuterbarth.....117 North F St.
LONG BEACH—Walter M. Murphy Motors Co..1110 American Ave.
LYNWOOD—Pacific Motors.....11450 Long Beach Blvd.
MONTROSE—Montrose Motors Co.....2133 E. Verdugo Road
NEEDLES—Earl Hedge Motor and Supply Co.
NORTH HOLLYWOOD—H. R. Muller.....5406 Lankershim Blvd.
OCEANSIDE—H. B. Wade.
ONTARIO—M. G. Foster.....401 West A St.
OXNARD—G. T. Pinkston.....136 East 5th St.
PASADENA—Walter M. Murphy Motors Co.....367 West Colorado St.
PASO ROBLES—Miles Motor Sales Co.....1491 Spring St.
PLACENTIA—A. B. Miner Co.....Cor. Santa Fe and Bradford
POMONA—Walter M. Murphy Motors Co. ....423 North Garey Ave.
REDONDO BEACH—Hudson-Essex Redondo Co..113 So. Catalina St.
RIVERSIDE—Walter M. Murphy Motor Co.....605 Market St.
SAN DIEGO—Walter M. Murphy Motors Co. .....1200 Broadway
SAN FERNANDO—Ray Brooks.....300 South Maclay Ave.
SAN GABRIEL—Barber's Automotive Service.....511 E. Broadway
SAN LUIS OBISPO—Miles Motor Sales Co. .....1043 Higuera St.
SAN PEDRO—Henderson Motor Co.....Fifteenth and Pacific
SANTA ANA—R. R. Boney.....519 West 5th St.
SANTA BARBARA—Walter M. Murphy Motors Co....101 State St.
SANTA MARIA—A. J. Hammond.....501 No. Broadway
SANTA MONICA—Walter M. Murphy Motors Co.— 122 Santa Monica Blvd.
SANTA PAULA—Montague Motor Co.....1117 Main St.
SIERRA MADRE—Char E. Asels.....458 Waldorf St.
SOUTH PASADENA—Hoyt Motor Co.....1000 Fair Oaks Ave.
TUJUNGA—Valley Auto Supply Co.
UPLAND—Major G. Foster.
VAN NUYS—Ray Brooks.....Delano and Van Nuys Blvd.
VENICE—Bay City Motors Co.....1102 Washington Blvd.
WHITTIER—Walter M. Murphy Motors Co....313 Philadelphia St.
WILMINGTON—Henderson Motor Co.....320 West Anaheim

D. W. MORROW TO BE SENATOR

He Will Get Position After Return from London

New Jersey Governor Tells of Plans for Choice

David Baird, Jr., to Sit in Congress Meanwhile

ATLANTIC CITY (N. J.) Nov. 30. (AP)—Announcement that Dwight W. Morrow, American Ambassador to Mexico, will be named as United States Senator from New Jersey immediately he returns from the London naval disarmament parley, was made by Gov. Larson here tonight. The Governor came here to attend a testimonial dinner to Walter E. Edge, Ambassador to France.

Gov. Larson at the same time made public a letter he had sent to David Baird, Jr., of Camden, whom he already had designated to fill the vacancy caused by the resignation of Senator Edge when the latter was appointed Ambassador by President Hoover. Mr. Baird's commission as Senator was issued by the Governor today.

SHIFT PLANNED

Gov. Larson emphasized the fact that it was largely at the urging of Mr. Baird, recognized as the most powerful Republican leader in the state, that Mr. Morrow is to become the Senator. Mr. Baird, the Governor said, has been eager to have New Jersey choose the man best fitted to aid President Hoover and has been ready at all times to efface himself from the picture.

Mr. Baird will go to Washington within the next fortnight to take the oath of office. He will serve in the Senate until such time as Mr. Morrow's work at the London conference is finished. He then will resign and Mr. Morrow will be appointed for the unexpired term.

Mr. Morrow is expected to reach Washington from Mexico City about December 10 and will leave for London with Secretary of State Stimson shortly thereafter. It is regarded as likely that he will be back in America some time in February, when he at once will take his seat in the Senate.

SOLID LINE-UP

Mr. Baird and his organization, with which the friends of Gov. Larson, United States Senator Kean, Ambassador Edge and National Committeeman Daniel F. Pomeroy all are affiliated, will line up solidly behind Mr. Morrow at the primary next spring, when a candidate for Senator is to be nominated. In a series of conversations over the telephone, Mr. Morrow has expressed his willingness to make the primary fight.

Former United States Senator Joseph S. Frelinghuysen already has announced his candidacy for the primary nomination. Some of the party chieftains here for the Edge dinner expressed the opinion that with Mr. Morrow ready to take the Senatorship Mr. Frelinghuysen may retire.

VON HINDENBURG LETS CAMERAMAN MAKE FILM

BERLIN, Nov. 30. (AP)—For the first time since becoming President, Marshal Von Hindenburg today permitted motion-picture men to film him at work at his desk. After posing for about two minutes, he said: "The two minutes agreed upon are more than enough." His secretary, Otto Meissner, saved the situation by saying: "But Your Excellency, don't you remember the agreement was for ten minutes." The President good-naturedly retorted: "Ah, but I know these photographers' minutes." He then submitted patiently to the cameraman's further instructions.

DRIVE CONTINUES

SACRAMENTO, Nov. 30. (AP)—Eugene W. Biscailuz, superintendent of the California Highway Patrol, announced he had instructed State traffic captains to continue making raids on glaring headlights at the rate of not less than two raids a week until further advised.

AUCTION

U. S. DISTRICT COURT

Real and Personal Property of

A. I. LASKER, INC.

BANKRUPT

Written bids will be received by either of the undersigned up to and including before Hon. J. C. HOSS, Referee in Bankruptcy,

Monday, December 2

At 10:00 A.M.

At 667 Subway Terminal Bldg., 417 S. Hill St.

LOS ANGELES, CALIF.

For the following described real and personal property, located at 2464 N. CAVALINA STREET, subject to encumbrance of record:

REAL PROPERTY consists of one modern 12-room house with baths with all improvements also 4 car garage located on lot 50 ft. by 140 ft. at 2464 N. CAVALINA STREET.

PERSONAL PROPERTY consists of the entire gorgeous furniture and furnishings of this magnificent home.

TERMS OF SALE: A deposit of 10% must accompany bid, which is subject to confirmation of this court. Separate bids will be received for either the real or personal property or as a whole.

Open for inspection Friday, Saturday and Sunday between 9 a.m. and 5 p.m.

For further information see

MIRAM E. CASEY, Attorney
[illegible] Spring Arcade Bldg. MU. 4277.

J. J. SUGARMAN CO.
[illegible] E. Ninth St. VA. 2201.

E. A. LYNCH, Trustee
[illegible] Doheny Bldg. TR. 6150.

BOARD OF TRADE AUCTION

Notice is hereby given that the undersigned will on

TUESDAY, DECEMBER 3rd, 1929,

COMMENCING AT 10 A.M.

1144 SOUTH LOS ANGELES ST., LOS ANGELES, CALIFORNIA.

Assigned for Benefit of Creditors

A COMPLETE AND UP-TO-DATE STOCK of STATIONERY AND OFFICE SUPPLIES, consisting parts of: Note Paper, Memo Books, Complete Selection of Office Stationery, Manila, Story Books, Picture Frames and Easels, 1929 Weeks Paper Blankets, Large Selection of Inks and Mucilage, 20,000 Greeting Cards, Place Cards, Favors, Christmas Decorations, Pencils, Pens, Loose-Leaf Ledgers, Typewriter Ribbons and Paper, Carbon Paper, Ledger Covers, Desk Pads and Blotters, Rubber Bent Cork Lamp, Pin Tickets, Price Tags, Christmas Wrapping Paper, Crepe Paper, etc., etc., etc. This is a very fresh stock, mostly fall lines, and will be sold in lots to suit those present.

Deposit required from all buyers. Auction will be held on premises at 1144 South Los Angeles Street. For further information apply to: SALES DEPARTMENT or

B. A. JACOBS, Official Auctioneer.
VAndike 5201; TRinity 5231.

RADIO ENTERTAINERS WILL WED

Six-Year Romance's Culmination Near

[P. & A. photo]

May Singhi Breen and Peter De Rose

NEW YORK, Nov. 30. (Exclusive)—Six years ago May Singhi Breen and Peter De Rose teamed up in a radio act. Today their friends are awaiting definite date for the wedding, which is scheduled for December. During the six years which have passed since their initial skit over the air, Miss Breen and De Rose, who is a song writer, have entertained millions. Recently they announced their engagement, but other than to say "some time in December," no date was made public.

Spurious Money Seized in Raid

ALAMEDA, Nov. 30. (AP)—Several hundred dollars in counterfeit money was seized and two suspects arrested in a raid by police and detectives on an apartment here today.

The men arrested gave their names as Harry J. Byrnes and David R. O'Brien.

Hoover Thanks Young for Data on Construction

SACRAMENTO, Nov. 30. (AP)—Gov. Young received a letter from President Hoover today thanking him for his co-operation in the national move to ascertain construction program during the coming year and assuring him that the President will keep him informed as to the activity of other States in this matter.

"I deeply appreciate the fine spirit of co-operation which you have extended in this national effort," the President told the Governor. "I am arranging for Secretary Lamont to keep you informed as to the progress in other States in order that you may be assured of the unity of action in other States necessary for national results."

AUCTION

MON.—DEC. 2ND—11 A. M.

821-823 W. 98TH ST.

7 Room frame double house—good district—good rentals—property will positively be sold to the highest bidder without reserve or limit above present encumbrance of $3,500.

Go south on Vermont Ave. to 98th Street. Thence to 821-823 W. 98th Street.

MON.—DEC. 2ND 3 P.M.

2519-2521 W. 18TH STREET

12 Room frame duplex on lot 50x150 feet—6 rooms each unit. 3 Bedrooms and bath each unit. Just west of Arlington Ave. where rentals are good. It will be sold to the highest bidder on good terms. Also—partial furnishings piece by piece. Consist in part of 2 breakfast room sets, desk, mahogany double bed and other bedroom pieces, Wedgewood all-enamel gas range, Refrigerator, gas stoves, 9x9 velvet rug, floor and table lamps, etc.!

Go out Venice or Washington Blvds. to Arlington Ave. On Arlington to 18th Street. Thence west to 2519 W. 18th St.

TUES.—DEC. 3RD 3 P.M.

1700-1702 SO. CENTRAL AVE. AND 1310 TO 1322½ E. 17TH ST.

3 Frame flat buildings consisting of 2 flat buildings of 6 rooms per unit and 6 flat bldg. with 6 room units. Good income property showing good return now. Will be sold to the highest bidder on terms.

Go south on Central Ave. to 1700 Block—property located at S.E. corner 17th & Central.

WED.—DEC. 4TH 11 A.M.

13746 BEVERLY BLVD.— CALIFORNIA RIVIERA

New 11 room Spanish residence—Lot 100x150. Located at the highest point in California Riviera overlooking ocean and Will Rogers Estate. Entire house floored in mahogany—large living room with pegged floors and beam ceiling; outside patio and fireplace. Solarium overlooks ocean. Kitchen has electric dishwasher and electric refrigeration. Maid's room with outside entrance. 3 Master bedrooms upstairs, each with individual bath and shower. Steel vault for furs and valuables. 3-car Garage. One of the showplaces of this exclusive section. Property will positively be sold to the highest bidder without reserve or limit above present encumbrance. We invite you to make an exhaustive examination of the property and surroundings. Your price buys this marvelous home.

Go out Beverly Blvd. through Beverly Hills to California Riviera to 13746 Beverly Blvd.

WED.—DEC. 4TH 3 P.M.

2946 GLEN VIEW AVE.

4 Room stucco house with breakfast room, on lot 40x125. Located off Riverside Drive which has just been paved and widened. Be sure to inspect this property today. Will be sold to the highest bidder on good terms.

Go out Riverside Drive to Glen View Ave. Thence to 2946 Glen View.

THE FRANK MELINE CO

Miles D. Allen—Auctioneer
706 So. Hill St.

Auction Dept.
TR. 6451

NEW MEXICAN MOVE IN OFFING

Calles and Ortiz Rubio Will Pay Visit to Washington

Ambassador Morrow Also Scheduled to be There

Program for Settlement of Pending Issues Likely

MEXICO CITY, Nov. 30. (Exclusive)—The almost-simultaneous arrival in Washington from Europe of former President Calles, still seen as a guiding hand in Mexican politics, of President-elect Ortiz Rubio and of Ambassador Morrow indicates, in the opinion of conservative observers of United States and Mexico relations, that it will be during the stay of the three in the United States that a program will be mapped out for the settlement of pending issues between the two countries. These issues include the block settlement of American claims, the resumption of interest payments by Mexico on its international obligations, and an agreement on payment to be made Americans whose lands have been expropriated under the provisions of the Mexican agrarian laws.

Ambassador Morrow is departing for Washington next Friday. Calles is reported due in New York about the same time and the latest information available on Ortiz Rubio is that he will arrive shortly before either Morrow or Calles.

The solution of the three problems aforementioned hinges entirely on the future stability of Mexico and an improved economic situation that will be the natural reaction if the Ortiz Rubio administration prospers.

Man Outpuffs Women Smoking Test Entrants

FRANKFORT, Nov. 30. (AP)—Three women entered a cigar smoking contest here but none of them could make their weeds last more than 80 minutes. The man who won puffed on one cigar for an hour and fifty-five minutes.

ROOMER SHOOTS RADIO LISTENER

Assailant Complains Victim Insisted on Using Instrument

KANSAS CITY, Nov. 30. (AP) Charles Hendrix, 50 years of age, today was released on $2500 bond after he admitted he had shot and seriously wounded Fred Ducoeur, 29, because the victim insisted on using a radio at a rooming-house where both men lived.

Hendrix is charged with assault with intent to kill.

MIND BLANK MANY YEARS CLEARED UP

Montanan Remembers His Identity After Suffering Amnesia Since 1918

JACKSONVILLE (Ill.) Nov. 30. (AP) An amnesia victim for twelve years, Alvin Carlson of Lewiston, Mont., today knew himself again.

Demobilized during the war, Carlson was picked up in Chicago, his mind a blank as to who he was. To the Elgin (Ill.) State Hospital he was sent; then to the State Ex-Service Men's Hospital in Jacksonville.

More than 1000 high schools were communicated with in an unsuccessful attempt to establish his identity through a high-school ring he was wearing.

Then came partial memory; he said his father's name was "Charlie" and was prominent in Masonic work. The Red Cross in its magazine carried an account of the case; this was read by a Lewiston (Mont.) man, who recognized Carlson's picture. A brother, Ed Carlson, was notified.

The brother came to Jacksonville last night. At first Alvin did not know him. Then his face brightened as memory returned.

"Why, it's Ed," he said.

NATURE HONORS FALLEN HEROES

Funeral Train of War Dead Given Decorations

Pennsylvanians on Route Pay Last Tribute

Bodies from Siberia Will Reach Detroit Today

HARRISBURG (Pa.) Nov. 30. (AP) The special train bearing the bodies of sixty-eight veterans of the memorable winter campaign in Archangel in 1918-1919, was proceeding through the snow-covered regions of Pennsylvania tonight, after ceremonies here late today. The next official stop is Pittsburgh.

Nature, as if sensing the appropriateness of the occasion, provided a fitting setting for the last long journey of the veterans of the division which gained the name of the Polar Bears from its service in the cold of Russia. Crepe draped over the locomotive of the special train hung stiff and frozen, the windows of the four baggage cars in which the steel flag-covered coffins were carried and the other cars of the train were steamed from the cold when the train pulled into the Pennsylvania Railroad station here.

A detachment of soldiers from the medical barracks of the First Division, at Carlisle, near here, stood at attention in the train shed while a band from a Harrisburg post of the Veterans of Foreign Wars played a funeral dirge. The soldiers fired a salute over the train.

A wreath was placed on one of the caskets and the train started westward again fifteen minutes later.

Before arriving here the train had stopped at North Philadelphia, where four coffins were removed for shipment south, and at Lancaster, where another body was removed for burial in a cemetery there.

The destination, Detroit, is expected to be reached tomorrow morning.

KING HAS OPERATION

LONDON, Nov. 30. (AP)—Former King Emmanuel of Portugal has undergone a slight operation at his home in Twickenham. All engagements for a few weeks have been canceled in consequence.

"ABSENTEE WIFE" TO VENTURE ONCE MORE

Mrs. Gladys R. Byfield

COURSES IN ENGLISH

HAVANA, Nov. 30. (AP)—Courses in English for adults will be established in all Havana schools, both day and night, early next year.

MRS. BYFIELD TO WED AG

Chicago Hotel Man's ex- to Marry Parisian

CHICAGO, Nov. 30. (Exclu- Mrs. Gladys Rosenthal Byfi mer wife of Ernest R. B president of the Hotel Co Company, is to be married a Raymond Tartiers, a Parisian spends most of his time in don, according to an ann ment made today by Mrs. B mother, Mrs. Benjamin J. thal of the Ambassador Hot Rosenthal said she had a telephone message fr daughter in Paris inform of the approaching marriage couple will visit Chica their honeymoon.

Mr. Byfield obtained a di year ago on the ground of tion. He testified that Mr field wanted to live in while he preferred Chicago couple have two children, L., Jr., 14 years of age, and Ward, 7, who were awarded mother by the decree.

Mr. Byfield was married a to Mrs. Kathryn Prestrend.

ENGLISH TEACHERS H

KANSAS CITY, Nov. Miss Ruth Marie Weeks of City today was elected pres the National Council of T of English, meeting here in convention.

Auction Sales

To Be Conducted by Members of Los Angeles Auctioneers' Asso
The Times is the Official Exclusive
Newspaper Advertising Medium for the Association.

ESTATE SALE

FURNISHINGS PIECE BY PIECE

8323 Blackburn Avenue --- Apt. No. 2

(1 block South of 3rd St.—4 blocks West of Fairfax)
Remember address—No sign on property.

AUCTION! MONDAY, DEC. 2nd, 10:30 a.m.

Also 1924 Peerless Sedan to be sold at Noon

To Settle Estate of Wm. F. Singer (deceased.) Excellent quality furnishings throughout: incl. 9'10"x13' Persian; 9x12 Wilton and small rugs; BEAUTIFUL 3-PC. MOHAIR LIVING ROOM SUITE; Overstuffed mohair Rocker and other occasional chairs; SILVERWARE; Etchings; And other fine pictures; Octagonal Table; Governor Winthrop Desk; Seth Thomas Mantel Clock; Floor and table lamps; 6-Pc. DINETTE SUITE; Waterford Rd lens gas lamps; Boral Candiron and other Chinas; BOOKS, incl. leather-bound 12th Edition Encyclopedia Britannica; 20 Vol. Hugo's works, 6 Vol. J. Fenimmore Cooper, Dickens, etc. Four-shelf Bookcase; Kitchen table; Hoover vacuum; LINENS; Bedding; Full and Half-size Simmons beds; Dressers; Chiffoniers; Antique black walnut Sewing Cabinet; Gold net curtains; WARDROBE TRUNKS of famous Wilt Schaefer-ers, and many other articles too numerous to mention. EVERYTHING ALMOST NEW. Immediate day of sale sale.

Come Early—Sale Starts Promptly at 10:30 a.m.

DIRECTIONS: By auto, FAIRFAX AVE. to BLACKBURN AVE. (1 block south of 3rd St.) then west to 8323. Or, cars on San Vicente Blvd. to Blackburn, and walk 1½ blocks east.

MAGNIFICENT FURNISHINGS

Oriental Rugs, Rich Draperies, Etc.

Piece by Piece

323 No. Mansfield Ave.

AUCTION TUESDAY, DECEMBER 3rd, 10:30 a.m.

Every piece in this exceptionally well-appointed home is furniture of sterling and lasting character so essential to the home of distinction. Included is one of the most ornate and costly 3-piece Renaissance Period Dining Room suites we have been privileged to sell, consisting of typical eight-foot table, six magnificent chairs including majestic host and hostess, charming marble-top console-server and buffet . . . an exceptional suite of authentic character and distinguished beauty; handsomely carved three-panel wool drapes; beautiful davenport to match with artistic carved hand-embroidery coverings; Overstuffed Fireside Settee; Overstuffed Davenport and other occasional chairs; large carved Belgian cabinet with panels covered in choice needlepoint and petit-point tapestry; carved Persian tabourette; gas heater; very fine floor and table lamps; polychrome and bronze table and mantel candelabra; Haviland china, linens; vases and other bric-a-brac.

LUXURIOUS DRAPES AND CURTAINS—including expensive gold-tissue gauze curtains throughout; Sea-green (lined and inter-lined) Satin living room drapes with ornate walnut and gold cornices; Antique Blue Satin dining room drapes, walnut and gold cornices with carved applique; Costly Satin Orchid bedroom draperies with French motif cornices; attractive boudoir pillows.

RUGS—Splendid 10x13 Sarak; 10x14' 2" Persian; Rare 10'x14' 6" Novelty Chinese—choice Persian throws and runners.

SPECIAL! Distinctive 9-piece Louis XVI period twin bedroom suite, specially made in New York by the famous craftsman Castanal, at a cost of nearly $6000, fashioned in true design from the choicest materials, all hand-decorated and finished in gold leaf and artistic inlay. This suite warrants genuine admiration. "Super-rest" mattresses, box springs, exquisite spreads, love seat and chair; slipper chair; miscellaneous bedroom furnishings, card tables, 4-burner "Advance" gas range, etc.

PREVIEW: Sunday 1 to 5 P.M.

DIRECTIONS: By auto or bus, Beverly Blvd. to Mansfield (3 blocks east of La Brea.) then half block north to 323.

6-ROOM RESIDENCE AND ELEGANT FURNISHINGS

Oriental Rugs, Fine Paintings, etc., Piece By Piece

1315 Georgina Avenue, Santa Monica, Calif.

AUCTION

Wed., Dec. 4th, 10:30 A.M.

Steinway Grand Piano Will Sell At Noon.

THE HOME: Charming two-story, stucco type set in the midst of artistically landscaped lot about 60x100; beautiful trees and shrubbery. Flower garden; lemon, orange, grapefruit and fig trees; front patio; two-car garage. Large living room, real fireplace; dining room; spacious kitchen and service porch on first floor. THREE bedrooms upstairs. Mostly finished in the home modern. FURNISHINGS: including rare pieces representing the finest productions of the master's and craftsmen's art. Hand-carved solid mahogany Library table; Persian tabouretts; Rare Spanish period Throne Chair; Upholstered Antique and other occasional chairs; solid mahogany Grandfather's clock, with Westminster chimes; choice Oil Paintings, many by well-known artists; Period pieces; Bronze lamps; floor and table lamps; BEAUTIFUL LARGE SEVRES VASE; Large Japanese and smaller Sixe-an-Tsai Vases; Bronze statuary; Excellent Paintings by Manheim, Bowland, Lewellyn, Wendt, F. Sohn, M. Lowell and others; DRESDEN, ROYAL CROWN AUSTRIAN and 4 service gold-band FRENCH LIMOGES CHINA; 92-Pc. Sterling Silver Service and ornate, trimmed mahogany cabinet; Very fine Sheffield Tray; Bronze busts of Wagner and Beethoven; also, "Pueblito and La Rose" by Bluemner; BOOKS including 15 vol. The Consolidated Library and 4 vol. Green's England; 4-shelf bookcase; Clark's Irish Harp; Violins; Ukulele; Mah Jong set; Silver Candlesticks; FOUR PAIR BLUE AND GREEN MOHAIR DRAPES; 6-burner gas range; cedar chest; Mirrors; 2-PC. FULL SIZE BOW END WALNUT BEDROOM SUITE; Springs, Mattresses, Bedding; BLANKETS; WARDROBE TRUNKS; TAPESTRY, Etc. Special! Large and Small Size Persian Rugs and Runners, including Princess Bokhara's; Sarouks, Gorevan, Serapi Rare Antique pieces and others. Owner going abroad!

Valuable Dining Suite—10 Pieces

Individually hand-carved solid oak suite, typical of the Charles II period. Rare design, representing real dignity and distinction.

STUDEBAKER certificate of $250.00 credit toward purchase of new automobile, will be offered to the highest bidder.

PUBLIC INSPECTION, SUNDAY, 1 TO 5 P.M.

DIRECTIONS: By auto or cars, San Vicente Blvd. to 14th St. (Santa Monica.) then short block south and half block west to 1315 Georgina Ave.

641 South Western Ave. at Wilshire

C. H. O'CONNOR & SON Auctioneers

Telephone Fitzroy 2134

Bankrupt Stock

Bought from San Francisco

Board of Trade

The Famous Collection of the

Ming Company

(Established about 25 years in San Francisco)

TO BE SOLD AT

AUCTION

Tomorrow, Dec. 2, from 3313 Wilshire Blvd.

Between Berendo and Catalina St.

Afternoon Sale 1:30; Evenings 7:30

Continuing Until Sold

To Be Sold Piece by Piece Private Buyers, Collectors and Dealers Will Do Well to Attend

It will be of advantage to the public to make purchases suitable for Christmas Gifts from these fine ORIENTAL GOODS which include in part:

Antiques

Chinese 2-panel carved Teakwood screen, carved on both sides. 27½ in. each panel (about 300 years old.)

9-panel lacquer screen, lacquer on one side, Chinese poetry and ruled on reverse side, 9½x49 each panel (painted and carved.)

Chinese old temple drum (southern China, very old.) Brass 42x60 wood stand, lacquer decorated.

Old Temple Shrine (silk carved to suit)—number wood, 58x68x19 (unusual fine example of old Chinese art.)

Antique Cloisonne Fire Screen and Stand, carved in ivory and jade, 22½x. Old Cloisonne Koma Fire-Screen on stand (about 300 years old.)

Silk carved front and back (unusual piece.)

Pair old Cloisonne Lacquer Plants and Pots on stand, carved on 6 sides.

Very old Chinese Lamaa Bible, written by hand (unusual piece.)

1 wood Chinese Temple Bear, about 250 years old (approximate size)

Old Teakwood Shrine, with carved panels, a beauty (very fine carving.)

Very old carved Teakwood Mirror Screen, 60x80, hand-painted mirror, very beautiful carving, inlaid panel.

Very old Teakwood Frame Screen, 91x52, inlaid panel (beautiful carvings and dogs.)

9-panel Carved Teakwood Screen, each panel has old Chinese painting on silk, exceptionally fine example of old Chinese art of carving. Each panel 8½x29½.

Antique Bronze, Teakwood, Incense (old Chinese Temple writings, 42½x49.

Antique Chinese Teakwood Lantern, 4 old paintings on silk.

Very old carved wood block, carved in figures from old Chinese altar.

1 pair Cloisonne Elephant Vases. 1 pair Elephant Cloisonne candlesticks.

Antique Pottery Kuan Tin, large figure on Teakwood stand (beautiful colors.) Stone sculpture Buddah (about 800 years old.)

Bronze Buddah (about 450 yrs. old.) Bronze Buddah (about 600 yrs. old.)

Old Black Amber Vase. Old Lacquer Vase inlaid in pearl (unusual piece Kang Hs Period.) Very old Bamboo Root Carved Boat with beautiful carved figures on stand.

9 old Chinese Mirror, Porcelain Vases in black, Kang Hs period. 6 years old.

2 pair Antique Roof Tiles, beautiful figures, Chip Chine Period.

Old Glass Pottery.

Pair old Chinese Figures, man and woman, recliners, on stand.

2 porcelain Chien Lung Period.

2 very old large Ginger Jars with carved, beautifully figurated.

Pair old Wood-Carved Roosters, can be made into lamps.

1 old Chinese Char Figures, on carved Teakwood stands, about 2500 yrs. old.

Pair old Porcelain Ducks, about 700 years old. Old Ming Vase (blue.)

Old China Centralod bowls (from 1500 to 2000 years old.)

Pair old Jade Inserted Tablets, on stands.

Pair Chinese Horn Ornaments, decorated in gold.

Chinese and bronze Buddhas. Old Yen Pets.

Unusual carved Bowl on Teakwood stand.

Old Chinese silver Cloisonne Bowl, Old Chinese silver Cloisonne vase.

1 lot Peking Glass Bowls. 1 lot porcelain Parrots. Peacocks, beautiful artistic colors.

13 Chinese very old Paintings (some on silk.) Mostly museum pieces (some 600 years old.)

1 pair Antique Bronze Heads from Imperial Palace Gates, bronze.

Pair old Cloisonne Flower Pots. Pair old Cloisonne Cuspidors.

Old Cloisonne Vase. Lot of fine Cloisonne Vases, Jars, Cigarette and Candle Holders, Elephant Ash Trays.

4 Antique Cloisonne Cups and Saucers; 1st Cloisonne Flower Pots.

Lot old Chinese Porcelain lamps; Pair Celadon Bowls on stands.

Pair old Temple Flower Holders or Incense Burners, made of Pewter and decorated in colors. Modern Canton Enamelware.

Fine Chinese lacquer hand-carved Screen.

Pair old Cloisonne Vases made into Electric Lamps.

Small number of Chinese and Persian Rugs.

2 Large Elephant Gold Bronze Cloisonne Lamps with hand-colored Lanterns. Real stone beads, tassel ornaments.

2 Small Elephant Lamps, Cloisonne, hand-painted Lanterns, real stone beads and tassel ornaments.

Necklaces, Chokers, Ornaments, Ivory Beads carved, Mirrors and many old Ivory Carvings.

4 lot very fine hand-made Chinese Embroidered Shawls, Fabric Gifts, very large size. Modern Japanese Porcelain Vases, real Onyx Vases and Lamp Foils; Chinese brocaded Cut Velvet.

Chinese brocade Silks. Old Mandarin Skirts. Heart Coats, Mandarin Coats, Chinese Pajamas. Chinese Embroideries (modern and antique pieces.) Chinese linen hand-embroidered Bridge Sets; with napkins.

Chinese Silk Appliques. Chinese silk and velvet Table Covers and hand-made Chinese Silk Figures, all sizes. Chinese Gold, silver and Ivory paper.

Chinese gold painted Seals and Medallions; Chinese Printed and Painted Pictures, all sizes. Chinese Slippers, Brocades; Teakwood Lanterns, Teakwood Stands, all kinds carved, inlaid and plain.

Camphor Wood Stands, carved; Teakwood Furniture.

Chinese Pottery Vases and Sets; Brass Lowes; Real Jade and Real Jade Mahjong Sets. Brass Glass Lamp Shades.

Peacock Covers, real Peacock Feathers, embroidered silk Head.

Real Jade Grape Vines; Wisteria and Jade Grape Vines Bamboo Wood Carved Christmas Bells of Chinese Paper; Silk Pompoms.

Chinese Carved Wax Candles; Chinese Brocade Silk Ribbons.

Pigskin Lacquer Boxes; Chinese Camphor Wood Carved Mirrors.

Hundreds of Articles Limited Space does Not Permit to Mention.

A. H. WEIL
Auctioneer

Suite 306 Bartlett Bldg
Phone VAndike 5511

EPOT CONTEST WILL BE PUSHED

e Will be Carried to Last Resort if Necessary

ilroad Commission Said to Plan "Finish Fight"

te Court Action Awaited Before Definite Steps

BY FLOYD J. HEALEY
"Times" Staff Correspondent

AN FRANCISCO, Nov. 30. (Exclusive)—Although officials closest the situation are not yet willing commit themselves definitely on ure action in connection with the Angeles union passenger terminal at the Plaza site, it is learned ns already are under consideration for carrying the case to its last ort if necessary.

Arthur T. George, chief counsel the State Railroad Commission, discussed the case at length the request of the Los Angeles es in this morning's edition the standpoint of the Rail- Commission's status in the t of the Supreme Court decision ying mandatory power in the tter to the Interstate Commerce mission, now awaits the action the State Supreme Court in the pendency of an application for of review filed by the Southern Pacific, Santa Fe and Los Angeles and Salt Lake, to an order of the State commission to build and ate the terminal. Hence, the road Commission officially remains the status quo until the Supreme rt acts.

DECISION ASSURED

Chief Justice Waste of the State preme Court, because of the pendency of the case, is restrained from comment beyond the t the court will hand down a cision.

Max Thelen, attorney, now of this , who acted as special counsel the City of Los Angeles during any of the bitterest months of ation in the protracted case, is ed by ethical considerations to ept orders from City Attorney rner of Los Angeles as to the ure course of the municipality.

t is obvious, however, that orge and Thelen look on the preme Court decision as one pro a long way toward ultimate rification of jurisdiction in the ntal case. And from reliable rces it is learned both are studying subsequent possibilities carefully t will be prepared to act, if necessary, as quickly as possible after State Supreme Court ruling.

The State Supreme Court, it is ecalled, can return a decision prescribing mandatory power in the jurisdiction of the Railroad Commission. It is anticipated such a decision would cause the carriers to carry the matter to the United States Supreme Court once again in an attempt to deny the jurisdiction of state regulatory bodies; unless, in this is considered a possibility the city of Los Angeles and carriers can reach an agreement of court in the matter.

"BLIND SPOT"

In the event the Supreme Court ies the mandatory power of the commission, it is believed the mission is ready to carry the ter on its own initiative to the ern's highest tribunal in an at- pt to obtain that power.

As a last resort, it is probable action will be sought which bridge the "blind spot" in the sportation Act of 1920—the spot" being Section 402, the United States Supreme has ruled does not confer on Interstate Commerce Commission the authority to order separations and operation of union minals, but which also, it is contended, does not deny the jurisdiction of State regulatory bodies.

It is understood to be the opinion in the California Railroad Commission this "blind spot" should be removed, once and for all. If the State Supreme Court does not order it is considered highly probable it will be decided to bring point to issue for final determination.

dge Denies Plea to Scan Foshay Books

MINNEAPOLIS, Nov. 30. (AP)—Federal Judge Sanborn today denied stockholders' petitions for appointment of a new receiver and surveys for the Public Utilities Consolidated Corporation, A. W. Foshay Holding Company, and for permission to examine books and records of the firm.

The petitions were filed the 30th day on behalf of Gustav and Adeline Schiefelbein, stockholders in the concern, which is in receivership with two other Foshay companies. They criticized the receivership of Judge Chapman, and the firm of attorneys representing him.

In denying permission to examine the company's books, Judge Sanborn said the stockholders will have opportunity for such action upon completion of the formal audits now being made. Such an examination now, he said, would only interfere with the progress of the audits.

alifornian Will end Flyers to Mexican Event

MEXICO CITY, Nov. 30. (Exclusive)—Fifteen planes, representing the Los Angeles Chamber of Commerce and eight machines representing the San Francisco chamber will participate in the first International Mexican Aerial Week, to be held here under auspices of the government, from December 10 to 18, inclusive.

Official statement issued by organizing committee reports acceptances by the California cities of the invitations to participate in the event received from the Mexican consulates at both cities. The week is being held in honor of Col. Capt. Emilio Carranza, Mexican good-will flyer, who was killed last year at Mt. Holly, N. J.

DEPOT CONTEST WILL BE PUSHED

Case Will be Carried to Last Resort if Necessary

Railroad Commission Said to Plan "Finish Fight"

Supreme Court Action Awaited Before Definite Steps

BY FLOYD J. HEALEY
Times Staff Correspondent

SAN FRANCISCO, Nov. 30. (Exclusive)—Although officials closest to the situation are not yet willing to commit themselves definitely on any action in connection with the Los Angeles union passenger terminal at the Plaza site, it is learned that already are under consideration by carrying the case to its last court if necessary.

Arthur T. George, chief counsel for the State Railroad Commission, discussed the case at length at the request of the Los Angeles Times in this morning's edition from the standpoint of the Railroad Commission's status in the wake of the Supreme Court decision denying mandatory power in the case. The Interstate Commerce Commission, now awaits the action of the State Supreme Court in the matter of an application for writ of review filed by the Southern Pacific, Santa Fe and Los Angeles and Salt Lake, to an order of the State commission to build and operate the terminal. Hence, the Railroad Commission officially remains status quo until the Supreme Court acts.

DECISION ASSURED

Chief Justice Waste of the State Supreme Court, because of the importance of the case, is considered from comment beyond the fact the court will hand down a decision.

Thelen, attorney, now of this city, who acted as special counsel for the City of Los Angeles during many of the bitterest months of litigation in the protracted case, is bound by ethical considerations to take orders from City Attorney Ingle of Los Angeles as to the interests of the municipality.

It is obvious, however, that Ingle and Thelen look on the Supreme Court decision as one going a long way toward ultimate decision of jurisdiction in the Plaza case. And from reliable sources it is learned both are studying subsequent possibilities carefully and will be prepared to act, if necessary, as quickly as possible after the State Supreme Court ruling.

The State Supreme Court, it is held, can return a decision placing mandatory power in the jurisdiction of the Railroad Commission. It is anticipated such a decision would cause the carriers to carry the matter to the United States Supreme Court ones again in an attempt to deny the jurisdiction of state regulatory bodies; unless, as this is considered a possibility, the city of Los Angeles and carriers can reach an agreement out of court in the matter.

"BLIND SPOT"

In the event the Supreme Court affirms the mandatory power of the Railroad Commission, it is believed the latter is ready to carry the case on its own initiative to the nation's highest tribunal in an attempt to obtain that power.

As a last resort, it is probable that action will be sought which will bridge the "blind spot" in the Transportation Act of 1920—the "blind spot" being Section 402, which the United States Supreme Court has ruled does not confer on the Interstate Commerce Commission authority to order construction and operation of union depots, but which also, it is contended, does not deny the jurisdiction of State regulatory bodies.

It is understood to be the opinion of the California Railroad Commission this "blind spot" should be removed once and for all. If the Supreme Court does not do this it is considered highly probable that steps will be devised to bring the case to issue for final determination.

DECISION ASSURED

Chief Justice Waste of the State Supreme Court, because of the importance of the case, is considered from comment beyond the fact the court will hand down a decision.

Thelen, attorney, now of this city, who acted as special counsel for the City of Los Angeles during many of the bitterest months of litigation in the protracted case, is bound by ethical considerations to take orders from City Attorney Ingle of Los Angeles as to the interests of the municipality.

It is obvious, however, that Ingle and Thelen look on the Supreme Court decision as one going a long way toward ultimate decision of jurisdiction in the Plaza case. And from reliable sources it is learned both are studying subsequent possibilities carefully and will be prepared to act, if necessary, as quickly as possible after the State Supreme Court ruling.

The State Supreme Court, it is held, can return a decision placing mandatory power in the jurisdiction of the Railroad Commission. It is anticipated such a decision would cause the carriers to carry the matter to the United States Supreme Court ones again in an attempt to deny the jurisdiction of state regulatory bodies; unless, as this is considered a possibility, the city of Los Angeles and carriers can reach an agreement out of court in the matter.

"BLIND SPOT"

In the event the Supreme Court affirms the mandatory power of the Railroad Commission, it is believed the latter is ready to carry the case on its own initiative to the nation's highest tribunal in an attempt to obtain that power.

As a last resort, it is probable that action will be sought which will bridge the "blind spot" in the Transportation Act of 1920—the "blind spot" being Section 402, which the United States Supreme Court has ruled does not confer on the Interstate Commerce Commission authority to order construction and operation of union depots, but which also, it is contended, does not deny the jurisdiction of State regulatory bodies.

It is understood to be the opinion of the California Railroad Commission this "blind spot" should be removed once and for all. If the Supreme Court does not do this it is considered highly probable that steps will be devised to bring the case to issue for final determi-

GOODAN-JENKINS

Superior VALUES for December!

Make This a Furniture Gift Xmas.

GIFTS

Reg. $9.85 Chairs
Attractive, substantially made living room chairs. Scores to select from now
$5.85

Reg. $18.00 Chairs
Mahogany and walnut finished frames. In an assortment of choice coverings. At
$14.85

Xmas Club Chairs
Reg. $49.50 values. Luxurious, comfortable English type club chairs. Special
$39.75

Reg. $35.00 Desks
Ladies' lid-top desks. In lovely walnut finish. Spacious and handy. Now only
$22.50

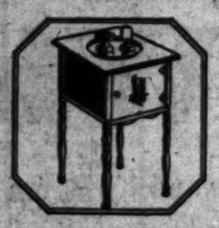

Reg. $8.95 Smokers
Give a humidor smoker for Xmas. Just the right size, attractive and gifty.
$5.95

$18.50 Tile-Tops
These handsome file-top tables, with 6 large tile squares, repriced special
$9.85

Old Furniture Liberally Appraised

For Appraiser Phone TRinity 0771

RADIOS

Atwater Kent Radios
Model 55, screen-grid Atwater Kent. The latest and finest you can buy now at
$151.00

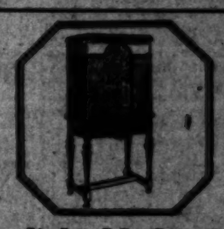

Radiola Model 46
One of the greatest sensations in the 5-tube radio field. Electro-dynamic speaker
$148.50

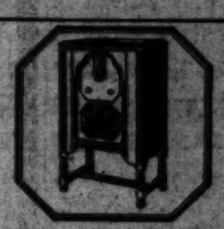

Majestic Model 91
Now at the new low price. Get a Majestic, mighty monarch of the air, for Xmas.
$137.50

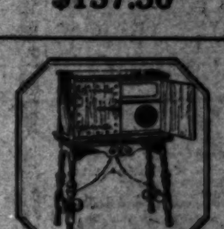

Steinite Spanish
Exclusive at Goodan-Jenkins. Nowhere will you find such a dandy 7-tube value.
$119.50

Steinite Console
A regular $165.00 Steinite. Has 7 tubes and powerful Baldwin speaker. Only
$98.50

Bedroom Furniture at Big Savings Now!

$ 92.00	3-pc. Bedroom Suite. 4.6 Bed, Chest and Vanity in Ivory enamel	$46.00
$145.00	4-pc. Bed Suite. Bed, Vanity, Chest and Bench in Green enamel	$72.50
$186.00	Suite of 3 pcs. Bed, Dresser and Chest in attractive walnut	$93.00
$225.00	3-pc. Suite. Bed, Vanity and Chest in beautiful walnut veneer	$112.50
$283.50	6-pc. Suite. Twin beds, Chest, Vanity, Bench and Nite Stand	$141.75
$465.00	3-pc. Walnut Suite. Bed, Vanity and Chest. Repriced special at	$232.50
$700.00	7-pc. Suite. Walnut Twin Beds, Chest, Stand, Vanity, Dresser, Chest	$385.50
$880.00	7-pc. Suite. Twin Beds, Dresser, Chest, Hollywood Vanity, Bench, Chair	$440.00

Living Room Furnishings at Thrifty Prices!

$109.50	Spanish Sofa. In a choice of 3 colors. Rich Antique Velour	$89.50
$ 54.50	Spanish Easy Chair. Designed to match above sofa. Repriced at	$44.75
$200.00	Pillow Back English Club Sofa. In beautiful rust color. Now	$149.00
$205.00	Cogswell Sofa. In gold and green brocaded. With carved legs	$153.75
$102.50	Chair to match Cogswell Sofa. In same rich upholstery. Special	$76.50
$350.00	French Sofa and Chair. In lovely figured henna Tapestry. Now	$175.00
$385.00	Large English Club Sofa. In Tapestry. With down-filled cushions	$192.00
$325.00	Luxurious Kidney Sofa. In figured Frieze. Richly tufted. At	$225.00

Dining Room Gift Furniture Sensations!

$126.50	7-pc. Suite. Walnut ext. table, 1 host and 5 side chairs. Now	$96.50
$187.00	7-pc. Suite. Walnut ext. table, 1 host and 5 side chairs. At	$63.25
$213.00	8-pc. Suite. Mahogany table, buffet, host and 5 side chairs	$106.50
$470.00	10-pc. Suite. Table, Buffet, China Closet, Server, 6 Chairs	$235.00
$575.00	8-pc. Suite. Walnut ext. table, buffet, 1 host and 5 side chairs	$287.50
$585.00	10-pc. Suite. A beautiful, richly finished walnut creation	$289.50
$600.00	9-pc. Suite. Walnut table, buffet, server and 6 chairs. Only	$298.50
$450.00	8-pc. Suite. A charming mahogany dining room suite. Repriced	$313.50

A Few of Our Many Other Outstanding Specials!

3-Pc. Simmons Bed Outfits
$18.75
Simmons Metal Bed, Coil Spring and Good 40-lb. Mattress, 3 Pcs.

Hundreds of Perfect Rugs Marked at Lowest Prices of the Season! All New Patterns and Colorings! Buy Your New Rugs Before Xmas!

Dandy 40-in. Cedar Chests
$21.00
In natural finished Tennessee Red Cedar! Have one large tray.

TOYLAND FEATURES

Low Prices Make Big Folks Happy to BUY!

Now that Santa has arrived in Los Angeles, he has decided to make his headquarters at Goodan-Jenkins. See him in the window Monday. Come in and Visit with him. All little tots and grown-up kiddies are welcome—come.

Metal Wagons
Santa has some all-metal wagons, with rubber-tired disc wheels that yau can buy now at only $3.95

Velocipedes
Of sturdy construction that will last the kiddy for a long, long time $8.85

Doll Carriages
in abundance for little sister. Santa will greet you as you make your selection $2.50

Airplanes
What red-blooded American boy would not give his last pocket trinket for one at $9.75

Automobiles
Built like Dad's, and they have horns, lights, rubber tires, etc. Just like real, only $9.75

Racecycles
or small wheel bikes. Just the thing to learn to ride on, and so safe, too! Special at $13.85

LAMPS

Hundreds of New, Beautiful Lamps, Shades, Boudoir Lamps, Table and Novelty Lamps at very Special Prices for early Shoppers!

GOODAN-JENKINS FURNITURE CO. —724 So. Broadway— Phone TRinity 0771

CHINA BOLSTERS WAR STRENGTH

Amazingly Swift Progress in Fighting Shown

Armies Moved Effectively Over Broad Fronts

Russians Victorious Only by Superior Arms

BY EUGENE J. YOUNG

NEW YORK, Nov. 30. (Exclusive) It is less than two years since correspondents in China were having a great deal of quiet fun with their descriptions of Chinese war-making. The soldier would often shoot in the air, they would make a mess of the use of cannon, the armies would halt engagements at nightfall or lay off when it rained, and bribery was much more effective in arranging victories than the actual conflicts.

Looking over the military happenings in that land in the recent months and weeks, and remembering the conditions not so long ago, the time has again come to record another and big step forward by the Chinese in mastering the science of warfare.

In Central China, where the forces of the Nanking government and the Kuominchun—led by Feng Yu-Hsiang—have been engaged for weeks in maneuverings and combats, there has been an exhibition of first-class generalship and of stubborn fighting of which western nations would not need to feel ashamed.

STUBBORN BRAVERY

In Northern China, where the Russians expected to be able to brush aside any Chinese forces, or send them flying by the use of flight raiding forces, there has been an exhibition of fighting spirit and stubborn bravery which has surprised observers. The Russians have invaded Manchuria and seized valuable points, but they have done so only after mobilizing better arms and after stiff fighting.

In Central China there has been a most remarkable development of cohesion and loyalty of armies. In the days of the old tuchuns each province had its own army and many districts had their subsidiary armies—and most of them were mostly large aggregations of bandits which would flip from side to side when bribed or when convinced that they could do better for themselves by changing.

But in the present civil war we have seen the two sides fighting on broad fronts, with columns widely separated, and, with few exceptions, the subsidiary commanders and their forces have remained loyal to the central authority and have carried out their parts of broad strategic plans with fidelity and fine military courage.

Feng's campaign has been conceived on lines which absolutely depended on loyalty of subordinates, and there has been credible evidence that the Nanking government has tried to break his effort by holding out large inducements to some of these generals. But his big army—which must be at least 350,000 strong—has held together under the worst of conditions—lack of ammunition, food and clothing, fighting with the bayonet when it had nothing to fire from the guns.

And the record of the government armies has been only slightly less creditable. Some subsidiary forces have gone over under temptation, or possibly from conviction, and some have surrendered without putting up a hard fight. But the great majority have been loyal.

Feng—the "Christian general"—for a year had been making his plans, gathering his army in the mountain fastnesses of Shensi and Shansi provinces under the protection of Yen Hsi-Shan, the great Governor of the latter province. Yen has his own huge and efficient arsenals and also has ways of getting supplies from Russia and from the sea through Chihli Province. So Feng was able to give his troops a goodly supply of guns and ammunition.

His initial plan failed. It was the seizure of Hankow by the old "Ironsides Brigade" of the Nationalist army and other forces which did not like the actions of the Nanking regime. Chiang Kai-Shek, by moving rapidly, held Hankow and sent the rebels on a long march toward Canton.

Feng tried to make up for this defection by brilliant strategy. First he struck for the railroad junction at Chengchow, where the Peking-Hankow railroad crosses the Yellow River and meets the railroad running along the valley of that river from the Shensi Mountains into Shantung.

That drew the Nationalist forces to the north and northwestward of Hankow. When they were thoroughly engaged he started two other columns—one striking for the railroad passes between Chengchow and Hankow and the other down the Han Valley striking directly for the latter city. The breadth of this front has been more than 200 miles.

GENERALSHIP OF CHIANG

No less sweeping has been the counter-strategy of President Chiang Kai-shek. His resources have been greater because of his command of the revenues of the Yang-tse Valley and his ability to get arms and ammunition; but at the same time his difficulties have been greater because he has had not only to meet the direct attacks of Feng but has had to provide against dangers of other rebellions.

First he had to put down the rising of the "Ironsides" and their allies at Hankow. Immediately afterward the Kwangsi party renewed its old threat to take Canton and he had to send troops there. At the same time the military forces in Shantung showed signs of joining with Feng and he had to put loyal garrisons there. Peking, resenting the change of capital to Nanking and the distress it had brought to the city and the old metropolitan province, staged its own formidable riots, which had to be put down.

On top of that large forces of troops had to be moved to the defense of Chengchow, other forces to halt the advance on the passes to the south and still other forces to meet the drive down the Han Valley. Considering the state of roads and railroads and the lack of transport these very movements in themselves were military achievements of the highest order. Yet, in the face of the advantage of time which ran in favor of Feng, the President was able to hold up his two southern threats and administer some heavy drubbings on the northern front.

VAST SCALE OPERATIONS

Some idea of the military situation can be had if one should think of Shantung being Maine, the Canton district being in Florida, Shanghai being along the New Jersey coast, Nanking in Eastern Pennsylvania, Hankow on the Indiana border, Chengchow north of the Great Lakes and Feng's armies operating across the territory covered by Lake Michigan.

Two trunk railroads run up and down the northern part of this territory and there is one cross-line. All these lines have been ravaged by war and are inefficient. There is the great Yang-tse River and a system of canals for water transportation, which have been more efficient than the railroads. The road system is poor. But troops and their supplies have been moved with a rapidity that would do credit to American generals.

One of the chief factors, of course, lies in the simple needs of the Chinese soldier. He can live on fare that would mean prostration for Americans; and can march long distances, carrying heavy loads. And that, of course, is a highly important military factor. Genghis Khan made his sweeping conquests by training Mongolian troops to move rapidly on small rations and supplies.

In Manchuria we have had a sample of what Chinese can do when they come into contact with a modern army; and, while the Russians have accomplished an invasion, the results reflect no discredit on the Manchurian soldiery.

Russians, in the beginning, made no concealment of their contempt for the foe. They expected to march into Manchuria at will with light forces. But they were quickly undeceived. They set out to seize coal mines close to their borders at the eastern and western frontiers of Manchuria. Their raiding parties were driven back again and again by Chinese who knew how to intrench, to put up entanglements and to use rifles, machine guns and artillery.

It is only now, after months of preparation, after bringing up superior heavy guns, aircraft and motor corps that they have been able to overcome the stubborn resistance. Even so, they did not strike until the central Chinese government had become paralyzed by civil war, so that it could not send troops or arms—or money—to aid the Manchurians.

All these are things which may well bring serious thought to outside elements which are helping to stir up fighting in and by China. If it has taken only thirty years for this people to advance from the stage where they met the Japanese with manufactured dragons, intended to frighten the foe, to the stage where they are putting modern military science into play, what may happen in the next thirty years, or even the next ten, if they are to be made military conscious?

Whatever may be the outcome of the present internal struggle, it is practically certain that a strong government will emerge—one which will be able to form an even stronger national army.

Bladder Irritation Often Breaks Sleep

If functional Bladder Irritation disturbs your sleep, or causes backache, burning, itching, or leg pains, making you feel tired, depressed and discouraged, why not try the Cystex 48 Hour Test?

Nearly two million Cystex tests have been distributed under a money-back guarantee, with marked success. No dopes, narcotics or habit-forming drugs. List of pure ingredients in each package.

Get Cystex (pronounced Sis-tex) at any drug store for only 60c. Put it to the test. See for yourself what it does. Money back if it doesn't bring quick improvement, and satisfy you completely. You are the sole judge of your satisfaction. —[Advertisement.

JUDGE WHO CUTS KNOTS TO SEE CHAMPION TYER

CHICAGO, Nov. 30. (AP)—Judge Joseph Sabath, who has granted thousands of divorces, and Howard Kemp, the "marrying justice" of Crown Point, Ind., are to meet officially next Tuesday, at Judge Sabath's request.

"Mr. Kemp is the man who gives me a lot of business," said Judge Sabath. "I want to meet him. I want to inquire particularly concerning two marriages at which he officiated and which the respective brides now wish annulled."

One of the brides, Beatrice May Kimmett, told Judge Sabath she was so intoxicated she did not remember being married at all. The other, Mayme Underwood Fout, said she was only 14 years of age when the marriage was performed.

Justice Kemp said he will be glad to meet Judge Sabath.

"I perform between 2800 and 3000 marriages a year," he said. "I can't remember them all. The only way I remember them is when I get a $10 fee or a check that bounds back.

"But I don't marry intoxicated people. There is a steep flight of stairs leading to my office. Anyone who climbs it is pretty sure to be sober."

The "marrying justice" of Crown Point is a short, stout man with ruddy cheeks and a bald head, and jocularly refers to himself as "a modern Cupid."

SENATE SHIFTS WILL AID WEST

Reorganization Due With New Session Tomorrow

California, Washington and Oregon Men to Step Up

Johnson Slated as Chairman of Commerce Committee

BY ROBERT B. ARMSTRONG
"Times" Staff Correspondent

WASHINGTON, Nov. 30. (Exclusive)—In the regular session of Congress opening Monday the west coast will gain much in the reorganization and the appointment of new Senate leaders. The deaths of Chairman Warren of the Appropriations Committee and of Senator Burton of Ohio and the transfer of Senator Edge from the Senate to be Ambassador to Paris makes necessary almost a complete shift of important places and in the present plans of the Republican leaders the Western States will gain greatly in power and prestige by the proposed shifts. Briefly the changes to be made will be as follows:

Senator McNary of Oregon will retain his place as chairman of the Committee on Agriculture and Forestry and will be made assistant Senate Republican leader.

JONES TO STEP UP

Senator Jones of Washington now assistant Republican leader of the Senate will retire from that place and will be made chairman of the important Committee on Appropriations made vacant by the death of Senator Warren.

Senator Hiram Johnson now chairman of the Senate Immigration Committee is slated to succeed Senator Jones as the head of the powerful Committee on Commerce as he is the next ranking member after Senator Watson who cannot be considered for the place because he is the Senate Republican leader.

Senator Reed Smoot of Utah will retain his place as chairman of the powerful Senate Committee on Finance though he was offered its choice of that or the Appropriations Committee. He has decided to remain at the head of the Finance Committee in order to expedite the tax reduction plan contemplated early in the regular session which must be originated in the Ways and Means Committee of the House under the provision of the Constitution.

These changes will put Oregon, Washington, California and Utah Senators in the most important places in the United States Senate. If Watson should retire as Senate leader for the Republicans later McNary in all probability would succeed him.

WEST INFLUENCE GROWS

Senator Gould of Maine will probably be made chairman of the Committee on Immigration. He is outranked by Senator Keyes of New Hampshire who is chairman of the Committee on Public Buildings and Grounds and who does not want to change. Senator David Reed of Pennsylvania also is ahead of Gould but he is chairman of the much more powerful Committee on Military Affairs and will not change for that reason. Senator Nye of North Dakota also outranks Gould but is now chairman of the Committee on Public Lands and Surveys and would not be supported by the Republican leaders as too much of an insurgent and for his many votes against Republican Presidents on administrative methods.

In case the Senate finally acts on the Vare case and declares the seat vacant Senator Reed of Pennsylvania will be one of the delegates to the London naval armament conference and in that case Senator Shortridge will be one of the three Republican conferees on the tariff, the others being Chairman Smoot and Senate Leader Watson.

All these changes and some others yet to come show that the West is steadily growing in influence in the national government.

TENSION ON CHINA AND REDS EASES

Lack of Conflict Reports from Manchurian Front Gives Rise to New Hopes

By the Associated Press

Absence of reports of fresh conflict in wintry Northwest Manchuria yesterday further lightened the tension between Russia and China, which had occupied world attention since the opening of the week, when the soviet army was in full drive.

However, the course of peaceful negotiation for settlement of the long-standing dispute over the Chinese Eastern Railway still is obscure. Moscow has reported the acceptance by the Mukden provincial government of its demands preliminary to a conference and also made known its rejection of preconference stipulations by Nanking.

On the other hand, Foreign Secretary Wang is emphatic in declaring there has been no break between Mukden and Nanking. Whatever negotiations have been conducted with the Russians, he says, have been with the authorization of the Nanking government as preliminaries to formal negotiations.

The Chinese armies, apparently driven 100 miles or more back from the western frontier, seem to have maintained their positions and Chinese sources say that Mongolian tribal chiefs have agreed to send 30,000 soldiers to Manchuria to bolster the defense.

Suggestions of international intervention in the dispute, which had been made freely early in the week, are held in abeyance pending developments, and the opinion in Washington is that the two nations involved may be expected to find their own solution.

IOWA BANKER DIES IN JAIL

EL PASO, Nov. 30. (AP)—O. G. Walker, 60 years of age, banker and druggist of Newmarket, Iowa was found dead in the Juarez (Mex.) Jail today. While no autopsy has been performed, police expressed the opinion he died of acute alcoholism.

CONGRESS FACES FIERY CLASHES

Politics to Tinge Debates at Regular Session

Vare Case First Business on Senate Slate

Tariff Arguments Then Will be Renewed

(Continued from First Page)

posal of this case is likely to occupy most of the week. It seems a certainty that the Senate will vote to deny Mr. Vare the right to take the oath and to declare his seat vacant which will pave the way for the appointment by Gov. Fisher of Pennsylvania of a new Senator. Pennsylvania has had only one Senator since March 4, 1927. The charges which have clouded Mr. Vare's title to his seat relate to his campaign expenditures at the time he won the primary nomination from former Senator George W. Pepper and also deal with alleged fraudulent practices in the 1926 election when he defeated William B. Wilson, Democratic nominee.

TARIFF BILL NEXT

As soon as the Vare case is out of the way, the Senate will resume consideration of the tariff bill which has already been debated for more than two months in the special session. Unless there are new delays, the leaders hope to pass the bill before recessing for the Holidays. This will throw the legislation into conference, the house having passed the bill last May.

The conferees are certain to develop deadlocks over controversial questions and there is no likelihood of tariff legislation reaching the statute books before February and possibly not until later.

Numerous Senate committees, which were inactive during the special session, will at once embark upon ambitious programs for legislation.

The Senate lobby investigating committee will continue its hearings with a possibility of continuing off and on throughout the winter. Several other investigations are in prospect.

HOUSE PROGRAM

The House program for December includes passage of the joint resolution recommended by President Hoover and Secretary of the Treasury Mellon for a reduction by 1 per cent in normal tax rates on individual incomes and on corporation incomes on earnings of the calendar year, 1929, approval of the Mellon-Berenger agreement for the funding of the French debt and passage of at least two appropriation bills.

The Ways and Means Committee will approve the tax-cut resolution without question and leaders of both parties have assured the administration that it will be rushed through the House without amendment.

The French debt-funding bill was passed by the House in a previous Congress and no serious difficulty is anticipated when it comes up again.

RIVERS AND HARBORS

The House rivers and harbors committee will commence hearings at once on a general rivers and harbors bill which promises to develop one of the big controversies of the session in connection with the Illinois waterway project and diversion of water at Chicago.

The rivers and harbors bill will contain numerous projects which are designed to round out the Hoover program for rapid completion of the inland waterway system.

The House Committee on Interstate and Foreign Commerce and the Senate Committee on Interstate Commerce both held extensive hearings in the last Congress and both approved bills which were designed to facilitate the consolidation of the roads. These bills will be revived and reported, after new hearings.

The committees on agriculture will have for consideration a number of measures supplemental to the Farm Relief Act enacted during the special session.

The Senate Committee on Agriculture again will deal with the Muscle Shoals problem, this question falling within the scope of the work of the Military Affairs Committee in the House.

PROHIBITION PROBLEM

Prohibition is bound to furnish a topic of debate in both houses, whether or not there is any legislation on the subject. The Sheppard bill to make purchasers of liquor equally guilty with sellers, is pending but may not get far, owing to a division among the drys as to its desirability.

Anti-injunction legislation will be pushed before the judiciary committees of the two houses by organized labor.

Amendments to the Veterans' Act, including the American Legion's hospitalization bill, will be up for hearing before the House Veterans' Committee and the Senate Finance Committee.

The immigration committees of the two houses will have the usual grist of immigration, naturalization and deportation measures. The problem of restriction of Mexican immigration and the national origins quota system, which became effective on July 1 after Congress had failed to act favorably on President Hoover's recommendation for its postponement or repeal, are among the matters which will receive attention.

Reorganization of government departments again will come up through recommendations from the President. There will be a host of miscellaneous measures involving such subjects as the merchant marine, commercial aviation, public lands, reclamation, patents, pensions, public buildings, mining, labor, civil service, claims and military and naval affairs.

PHILIPPINE ISSUE

Hearings on Philippine independence have been promised in January by the Senate Committee on Territories and Insular Possessions and the House Committee on Insular Affairs.

In view of the administration policy of awaiting further action on the World Court until other nations have acted on the proposed modification of the Senate reservations to the resolution which approved American adherence to the court probably will not be submitted to the Senate before next winter's session.

WAGES OF SIN IS DEATH FOR BROTHER OF THIEF

CHICAGO, Nov. 30. (AP)—The wages of sin, as the case of the brothers Feldstein so tragically illustrates, is death.

It was for Milton Feldstein; and the sin for which he paid with his life was his brother's—Lester's. Milton shot himself yesterday because he could not bear to tell his mother that his brother was in jail for selling jewelry that did not belong to him.

"I'm in jail," Lester telephoned him. "You know, some of that jewelry we got on credit for our store—the store father left us two years ago—; well, I needed money, so I pawned it. I meant to pay it back, but now the people we bought it from have had me arrested. Get together $3500 and I can redeem it. And Milt, you tell mother. She's sick, you know, and I—well, I just can't tell her."

Neither could Milton. He shot himself. Police had to tell Mrs. Feldstein. There was nothing this mother could do about one son, but, ill though she was, she began today the battle to save the other.

British Flyers Planning Trip of 80,000 Miles

LONDON, Nov. 30. (AP)—Flight Lieutenant E. A. Gornall and Capt. L. R. Shaw, the one an Australian and the other a New Zealander have planned flights that will cover 80,000 miles and take more than a year to perform.

A trip in a light plane from Australia to Japan and back will inaugurate the program, which will be continued by a journey to England in the same machine.

Cotton Planting Renewed After Weevil Battle

BRIDGETOWN (Barbados, W. I.) Nov. 30. (AP)—Re-establishment of the cotton industry is being attempted by the Department of Agriculture. Last year, owing to the ravages of the boll weevil no cotton was grown on the island, but this year large quantities of seed were fumigated, and both the government and private planters believe that the industry will again be profitable.

WYOMING FAC SENATE MUDD

Governor Considers W Fill Warren Vacancy

CHEYENNE (Wyo.) Nov. 30. A muddled situation due to conflicting Wyoming statutes complicated the attention of Gov. son, State legal authorities, political leaders in trying to decide a course to pursue in selecting successor to Senator Warren, died last Sunday.

While a report is current Patrick Sullivan, Casper, Wy. been offered and is considering pointment as Senator Warren's cessor, Gov. Emerson and consideration of a special legislature session to straighten out the snarl.

Three alternative solutions peared, observers said. First eral construction of the state immediate appointment of a tor, then issuing a call for cial election within sixty days ond, appointment of a Republican issuance of a call for a special tion in November, 1930, to with the regular State election which a Senator would be for the full term; and third ance of a call for a special of the Legislature for the of clarifying the statutes

THE MAY COMPANY
Broadway, Hill and Eighth

Hear it Here! the

Tone-Test

Victor RADIO

You are cordially invited to hear this great demonstration of Victor tone. No obligations to you. Demonstrations tomorrow—this revolutionary tone principle perfected by Victor engineers will give you a new thrill in radio reception.

(The May Company—RADIOS—Fourth Floor)

Why

do doctors specify Bayer Aspirin - and why should you be as particular? Because Bayer means genuine Aspirin, and genuine means safe. Bayer Aspirin is always the same and never harms the heart. Dependable relief from colds, headaches, neuralgia or rheumatism, and other suffering; with no unpleasant consequences!

BAYER ASPIRIN

Aspirin is the trade mark of Bayer Manufacture of Monoaceticacidester of Salicylicacid

Let Kitty Keen *do your* Christmas Shopping

She knows where to find gifts that are interesing, useful and novel. Many of these are for sale in little shops that you may have overlooked. Glance over her Christmas suggestions in today's Times. It's an easy way to fill out your shopping list.

Kitty Keen's Suggestions are conveniently grouped as follows:
—*For Him*
—*For Her*
—*For Little Folks*
—*For the Home*
—*Christmas Dinners*
—*Miscellaneous*

See first page of

TIMES WANT ADS

SUNDAY MORNING.

Start

Gifts for B
Bow Tie and Comb S
Bow Tie and Cap Pis
Bow Tie and Top, Gi
Bow Tie and Addres
Cut Silk four-in-hand
Automatic Pistol, in
Bow Tie, Handkerchief
Bow Tie & Knife, a Fa
Bow Tie & Billfold Co
Joyful Indian Suits, 98c
Clever Cowboy Suits, $
Leather Belts, Attracti
Boys' Colorful Neckwe
Leather Coats, $10.75
Rain Coats, Practical,
WALKER'S—FOURTH

1/2 Pric
Women'
DRE

THIRD FLOOR

2000 yd
FLAT C
S SENSATIONAL sa specially purcha for smart wear no designs! Washabl
36-in P
The 69c and 85c gra smart designs. Wa
Plain and
Reduced from 39 and Christmas gif 25 plain colors.
Sale!
Celanes
Make gift pa washable fab printed desig
WALK

Start Your Christmas Shopping Monday

—At Walker's the Friendly Christmas Store

Christmas Events at Walker's

Oh-o-o! Look! Santa Claus Is Here, Now

Greeting all the little folk with that great big jolly smile of his! Santa wants to see all you little boys and girls . . . and you can sit right on his knee and whisper in his ear about those new things you want him to bring on Christmas. Santa's Merry Workers are here too, displaying loads and loads of wonderful new toys from Santa Claus' big pack. Be sure to have Mother or Dad bring you down!

Walker's Wonderful
Toyland
2nd Floor

Gifts for Boys

Bow Tie and Comb Set, 39c.
Bow Tie and Cap Pistol, 49c
Bow Tie and Top, Gift Box, 49c
Bow Tie and Address Book, 49c.
Cut Silk four-in-hand Ties and Toy Automatic Pistol, in Box, 49c.
Bow Tie, Handkerchief to Match, 59c
Bow Tie & Knife, a Favorite Gift, 49c
Bow Tie & Billfold Combination, 95c.
Joyful Indian Suits, 98c to $3.45.
Clever Cowboy Suits, $1.49 to $10.75.
Leather Belts, Attractive, 49c to $2.
Boys' Colorful Neckwear 25c to 85c.
Leather Coats, $10.75 to $14.75.
Rain Coats, Practical, $2.49 to $4.95.

WALKER'S—FOURTH FLOOR

½ Price Sale Women's Velvet DRESSES

THE loveliness of sheer, transparent velvet becomes even more rich and graceful in such fascinating dresses, jacket frocks and ensembles. Sizes 14 to 20 and 36 to 42.

DRESSES . $8.25
The $16.50 Styles
DRESSES . . $9.75
The $19.50 Styles
DRESSES . . $12.50
The $25.00 Styles
DRESSES . . $14.75
The $29.50 Styles
DRESSES . . $19.75
The $39.50 Styles

THIRD FLOOR

2000 yds. Printed Rayon FLAT CREPE 49c yd.

SENSATIONAL sale of our 85c quality—some slightly imperfect—specially purchased in New York! Make dresses and ensembles for smart wear now. "Tweed" patterns, floral, novelty, and other designs! Washable, colorfast. 36-inches wide.

36-in Printed Super Rayons, 49c

The 69c and 85c grades! Lustrous weaves in floral, tweed, and other smart designs. Washable and colorfast. Reduced for Monday

Plain and Brocaded Rayons, 25c yd.

Reduced from 39c! Lustrous quality for linings, slips, and Christmas gifts. 36-in. wide. 15 design colors and 25 plain colors.

Sale! 39-in. Printed Celanese Taffeta $1 yd.

Make gift pajamas, dresses, lingerie! Soft, firm washable fabric. Large selections of clever printed designs on light grounds.

WALKER'S—SECOND FLOOR—MONDAY

Sale Women's Night Gowns

A Practical and Desirable Christmas Gift!

85c

The $1.00 and $1.45 Lines Reduced!

HAND embroidered and appliqued! There are Philippine nainsook gowns, Porto Rican gowns on nainsook or fine crepe and flannelette gowns. "V" or round necks. Regular and extra sizes!

WALKER'S—FOURTH FLOOR

Gift Novelties

Women's Novelty Kerchief & Garter Sets, $1
Women's Rubber Tea Aprons, Bright, 69c
Electric Travel Iron, 1-lb. Complete, $1.98
"Bell-Hops" Dresser Set, Leather Case, $1.25
Shoe-shiner, whisk broom, leather case, $1.25
Women's Fancy Garters, Dainty, Gay. Pr. 50c
Novelty Powder Puffs, Tiny Doll Tops, 50c
Novelty Colonial Doll Pin Cushions, 50c
Fancy Powder Puffs in Gift Boxes, Now 25c
Electric Hair-Dressing Set, $1.50.

WALKER'S—MAIN FLOOR—MONDAY

Ask for "S & H" Stamps

For Christmas Give "Her" Boxed

Jewelry

$1.00

Clever new designs in hosts of colors. Bracelets, pendants, necklaces, festoons, earrings, rings, and chokers, each packed as gift. $1.00 each. Main Fl.

Women's Silk Hose

Regular $1.50 and $1.75 Qualities!

3 Pairs in Gift Box
$3.85

THE fastidious woman will delight in receiving these lovely quality hose. Full fashioned, pure silk to top with lisle interlined hems or 4-in. garter hem. All popular shades. Sizes 8½ to 10.

Women's Silk Hose $1.98

KAYSER'S sheer chiffons—full fashioned, with picot tops. Evenly woven, sheer grade—ever the favorite! Many desired shades.

Women's Handkerchiefs 3 in Gift Box, $1.00

More than 100 styles! Hand made linen embroidered in color, scalloped edges; linen with hand drawn-work wide lace corners and edges; Porto Rican applique on sheer white swiss lawn.

WALKER'S—THE FRIENDLY CHRISTMAS STORE—MAIN FLOOR

Start Your Christmas Shopping Early

Monday! Our December Sale Women's Coats

300 Women's New Midseason Models Underpriced

$16.00

Extremely Smart Broadcloth! Lavishly Furred! Straightline, Semi-Flared!

Handsomely styled in the manner of the season's cleverest! . . . modes that reflect correct lines for now and much later . . . blacks, browns, blues, grays with contrast colorings in fur trimmings. Tucks . . . inverted pleats . . . and other smart details! Sizes 14 to 20; 36 to 46.

WALKER'S—THIRD FLOOR

Monday! Rogers Bros. 1847 Silver-Plated Tableware for Christmas—$5.00 Down

The easy way to have just the pieces or chest that you have wanted—and have it for this Christmas—is to purchase on Walker's easy terms. Just pay $5.00 down, small monthly payments thereafter. Buy at once—special offer for limited time! You'll be enjoying the silver while paying for it.

WALKER'S—MAIN FLOOR—MONDAY

Folding Card Tables $1.29

Splendid gifts — and usually $2.25. Washable, black-figured fabricoid top. Sturdily built, hardwood frames.

EIGHTH FLOOR

Gifts for Men

Appreciated Gifts of Smartness and Practicability!

Fancy Suspenders $1

New and different. Much in vogue now for the man who would be well dressed. Plain and novelty patterns. Boxed, ready for giving.

Novelty Belts, $1 to $2.50

Novelty interwoven, cowhide, lined with calfskin and novelty shades. Tan, brown, grey, black, etc. Sizes 30 to 42.

Handkerchiefs 6 for $1.50

Fine linen, with embroidered initial, in white only! Finished with neatly hemstitched hems. Full size. Underpriced!

Fancy Scarfs $1.00

Square, oblong styles of rayon and wool and other fine mixtures! New Scotch plaids, smart, new patterns. Also in black and white for formal wear!

WALKER'S MAIN FLOOR—MONDAY

Men's Felt Slippers for Christmas $1.00

A gift of many comfortable hours! Serviceable quality, heavy padded soles. Brown, gray, with plaid cuffs. Sizes 6 to 11.

Men's New Leather Slippers at $2.45

For a "Particular" gift! Everette style with softly padded inner soles. Comfortable, practical. Fine quality for this low price!

WALKER'S—LOWER STREET FLOOR

Look! Women's Semi-Made APRONS 29c each

Four Styles! Ideal Gifts!

CUT from gay new prints and percales—an amazing array of tubfast designs! Just sew the bindings, pockets, and seam the straps! Dainty styles . . . practical, too!

WALKER'S—SECOND FLOOR—MONDAY

3-pc. Towel Sets $1.00

Special Values!

Includes a 26x44-in. bath towel, a 15x25 guest towel, and a 11x11 wash cloth. Beautiful solid colored edges, all to match.

Embroidered Towels 49c

Heavy all-linen guest towels with beautiful hand embroidered edges, each, 49c.

Bath Mats at $1.00

An attractive gift. Heavy quality, with beautiful designs. Blue, rose, gold, tan, and green. 21x33 inches.

Royal Irish Linen Sets, $10.00

Dinner sets of "Royal Irish Linen," an ideal gift for the hostess. Cloth 65x82 inches and six large napkins. Hemstitched.

WALKER'S—FIFTH FLOOR

"White Bear"
Dish Washing Machine $59.50

Easy Terms

Equipped with General Electric Motor!

HERE'S a gift worthwhile — will give "Her" more leisure hours! So simple to use . . . washes dishes in three minutes . . . rinses in one minute . . . dries automatically . . . and is self-cleaning. Porcelain inside and out! Makes a 32x19-inch table. 7th Floor.

SEVENTH FLOOR

Brand New Machines Remarkably Reduced! Priced Complete—Includes Walker's One Year Service Guarantee!

Walker's BROADWAY AT 5th ST.

THE WEATHER

(Official Report)

LOCAL OFFICE, U. S. WEATHER BUREAU, Los Angeles, Nov. 30.—(Reported by H. R. Bersey, Meteorologist.) At 5 o'clock a.m. the barometer registered 30.01; at 5 p.m., 29.94. Thermometer for the corresponding hours showed 53 deg. and 58 deg. Relative humidity, 5 a.m., 97 per cent; 5 p.m., 82 per cent. Wind, 5 a.m., southeast, velocity 7 miles; 5 p.m., west, velocity 9 miles. Temperatures, highest, 65 deg.; lowest, 50 deg. Rainfall for season, .32 of an inch; normal to date, 2.08 inches; last season to date, 1.96 inches. Barometer reduced to sea level.

WEATHER CONDITIONS.—Nov. 30: The field of high pressure, central over Eastern Montana yesterday morning, has moved rapidly southward and covered the Lower Mississippi Valley and the Gulf and South Atlantic States. It has brought freezing weather as far south as the Gulf Coast and Northern Florida. A low-pressure area is moving down over Montana, Wyoming and the Dakotas, bringing light snow or rain in that region. Light snow has fallen also in the Lake region, with light rain in Southern Florida and at some points in Texas. In Southern California clear, mild weather prevailed yesterday. It was clear this morning, except near the coast, where fog was reported at some points. Temperatures were close to the normal. Fair weather will continue in Los Angeles and vicinity Sunday, with moderate temperature. Fog or clouds are probable in the morning.

SUN, MOON AND TIDES.—Los Angeles, Dec. 1: Sun rises 6:41 a.m., sets 4:44 p.m. Moon rises 7:15 a.m., sets 5:04 p.m. Los Angeles Harbor, Dec. 1: High tides, 8:43 a.m. and 10:34 p.m.; low tides, 2:25 a.m. and 4:03 p.m.

LOCAL TEMPERATURES.—Nov. 29: Minimum and maximum temperatures from Southern California points, reported yesterday to the Los Angeles office of the U. S. Weather Bureau, were as follows:

Stations—	Max.	Min.
Imperial	83	41
Los Angeles Harbor	70	53
Mt. Wilson	61	34
Pasadena	79	43
Pomona	77	41
Pottersville	70	38
Redlands	83	45
Riverside	78	37
San Bernardino	81	40
Santa Ana	81	46
Santa Barbara	74	49

LOCAL FORECAST

For Los Angeles and vicinity: Fair, with moderate temperature, Sunday and Monday.

FLYING WEATHER REPORT

(Courtesy Grand Central Air Terminal)

Los Angeles to San Francisco: Clear skies, except high fog over bay region; gentle to moderate northwest winds aloft.

Los Angeles to Los Angeles: Clear skies; moderate north and northwest winds aloft.

Los Angeles to Las Vegas: Clear skies; moderate north and northwest winds aloft.

Los Angeles to Albuquerque: Clear skies; general to moderate north and northwest winds aloft in western portions; overcast and becoming unsettled in New Mexico, with northwest winds aloft.

STATE FORECAST

SAN FRANCISCO, Nov. 30. — Weather forecast:

San Francisco Bay region: Fair Sunday and Monday, with considerable high fog; moderate temperature; moderate northwest winds.

Northern California: Fair Sunday and Monday, with considerable fog on the coast; moderate temperature; moderate northwesterly winds.

Sierra Nevada: Generally fair Sunday and Monday; moderate temperature; moderate northwesterly winds.

Sacramento, Santa Clara and San Joaquin valleys: Fair, with moderate temperature, Sunday and Monday; moderate northwesterly winds.

Southern California: Fair, with moderate temperature, Sunday and Monday; gentle winds, mostly northwesterly.

Nevada: Fair Sunday and Monday; not much change in temperature.

Idaho: Fair Sunday and Monday; colder in south portion Sunday.

Washington and Oregon: Fair Sunday and Monday, but with valley fogs in western portion and cloudy on the coast; moderate temperature; gentle winds, mostly northerly, on the coast.

Fire weather forecast for California: Fair; moderate temperature; no change in humidity; moderate northwest winds.

ARIZONA FORECAST

PHOENIX (Ariz.) Nov. 30.—Forecast for Arizona: Fair Sunday and Monday; colder Sunday in northeast portion.

TEMPERATURES

Stations— Conditions 5 p.m.	Max.	Min.	Precipitation
Atlanta—Clear	54	14	0
Bismarck—Snowing	18	4	.06
Boise—Clear	42	24	0
Boston—Clear	36	12	0
Chicago—Clear	34	6	0
Cincinnati—Clear	44	8	0
Denver—Clear	54	14	0
Edmonton—Cloudy	34	20	0
El Paso—Clear	60	32	0
Helena—Foggy	40	22	0
Kansas City—Clear	64	22	0
Fresno—Clear	72	44	0
Havre—Clear	28	24	.02
Helena—Snowing	40	28	.04
Kamloops—Clear	32	26	0
Kansas City—Cloudy	32	16	0
Lander—Snowing	30	14	.08
Los Angeles—Clear	65	50	0
Modena—Clear	62	20	0
Montreal—Clear	30	22	0
New Orleans—Clear	44	32	0
New York—Clear	32	12	0
North Head—Foggy	52	42	0
Oklahoma—Clear	46	24	0
Omaha—Snowing	28	4	.14
Phoenix—Clear	62	44	0
Point Arguello—Foggy	58	52	0
Portland, Or.—Foggy	46	30	0
Red Bluff—Clear	70	40	0
Reno—Clear	64	32	0
St. Louis—Clear	40	30	0
Seattle—Foggy	50	36	0
Sacramento—Clear	68	42	0
Salt Lake City—Clear	52	32	0
St. Paul and Minneapolis—Cloudy	18	—4	0
San Diego—Clear	64	54	0
San Francisco—Cloudy	54	48	0
Santa Fe—Clear	50	26	0
Seattle—Cloudy	48	40	0
Spokane—Foggy	34	28	0
Tatoosh Island—Clear	48	42	0
Tonopah—Clear	56	32	0
Tucson—Clear	70	34	0
Walla Walla—Clear	44	32	0
Washington—Clear	36	22	0
Winnemucca—Clear	62	18	0
Winnipeg—Clear	2	—16	0
Yuma—Clear	72	44	0

Below zero.

AUTO-PLATE REQUESTING BY MAIL DUE

Applications May be Sent in Via Letter from Now on to Forestall Rush

SACRAMENTO, Nov. 30. (AP)—The State Division of Motor Vehicles announced today that beginning tomorrow it will accept mail applications for renewals on automobile license plates. The plates will be mailed to motorists shortly after the Christmas holidays.

Applications placed over the division's various branch office counters will not be received until December 16, next. The division is emphasizing the mail-order route as the easiest and simplest way of obtaining the 1930 plates.

The 1930 plates differ from the 1929 plates in that the colors are reversed. The numerals will be black on an orange background.

The fee for cars and trailers up to 3000 pounds in weight is $3. Fees for heavier vehicles are on a graduated scale. An additional fee of $10 must be paid for every electric passenger motor vehicle.

If the applicant has moved since applying for the 1929 license he should print in his new address on the white certificate which is sent in as the application. The correct address must be known so that the applicant may receive his plates.

The division will accept certified checks, bank drafts or postal money orders. Currency should be avoided.

BUSINESS BREVITIES

(Advertising)

It will be of interest to the patrons of Mr. George Steckel, photographer, that he is equipped for holiday business at his temporary location, 5th floor, 234 S. Spring st. TU. 1657.

The Times Branch Office, 621 South Spring street. Advertisements and subscriptions taken. Telephone MAdison 2345.

VITAL RECORD

INTENTION TO MARRY

The following notices of intention to marry were issued yesterday. Name and age given.

ARIAS — GONZALEZ. Juan S. Arias, 32; Carmen Gonzalez, 22.

BELISLE—CASSEIGN. Neil N. Belisle, 33; Alice L. Casseign, 23.

BILEY—BEECH. Anthony J. Biley, 23; Lillis G. Beech, 22.

BROWN — WEHNER. John S. Brown, 32; Agnes M. Wehner, 32.

BUTLER—OGDEN. Claude Butler, 22; Anabel Ogden, 19.

CARLSON—SAVAGE. Daniel Carlson, 24; Natalie M. Savage, 23.

COULTER—RAYNOR. Ralph S. Coulter, 28; Madlyn R. Rayner, 28.

CRESTWOOD—ALLEN. Sidney Crestwood, 32; Barbara P. Allen, 19.

CUENE — FISCHER. Joseph F. Cuene, 30; Octavia K. Fischer, 26.

CURRIER—NICHOLS. Kenneth C. Currier, 23; Madelyn J. Nichols, 23.

EILERTSON—HORTON. Jesse A. Eiler, 24; Charlene Horton, 21.

FELTENBERGER—BELL. Merle G. Feltenberger, 22; Velma Bell, 21.

FRUCHT—THOMPSON. Clifford Frucht, 22; Rena L. Thompson, 17.

HITCHINGS—WILHITE. Ralph B. Hitchings, 29; Ruby F. Wilhite, 29.

HOFFMAN—GOLDBERG. Henry Hoffman, 34; Lillian Goldberg, 22.

HUGHES—CARTER. John H. Hughes, 30; Florence M. Carter, 32.

IMOAKA—SAGAKI. Koichiro Imoaka, 51; Omi Sasaki, 33.

JOHNSON — BRUCE. Grant Johnson, 22; Elizabeth Bruce, 19.

KEITH—WHITE. Floyd L. Keith, 21; Venetia A. White, 18.

KELLY — WITHERS. Harry W. Kelly, 43; Lillian A. Withers, 44.

KIPERS—LANKFORD. Kenneth K. Kipers, 21; Ada B. Lankford, 18.

LOCKARD—BARINGER. Carl L. Lockard, 23; Ruth E. Baringer, 24.

MATAVICH—NIZICH. George Matavich, 37; Mary Nizich, 23.

McGARVEY—AUBRY. John A. McGarvey, 28; Mary K. Aubry, 28.

MEDINA—DE LOPEZ. Felipe Medina, 39; Maria G. De Lopez, 23.

MESA—APODACA. Edward Mesa, 19; Candelaria Apodaca, 16.

MURRIETA—RUIZ. Alberto Murrieta, 22; Concepcion M. Ruiz, 18.

NEAL—MESSINGER. Scott Neal, 29; Gladys C. Messinger, 22.

NICHOLS — DAMM. Ralph A. Nichols, 22; Margrete C. Damm, 19.

NICHOLSON—THORNE. Elbert C. Nicholson, 37; Marian Thorne, 21.

PLUME — LEONHARD. Charles A. Plume, 21; Katherine Leonhard, 48.

RODISCH—GLOVER. Clarence L. Rodisch, 21; Ruth I. Glover, 19.

ROBERTSON—KIMM. James D. Robertson, 24; Opal L. Simm, 18.

SEYMOUR — PASTORI. Michael H. Seymour, 34; Ethel D. Pastori, 27.

SHELTON—MARKHON. George H. Shelton, 47; Lillie Harrison, 31.

SLYE—MALTZ. Edward H. Slye, 24; Irene Maltz, 23.

SMITH—PALMER. Gerald W. Smith, 21; Gladys E. Palmer, 18.

STEIN—GREENBERG. Von Stein, 25; Minnie Greenberg, 19.

STEWART—STEWART. Curtis L. Stewart, 27; Mary E. Stewart, 26.

THOMPSON — LOMAS. Albert Thompson, 63; Winifred Lomas, 38.

TWEEDY—WARNOCK. Harold B. Tweedy, 27, 20; Helen M. Swanson, 20.

WEIR—DEVLIN. Albert Weir, 42; Georgia Devlin, 37.

WESTPHAL — McKENNEY. Arthur R. Westphal, 26; Rachael I. McKenney, 22.

WILCOX—STOUT. Forest M. Wilcox, 27; Josephine A. Stout, 21.

WOOD — PHILLIPS. Harry H. Wood, 24; Retta La May Phillips, 18.

WRIGHT—HARRIS. William E. Wright, 22; Ruby F. Barnes, 21.

YECK — CAMPBELL. John C. Yeck, 75; Pina Campbell, 58.

YETT—WILKERSON. Harold E. Yett, 30; Lorene Wilkerson, 18.

BIRTHS

Names, sex, place and date of birth.

BARKER. Mr. and Mrs. Wesley Boy, Rice's Maternity Hospital, November 26.

JORDAN. Mr. and Mrs. Joseph, boy, Rice's Maternity Hospital, November 26.

NORMANDIN. Mr. and Mrs. Clement, boy, St. Vincent's Hospital, November 25.

PATCH. Mr. and Mrs. Harold, boy, Methodist Hospital, November 27.

PEPER. Mr. and Mrs. John, daughter, St. Vincent's Hospital, November 24.

DIVORCE SUITS FILED

COOK. Mina against George M.

DECKSON. Justin W. against Josephine.

DRAKE. Fred W. against Louie E.

GUTMAN. Laura against William D.

GUTTMAN. Esther against Louis.

KLOPF. Amanda against Allen R.

MORLEY. Olga J. against Reginald W.

PINCKNEY. Maria against Palmer.

PRINDLE. J. Dudley against Ethel D.

RYAN. Mary A. against Oliver J.

SHIRLEY. Vernell against Chester T.

TOLMIE. Roderick D. against Helena M.

DIVORCE DECREES GRANTED

FALCONER. Lucille from Seymour.

HEINEMAN. Agnes H. from Fred.

KOLB. Alice B. from Leroy.

McCOLLUM. Loretta L. from Ralph E.

OFFICIAL DEATH LIST

Name and place of death—	Age.	Date.
BEGG. Anna. Los Angeles	45	Nov. 29
BIDDLE. Margaret. Los Angeles	72	Nov. 29
BORDERS. Anna. Los Angeles	51	Nov. 27
ERNEST. Thorbald. Los Angeles	81	Nov. 28
GRUNER. Thomas. Los Angeles	81	Nov. 28
SUMAN, Fannie. Los Angeles	95	Nov. 28

DEATHS

With Funeral Announcements.

ADAIR. At 2442 South Hillcrest Drive, Charles E. Adair.

Remains at the chapel of Ivy H. Overholtzer, 1719 South Flower street. Funeral notice later.

ANDERSON. Funeral services for Harold Kenneth Anderson will be held Monday at 2:30 p.m. from the chapel of Brown Brothers, 926 West Washington street. Interment, Blessed Hope Memorial Park.

ANDERSON. Nar K. Anderson, devoted husband of Alberta Anderson; father of Wallace Anderson, and brother of Mrs. Myrtle Hinds, Mrs. Emma Heck, Arthur, Merle, Theodore E., Walter, Paul and Mark Anderson.

Services today at 1:30 p.m. from the parlors of L. F. Utter Co., 4254 South Broadway.

ARNOLD. November 29, Ed Arnold, aged 66 years.

Funeral at Bresee Brothers' chapel, 855 Figueroa, Monday at 1:30 p.m.

AXT. November 29, Caroline V. Axt, loving mother of Carolyn D., William C., Edward Axt, Mary L. Axt Ennis and Louisa S. Stadebaker.

Funeral services conducted by United Lodge of Theosophists Tuesday, at 10 a.m., from the residence, 2516 West Twenty-first street. Reed Bros.-Tapley & Geiger, directors.

BARNES. November 29, at 1901 Riderwood Place, Donald Warren Barnes, loving son of Ruth A. and Jerry H. Barnes.

Services at the Little Church of the Flowers, Forest Lawn Cemetery, December 2 at 3 p.m. Peck & Chase Co., directors.

BENTLEY. Harold G. H. Bentley.

Remains forwarded to Grand Island, Neb., by Ivy H. Overholtzer.

BENTON. Remains of James M. Benton will be forwarded today by Bunge Mortuary, 950 West Washington street, to Hobart, Ind., for services and interment.

BIDDLE. November 29, Margaret Ann Biddle, aged 72 years, loving daughter of Johanna Purcell and mother of Mrs. Nellie E. Mather, Mrs. Irene M. Wenty and Harry M. Biddle.

Funeral Monday, December 2, at 8:15 a.m. from the chapel of Cunningham & O'Connor, 1031 South Grand avenue. Requiem mass at the Church of the Transfiguration at 9 a.m.

BRACE. November 28, William Thomas Brace, at 3835 West Eighth street, devoted husband of Martha C. Brace and brother of Mrs. Lilly Mae Holland of Santa Monica, Cal., and Mrs. Jeanette M. Albert of Chicago, Ill.

Funeral from the chapel of Peck & Chase Co., 1213 South Figueroa street, Tuesday, December 3, at 2 p.m. (Chicago papers please copy.)

BRACKENRIDGE. November 29, at Santa Barbara, William A. Brackenridge.

Funeral strictly private.

COHN. Abraham Cohn.

Services Sunday at 10 a.m. from the Glasband & Groman Mortuary, 901 West Washington street.

CULP. At 1253 Yosemite Drive, Arthur David Culp.

Memorial services at the Little Church of the Flowers, Forest Lawn, Tuesday at 3 p.m. Cresse's, directors.

CURNICK. Thomas, devoted husband of Sarah Curnick; loving father of Mrs. Florence A. Stanton of Los Angeles, Mrs. Charles Clark, John T. and George L. Curnick, and brother of Mrs. Lucy Mall and G. L. Curnick, all of Evansville, Ind.

Remains at the parlors of L. F. Utter Co., 4254 South Broadway. Services and interment, Evansville, Ind.

DE LORENZO. Amelia De Lorenzo of 1471 West Washington street, beloved daughter of Mrs. Mary De Lorenzo.

Remains at the chapel of Ivy H. Overholtzer, 1719 South Flower street. Funeral notice later.

DEZENDORF. At 1818 South Kingsley Drive, November 29, Mrs. Elizabeth M. Dezendorf, aged 63 years.

Friends may view the remains at Bresee Brothers' chapel Sunday. Funeral at St. Paul's Cathedral Monday at 10 a.m. Interment, Claremont, Cal.

DOFFELMEYER. Remains of James A. Doffelmeyer were forwarded last evening by Edwards Brothers to Wichita, Kan., for services and interment.

DONALDSON. Dollie B. Donaldson, beloved husband of Josephine Donaldson and loving brother of Attie Freeman of Los Angeles and Mrs. Ada Madison of San Francisco.

Services will be held Tuesday at 2 p.m., from Bunge Mortuary, 950 West Washington street, Interment, I.O.O.F. Cemetery.

DEATHS

With Funeral Announcements.

DOODY. Mrs. Mary Doody of 134 South Daly street, beloved mother of John, Frederick and Leo Doody of Los Angeles and Mrs. Arthur Ray of Ventura.

Mass at Sacred Heart Church, corner Baldwin and Sichel streets, Tuesday, December 3, at 9 a.m. Los Angeles Undertaking Co., directors.

DURAN. November 30, Harry N. Duran.

Remains at the chapel of Cunningham & O'Connor.

ERICKSON. Services for Rueben Erickson will be held Monday at 2:30 p.m. from Sunnyside Mausoleum, Long Beach, under direction of Rupps Mortuary, 950 West Washington street.

FULKERSON. At 1374 West Thirty-seventh Place, William W. Fulkerson.

Funeral services Monday at 2 p.m. from residence, 1374 West Thirty-seventh Place, W. A. Brown, funeral director.

FULLER. Mrs. Emma Virginia Fuller of 202 East Avenue 41, beloved mother of Mrs. Martha A. Collins; grandmother of William H. Collins of Los Angeles and Carroll Moore Collins of Kansas City, Mo.

Services at Los Angeles Undertaking Co. chapel, 2517 Pasadena avenue, Tuesday, December 3, at 2 p.m.

GOLDMAN. Clara Goldman.

Services Sunday at 1:30 p.m. from the Glasband & Groman Mortuary, 901 West Washington street.

HORNE. November 30, William B. Horne. Remains at Pierce Brothers'.

IRVING. Of 1529 South Mariposa, Alhambra, James Charles Irving.

Funeral services Monday, December 2, at 1:30 p.m., from the chapel of S. G. Dellenbaugh & Co., 630 Venice Boulevard.

KENT. November 30, Horatio J. Kent, aged 82 years.

Services at 2 o'clock Monday afternoon at the Neel & Towne funeral parlors, 636 East Main, Compton.

KEYSE. At 245 North Avenue 61, Genevieve Young Keyse, beloved wife of Louis R. Keyse and sister of Dr. Mabel K. Young.

Remains in care of Cresse's, Highland Park. Memorial services at the Little Church of the Flowers, Forest Lawn, Tuesday at 1 p.m.

KING. Suddenly, in New York, November 29, Rol King of 2177 West Twenty-fifth street, Los Angeles.

Funeral notice later.

KLINE. November 30, Sarah F. Kline, aged 97 years, loving mother of Fred B. Kline, Mrs. Mary T. Rogers and Miss Myrna E. Kline.

Funeral from Grace Chapel, Inglewood Cemetery, Tuesday at 10:30 a.m. The White Co., directors.

KOONTZ. Abraham L. Koontz.

Remains at the parlors of Peterson & Duckworth.

KUBACH. November 29, Christian J. Kubach, loving father of Mrs. Rose C. Denker and Mrs. Richard J. O. Culver, aged 74 years.

Funeral services Monday, December 2, at 10 a.m., at the residence, 1201 South Alvarado street. Cunningham & O'Connor, directors.

LAVIN. Mary, aged 70 years, beloved wife of Michael Lavin and loving mother of Mrs. Margaret C. O'Hara, Mrs. May K. Morse and Thomas J. Lavin.

Remains at the parlors of Middleman & Kingsman, El Monte. High mass Tuesday at 10 a.m. at Church of the Nativity, El Monte. Interment, Peoria, Ill.

LOWE. At 6091 Meridian street, Zora G. Lowe.

Memorial services at Cresse's, Highland Park, Monday at 10 a.m.

MARKSON. Lenora Markson.

Remains at the Glasband & Groman Mortuary, 901 West Washington street.

MATTHES. November 28, 1929, William H. Matthes, aged 81 years.

Funeral services at First Christian Church, Sixth and Arizona, Santa Monica, Monday, December 2, 1929, at 2:30 p.m. Todd & Leslie, directors.

McLEAR. Catherine McLear of 1654 West Fifty-fourth street, beloved mother of F. J. McLear and sister of H. Jerome Tay.

Rosary Monday at 8 p.m. Funeral Tuesday at 9 a.m. from the parlors of Peterson, Dellenbaugh & Scott, 1710 South Flower street. Mass at St. Brigid's Church, Fifty-second street and Western avenue, at 10 a.m. Interment, Calvary Mausoleum.

MECUM. Services for Permatia C. Mecum will be held Monday at 2 p.m. from Rupps Mortuary, 5909 Compton avenue.

MUIR. November 26, Carolyn Allen Muir.

Services Monday, December 2, at 11 a.m., from Pierce Brothers' chapel.

OWEN. At 1316 South Olive street, Thomas H. Owen, beloved husband of Mrs. Florence Owen and father of Robert and Miss Elsie Owen.

Funeral services Monday at 10 a.m. from the chapel of W. A. Brown, 1815 South Flower street.

PAINTER. Services for Jennie Louise Painter will be held Monday at 10:30 a.m. from the chapel of Brown Brothers, 926 West Washington street.

PARRELL. November 28, Patrick M. Parrell, beloved husband of Henrietta Parrell, and father of Vincent N., William H., Howard and Virginia Parrell of Los Angeles, Mrs. Rita Paulucci of San Pedro, and grandfather of Jacqueline and William H. Parrell, Jr., Betty and Richard Paulucci, a native of County Wexford, Ireland.

Funeral Monday, December 2, at 8:15 a.m., from the chapel of Cunningham & O'Connor, 1031 South Grand avenue. Solemn requiem high mass at St. Vincent's Church at 9 a.m. Interment, Calvary.

PASS. Funeral services for John H. Pass will be held Monday at 10 a.m. from the Delmer A. Smith Mortuary, 731 West Washington. Interment, Hollywood Cemetery.

ROMO. Idariste M. Romo.

Remains will be forwarded today to Oceanside for services and interment. Graham & Isbell, directors.

SHAHAN. Accidentally, at South Pasadena, November 28, 1929, Harvey J. Shahan, aged 63 years, a native of Iowa.

Funeral services will be held at the chapel of Turner, Stevens & Berry, 1030 Fremont, South Pasadena, Monday at 10 a.m.

SHELDEN. In Riverside, Cal., November 30, 1929, Ransom Bird Shelden, aged 75 years, beloved husband of Corella A. Shelden, 4510 West Fourteenth street, Riverside, Cal., and father of Ransom F. Shelden of Corona, Cal., and Mrs. F. L. Thompson of Fort Benjamin Harrison, Indianapolis, Ind.

Services will be conducted Monday morning at 10:30 o'clock at the chapel of M. E. Church & Co., Riverside, Cal., under auspices Riverside Lodge, No. 643, B.P.O.E. Cremation. Evergreen Cemetery, Riverside.

SMITH. November 27, Lou Belle Smith of Hollywood.

Funeral services will be held Monday, December 2, at 11 a.m., from the Little Church of the Flowers, Forest Lawn Cemetery. W. M. Strother, funeral director.

STEWART. November 30, Charles M. Stewart, aged 80 years, late of 1810 West Adams street.

Remains at Edwards Brothers' Mortuary. Funeral announcement later.

STORER. Guy, beloved husband of Florence Storer and father of Gertrude Storer; son of Mrs. Minnie Storer, and brother of Mrs. Fay Elving, Mrs. Oral Benedict and Mrs. Gertrude Snyder.

Funeral services Sunday, December 1, at 2 p.m., at chapel of Norquist & Anderson, 940 Venice Boulevard.

THOLE. Stephen Thole of 801 Cypress avenue, beloved husband of Mrs. Johanna Thole and father of Fred Thole of Portland, Or.; Otto and Henry Thole of Richmond, Cal.; Mrs. Marie Stevens of San Jose, Cal.; Mrs. Rose McPeake of Los Angeles, and Mrs. Georgie Holt of La Crescenta, Cal.

Mass at the Church of the Divine Saviour, corner Cypress and Idelle streets, Monday, December 2, at 9 a.m. Los Angeles Undertaking Co., directors.

THOMPSON. At 4526 Melbourne avenue, Leonora A. Thompson, beloved wife of Frank W. Thompson and loving sister of Warren D. Alexander.

Funeral from the chapel of Peck & Chase Co., 1213 South Figueroa street, Monday, December 2, at 2 p.m.

WACHNER. Jacob H. Wachner, loving husband of Dolly Wachner and father of David Wachner.

Funeral services private Monday at 2 p.m. at the Little Church of the Flowers, Forest Lawn Cemetery, Glendale. Mallnow & Simons, funeral directors, in charge.

WALKER. Benjamin F. Walker of 5114 Raleigh street, beloved husband of Mrs. Nina Walker and father of Frances C. and Ruth Elaine Walker.

Remains at the chapel of Ivy H. Overholtzer, 1719 South Flower street. Funeral services will be held at the Little Church of the Flowers, Forest Lawn Cemetery, Monday, December 2, at 1 p.m.

WESSEL. At 222 East Thirtieth street, Los Angeles, John Henry Wessel, beloved husband of Carrie Wessel and father of Mrs. Fieth Wesley of Los Angeles, Dr. George W. and Dr. Elba H. Wessel of Ocean Park.

Funeral services Monday, December 2, at 10 a.m., at Grace Chapel, Inglewood Park Cemetery. O. A. Kirkelie & Co., directors.

WITHAM. Funeral services for Cecelia A. Witham will be held Monday at 11 a.m. from the Delmer A. Smith Mortuary, 731 West Washington street. Interment, Hollywood Cemetery.

IN MEMORIAM

MacDONALD. In loving remembrance of our precious mother, Elizabeth Kline MacDonald, who returned to her eternal home December 3, 1928.

"Within the Gates," where all is fair. Our dear one dwells with Jesus there. Where pain and sorrow hath no share. "Within the Gates."

Loving family,
D. R. MacDONALD, SR.
D. R. MacDONALD, JR.
J. K. MacDONALD.
ANNA HOODMAN.

WHAT'S DOING today

Los Angeles Open Forum meeting, Music Arts Hall, 233 South Broadway, 7:30 p.m. Burdett Moody will speak on "The Colorado River Boulder Canyon Project."

Elks' Memorial Day Service, Elks' Temple, opposite Westlake Park, 2:30 p.m. Organ recital, 4:30 p.m. Sibley G. Pease at the console.

Catholic Woman's Club Juniors tea and reception for prospective members, clubhouse, afternoon.

Southwest Museum exhibit, Highland Park, afternoon. A lecture on "Indians" will be given by Fred Hinchman at 3 p.m.

Chicago chapter, Mu Phi Epsilon tea and meeting in honor of Mme. Regna Linne and Judith Eames, 1041 Columbus avenue, afternoon.

Free permanent California exhibit, Exposition Park, afternoon.

Los Angeles Open Forum meeting, Exposition Park, afternoon.

Park Commission band concert, Lincoln Park, 1:30 p.m. Harold Roberts's Golden State Band.

Football, Wrigley Field, 2:30 p.m. Los Angeles Firemen vs. Santa Barbara Legion.

Motion Pictures

Fox Palace, Broadway between Sixth and Seventh—"They Had to See Paris."

Fox Criterion, 642 South Grand avenue—"It's a Great Life."

Million Dollar, Broadway at Third—"The Saturday Night Kid."

Mayan, Eleventh and Hill—Dark.

Grauman's Chinese, 6925 Hollywood Boulevard—"Sunny Side Up."

Loew's State, Seventh and Broadway—"So This is College."

Paramount, Sixth and Hill—"Welcome Danger."

Tower, Eighth and Broadway—"Say It With Songs."

United Artists, Broadway near Ninth—"The Trespasser."

Fox Carthay Circle, Wilshire at Carthay Circle—"Rio Rita."

Fox Grauman's Egyptian, 6708 Hollywood Boulevard—"The Thirteenth Chair."

Warner Brothers Downtown, Seventh and Hill streets—"Footlights and Fools."

Warner Brothers, Hollywood at Wilcox—"Disraeli."

Fox Westlake, Alvarado near Sixth—"The Saturday Night Kid."

Fox West Coast Uptown, Tenth and Western—"The Dance of Life."

Fox Boulevard, Washington and Vermont—"Love-Live-Laugh."

R.-K.-O., Eighth and Hill—"Jazz Heaven."

Stage

Biltmore, Fifth and Grand—"Bird in Hand."

Figueroa Playhouse, Figueroa near Ninth—"Bad Babies."

Belasco, Eleventh and Hill—"The Queen Was in the Parlour."

Egan, Figueroa at Pico—"Her First Night."

El Capitan, Hollywood near Highland—"The Shelf."

Vine-street, Vine near Sunset—"In His Arms."

Hollywood Playhouse, 1733 North Vine—"The Climax."

Majestic, Ninth and Broadway—"Among the Married."

Mason, 127 South Broadway—"Follow Thru."

Actors', Grand and Seventh—"The Passing of the Third Floor Back."

President, 744 South Broadway—"Remote Control."

Hollywood Music Box, 6126 Hollywood Boulevard—Dark.

Varieties

Burbank, Sixth and Main—Burlesque.

Follies, Fourth and Main—Burlesque.

Orpheum, Broadway at Ninth—Carmel Myers.

FUNERAL DIRECTORS

BRESEE BROTHERS, Estab. 1892
FREE PARKING IN OUR OWN GARAGE
855 FIGUEROA PA. 5123.
BRESEE BROTHERS & LINCK.
1750 E. 103ND ST. LA. 3783
1615 E. MANCHESTER. LA. 1303

RUPPE MORTUARY
950 West Washington Street
WEstmore 2307. Not in the trust.

GEORGE B. REMINGTON
1707 South Flower street
WEstmore 9728

EDWARDS BROTHERS, INC.
SERVICE, ECONOMY, RELIABILITY
936 Venice Boulevard (18th st.) WE. 6848

PAUL D. ROBINSON
1001 West Washington. WE. 1001.

E. Clair Overholtzer Co.
WE. 6147 1236 South Grand

GARRETT BROTHERS
921 Venice Boulevard (16th st.) WE. 9039

CEMETERIES

FOREST LAWN MEMORIAL-PARK
Cemetery—Mausoleum—Crematory
CLOSE TO THE HEART OF LOS ANGELES

Forest Lawn Mausoleum
Anchored in the Rock of the Everlasting Hills

Forest Lawn Flower Shop
Flowers for Every Occasion

Little Church of the Flowers
"Where the Song of the Birds is Like Love in Search of a Word"

Glendale avenue and San Fernando Road.
TELEPHONE ALBANY 1131.

HOLLYWOOD CEMETERY
Mausoleum, Crematory, Columbarium
CONVENIENTLY ACCESSIBLE
Exceptional perpetual care provided
HOLLYWOOD CHAPEL
AVAILABLE WITHOUT COST
6000 Santa Monica Blvd. HO. 0455.

INGLEWOOD PARK CEMETERY
Largest in Southern California.
All lots under perpetual care.
Permanence assured because of location.

Inglewood Park Mausoleum
One of America's most substantially constructed. Surrounded by a Burial Park of almost 200 acres.
Moderate prices prevail.

Grace Chapel
Largest and most luxuriously equipped in California.
MODERN CREMATORY
MAGNIFICENT COLUMBARIUM
Inglewood Park Flower Shop
For the convenience of clients.
Telephone PLeasant 3144

MAUSOLEUMS

ANGELES ABBEY MAUSOLEUM
Close-by Los Angeles on Long Beach Blvd
Crypts priced as low as $495
Visitors welcome daily. 650 E. Central Blvd.
Telephone TUcker 6871

FLORISTS

Funeral designs. Kress, 1038 N. Western. NE. 2293. Conv. Hollywood, Forest Lawn.

CEMETERY LOTS

INGLEWOOD, 3 graves, beaut. loc., $190. Hilson Apts., Venice, Apt. 302. Fr. 82062.

$310—ONE GRAVE FRONT OF MAUSOLEUM, FOREST LAWN. DU. 6276.

BEAUTIFUL improved Inglewood Cemetery plot, $100. Owner, WE. 5812.

CHOICE cemetery lot for sale cheap. WE. 3063.

SECRETS OF WAR CAUSES TO BE TOLD

Austro-Hungarian Papers Will be Published Today in Eighty Volumes

BERLIN, Nov. 30. (AP)—Reports from Vienna state that eighty bulky volumes containing 11,200 secret diplomatic documents dealing with Austro-Hungarian foreign policy from the Bosnian crisis in 1908, until the outbreak of the war in 1914 will be published tomorrow.

Herr Ludwig Bittner, director of state archives, and Herr Hans Uebersberger, professor at the University of Vienna, are responsible for the compilation.

The work, which it is thought will create an international sensation, and completion of which is a surprise event other than to those in close touch with the compilers, is said to be of "decisive importance for clearing up the guilt of the World War" and to "illustrate in many documents great policy of encirclement."

AMERICAN TOURISTS LEAD

BERLIN, Nov. 30. (Exclusive)—The German Bureau of Statistics publishes in its current semimonthly report estimates of the tourist traffic in Germany from April 1, 1927, to March 31, 1928. The figures for this fiscal year estimate the number of foreign visitors at about 1,750,000, of whom the United States furnished 15.7 per cent. Austria was second with 15 per cent the Netherlands third with 10 per cent and Great Britain fourth with 7.3 per cent.

Heals Legs by New Method

Plastic External application gives you the new principles endorsed by the medical profession the world over to stop leg suffering. "Viscose Method" reduces Leg Swelling, Phlebitis, Milk Leg, stops Varicose Vein suffering—Eczemas. New Method enables you to positively heal leg sores while you work.

Send for this FREE BOOK

DR. T. H. CLASON VISCOSE CO.,
1038 So. Alvarado St., Los Angeles, Cal.

Ailment .....
Name .....
Address .....
City ..... State .....

NOTICIAS MUNDIALES DE ULTIMA HORA

NOTAS TELEGRAFICAS

Serán Aumentadas las Fuerzas Aéreas Mejicanas

CIUDAD DE MEJICO, Noviembre 30.—La fuerza aérea militar mejicana se compondrá pronto de dos regimientos de 35 aviones cada uno, con base central en el aeródromo militar de Valbuena, cercano a esta capital; pero con una base de concentración para caso de urgencia en Los Altos (Jalisco), donde se hallan ahora de servicio quince aeroplanos.

Joaquin Amáro, ministro de la Guerra, ha anunciado sus planes para dar a la fuerza aérea el efectivo que se deja dicho, dentro de un plazo corto. Para ese fin, va a allegar los 20 aviones que se necesitan, para que sean setenta los puestos en servicio. Los aparatos que tiene ahora el ejército son, aviones de bombardeo Douglas, Voigt Corsairs y Ascárates; estos últimos se hacen en Méjico. Los Douglas y los Corsairs son aparatos de bombardeo y de combate de primera clase, que el gobierno adquirió durante al última revolución.

**Una Vez Entrado Carol en Rumania, quizá no Pudiera Sal

TIMA HORA

en la fiscalía, obedeciendo a una
a del procurador.
La gravedad del caso se ha hecho
yor con la muerte de la señora
B. Briggs, que vivía en el 160
la avenida de Cherokee. Falle
en el Hospital de California. La
ñora Briggs fue atropellada por
coche de la señorita Bell junto
nte con la señora Mary McCann
71 años, que vivía en el 619 de
avenida de Bedford. Esta última
e la que falleció en el acto.
Fueron atropelladas en la esquina
bulevar de Santa Mónica y Bed
d Drive, en Beverly Hills, la
rde del día de Gracias. Hasta
adas veinticuatro horas del fatal
cidente no se pudo averiguar
ién iba guiando el coche del desa
sado. El fiscal quiere investigar
n esta parte del sumario.

Encuentra el Automóvil de Hombre Desaparecido

Se ha hecho más honda el miste
de la desaparición de Fran
umgarteker, rico vinatero de
esamonga, con el descubrimiento
cho ayer de su automóvil en un
raje de San Diego, donde vinie
n a dar con él dos detectives de
s Angeles.
Según el parte que rinden, e
che fue llevado al garaje el 25 d
viembre, diez horas después de
desaparición de Baumgarteker
r un desconocido que vestía de
aki y gastaba "puttees".
Una cartera rota, identificada
mo la de Baumgarteker, fue en
ntrada en el piso de atrás de
abe, junto con muchos papeles
rsonales del desaparecido. A
recer, se sacaron el dinero de la
rtera, la rompieron en dos, y la
aron. Dicen los policías que e
piso del auto estaba también
rte de la herramienta del mismo
pesar de que el examen del coche
veló que no había habido cambio
neumáticos. El capitán Cal
lo ayer que ya había una pista
e quizá llevara a descubrir a
umgarteker en Tijuana; pero a
negado el detective a revelar e
sultado de sus investigaciones a
frontera mejicana.

TOBACCO EXPORTED

BUDAPEST, Nov. 30. (AP)—Hun
ry raised tobacco for export this
ar for the first time since 1914

Varicose Veins and Leg Ulcers

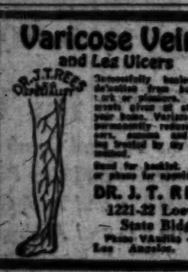

Successfully healed. No detention from business. Itch or plasters. Treatment given at office or your home. Varicose veins permanently removed, ulcers, eczema and all skin troubles cured by my special methods.

Send for booklet. Write or phone for appointment.

DR. J. T. REES
1221-22 Loew's
— State Bldg.
Phone: VAndike 4288.
Los Angeles, Calif.

SPECIAL Watsonias

The Watsonias are beautiful
l growing bulbous flowers for
e garden or for cutting. They
r tall, branching spikes of
diolus-like blossoms. We of-
them at greatly reduced
ices.
BRIENI—Pure waxy white.
SEA—Clear rose-pink.
XED HYBRIDS — Containing
many new shades.
ECIAL PRICE: 60c per Dozen,
$4.00 per 100

Ornithogalum

Star of Bethlehem

This bulb throws out spikes
out 24 inches high, with clust-
s of large, star-shaped blos-
ms of pure glistening white,
th a shiny black center. The
wers last for weeks after cut-
g. Very easily grown and
n be left in the ground for
ny years.
PRICE: 75c per Dozen, $5.00
per 100

ering Plants

rmanent beds for spring and
s if wanted by mail. 50 plants or

Scabiosa Columbaria

new Scabious from South Africa
it is entirely different from the
r types that are commonly called
mmoth." It is a perennial and
ms continuously, being especially
uable as a winter cutflower. The
ssoms are particularly well adapted
cutting purposes because they have
e graceful stems and they are on
ntiful shade of lavender, or orchid-
, and keep well when cut. The
age is feathery and decorative and
plant is hardy and easily grown.
This is the most valuable addition to
list of perennials we have had in
y years.
PRICE: Strong pot grown plants,
50 per Dozen, $10.00 per 100

Lawn Seed

There are many grades of grass
ed, but in our years of experience
making lawns we have found
at the most satisfactory lawns
an be had only by planting the
ery best seed obtainable. We han-
le only one grade: the best. And
ecause we use it in such large
antities; we are able to offer it
t the lowest possible price for seed
this quality.
Kentucky Blue Grass or
White Dutch Clover,
PRICE: 60c Per Lb.
We recommend a mixture of 2-3
lue Grass and 1-3 Clover.
rite or phone for prices in lower
quantities.

D'S
T

The Weather

FORECAST FOR LOS ANGELES AND SOUTHERN CALIFORNIA: Fair with moderate temperature today and tomorrow. Maximum and minimum temperatures for yesterday: 65—30.
FLYING CONDITIONS: Generally clear skies with south to moderate winds.

Los Angeles Times

Twelve Parts—178 Pages
PART II — LOCAL SHEET — 12 PAGES

Vol. XLVIII. SUNDAY MORNING, DECEMBER 1, 1929. C

CITY NEWS—EDITORIAL

CRASH DEPICTED BY MISS BELL

Society Girl Quizzed by Fitts on Auto Accident

She Describes Driving Car Killing Two Women

Her Version of Speed and Witness's Differ

Minnewa Bell, 18-year-old daughter of Alphonzo Bell, multimillionaire oil and real-estate man of Bel-Air, appeared at the District Attorney's office yesterday and gave her version of the accident in which a car ran into three women, killing two outright and injured two others one of whom died yesterday.

Although the accident happened about 6:30 p.m. Thanksgiving Day, no official announcement of it was made by the Beverly Hills police, who handled the case, until twenty-four hours later. Also, it was learned, the matter had been referred to the District Attorney's office Friday afternoon but no announcement was given out.

TWO WOMEN DIE

Mrs. Mary McCann, 71, of 619 Bedford avenue, Santa Monica, was killed instantly and Mrs. L. B. Briggs of 1643 Cherokee avenue, Hollywood, at the California Hospital. The third woman, who was injured, is Mrs. Nordlinger, of whose address as Mrs. Briggs. The accident occurred at Santa Monica Boulevard and Bedford Drive.

According to Dist.-Atty. Fitts, Miss Bell told him she was traveling in her Packard roadster at about twenty-five miles an hour. She did not see the three women in the street until she was within fifty feet or so of them. She then applied her brakes instantly and swerved her car to the left.

SKID MARKS TRACED

Investigators King and Chriss of the District Attorney's staff, reported that skid marks on the pavement at the scene of the accident indicated the wheels locked at a point about ten feet from what is estimated to have been the point of impact and continue for about another fifty feet. Police officers Cy Perkins and O. W. Wiard of the Beverly Hills police, reported the car had swerved into the curb and then to a stop. There was a dent in the left fender.

Miss Bell was at the car, highly excited, wringing her hands. Wiard said she was absolutely no sign of intoxication, despite special efforts on his part to detect indications of it.

GIRL OVERWROUGHT

Miss Bell was in an over-wrought condition when she arrived at the District Attorney's office yesterday accompanied by her mother and Loyd and Ed Lyman, member of the law firm that represents Mr. Bell.

Fitts also questioned Dr. J. M. Kelley, of 931 Havenhurst Drive, who was within 200 feet of the

(Continued on Page 2, Column 4)

SOCIETY GIRL GIVES STORY OF TRAGEDY

Minnewa Bell
She is shown going into Dist.-Atty. Fitts's office for questioning on death of two women hit by automobile.

BELL CHECK IS ORDERED INTO COURT

Paper Asserted To Have Been Given To Mayor Porter's Campaign Fund

A subpoena duces tecum ordering Alphonzo E. Bell, promoter of a rock-crushing plant and pipe line in the Santa Monica Hills, to produce in court a $5000 check said to have been presented to Mayor Porter's campaign fund was issued by Superior Judge McComb late yesterday.

The order was presented to the court by Attorney Arthur S. Guerin, counsel for H. H. Merrick, who filed the ouster charge against Mayor Porter.

The case will next be called in Superior Judge Hahn's court Monday. About 140 witnesses have been subpoenaed by the contestant, who has filed a statement to the effect that Mayor Porter spent more money on his campaign fund than he reported in his official statement filed after the election.

Mr. Bell and his associates were

(Continued on Page 2, Column 1)

RITTENHOUSE QUITS IN HUFF

Resigning Member of Play Board Raps Mayor

"Reckless Inefficiency" of Commission Flayed

Porter Plea to "Harmonize" Caustically Rejected

E. M. Rittenhouse, who as a member of the Board of Playground and Recreation Commissioners has been in a vortex of political excitement for several months, yesterday filed his resignation with Mayor Porter, including in its numerous bitter charges against the playground department and the administration.

Mayor Porter was not available at the City Hall yesterday afternoon, but it is expected that he will accept the resignation.

Rittenhouse proceeds in the resignation to make charges of inefficiency, lack of the public interest, of winking at gambling and disregard of human life against the playground department.

His letter states that Mayor Porter persistently has asked him to "co-operate" and "harmonize" with the majority of the board. He said that since it appears to him that Mayor Porter prefers that the public interest be disregarded and the "reckless course of inefficiency" be followed rather than to have friction, he finds no other avenue than to resign.

GRIEVANCES LISTED

The action of the commission's administration, with which he said he found himself unable to "harmonize," he lists as: First, the inefficiency which permitted school children to be drowned in the pools; second, the attitude which allowed encroachment upon the tide line of riparian owners; third, the ordinance transferring jurisdiction over the beach at Venice from the Board of Public Works to the playground department; fourth, the running of a street through one of the playgrounds; fifth, development of a system of appointments disregarding civil service rules, and, sixth, refusing to take cognizance of gambling on the piers at Venice.

Rittenhouse holds a ten-year contract made in 1923 with the city of Venice before annexation which allows him to maintain umbrella concessions on the stub-end streets at Venice. This has been the source of much quarreling with his colleagues and other municipal departments. Some months ago the other Commissioners asked him to resign. He defied them. Back licenses amounting to $3000 were assessed against him. He is contesting this in the courts. The ordinance transferring jurisdiction over the beach was looked upon as a means of eliminating him, but he obtained a ruling from the City Attorney which holds that so long as he refrained from voting on his own contract he was not violating the charter.

TEXT OF LETTER

His letter of resignation addressed to the Mayor is as follows:

"Dear sir:

"You have recently disclosed to me the fact that you have been most anxious since you entered the office of Mayor to have me 'harmonize' and 'co-operate' with the 'majority' of the Playground and Recreation Commission of the city of Los Angeles, of which I have been a member for the past two and a half years. It appears clear to me that should I have desired to remain a member of your official family you would have expected me to 'harmonize' with that majority.

"When, because of the utter disregard of the public interest and the inefficiency prevalent in the Department of Playground and Recreation, children of the citizens of Los Angeles began to be drowned in the public pools at the rate of one or more a week, I felt that I could not continue to 'harmonize.'

"When I found that the Playground and Recreation Commission was endeavoring to establish a high tide line on behalf of certain interested parties at the beaches, instead of standing on the point-to-point survey, which originally gave all of these beaches to the city of Los Angeles, I again felt that I could not 'harmonize.'

OTHER MATTERS

"When an ordinance was submitted transferring the dedicated portions of the Ocean Front Walk, which, incidentally, is some 4500 feet long, from the Board of Public Works to the Department of Playground and Recreation, leaving the way open for every conceivable type of concession and enterprise to encroach upon the people's beaches, I felt that I could not 'harmonize.'

"Recently, when an attempt was made to run a street through the heart of one of our finest playgrounds, I again felt that I could not 'harmonize.'

"When the superintendent of the department saw fit to develop a system of appointments to overcome the plain purpose of the civil service regulations of the city, I again felt that I could not 'harmonize.'

"When the majority members of

(Continued on Page 2, Column 4)

Christmas Live-Stock Exhibition Gates Open

LIGHTS ADD TO YULETIDE DECORATION

Nancy Carroll Turns on 20,000 Lamps and City Looks Like Magic Land

Downtown Los Angeles became a fairyland of color last night, when Nancy Carroll, motion-picture actress, turned on the 20,000 electric lights entwined with the Christmas garlands and wreaths decorating the streets of the shopping district. The 112 snow-covered castles placed at street intersections also were illuminated within and without, and lent color to the scene.

The traffic along Broadway and Hill and the intersecting streets was dense and the sidewalks were crowded with men and women who had come downtown to witness the official opening of the Christmas season.

"Window shopping" was the chief occupation of pedestrians who gazed into the beautifully and brilliantly decorated shop windows. Merchants united in making their offerings unusually attractive and were rewarded by interested comments.

Western avenue, from Wilshire Boulevard to Melrose avenue, was gayly decorated with colored lights, garlands and wreaths. Christmas trees ornamented with varicolored electric globes are placed 100 feet apart along Western avenue.

Bovine Aristocracy
Above—J. A. McNaughton, vice-president and general manager of the Los Angeles Union Stock Yards, and Chairman McClellan of the Board of Supervisors, with an Aberdeen-Angus bull from Kansas, at the opening yesterday of the Christmas Live-Stock Show. Below—Dorset horn ram from the Weld ranch at Lancaster and Miss Virginia Townsend.

IT'S GREAT SHOW AT STOCK YARDS

Christmas Exhibits Better Than Ever This Year

Cattle, Hogs and Sheep All Fine Specimens of Breed

Rodeo Proves Attraction to Thousands Attending

BY H. H. BUSHNELL

It's a big show, a great show, a real show, this Christmas Live Stock Show, which opened its gates to the public yesterday morning at the Los Angeles Union Stock Yards. Down Broadway Col. Frank M. King, old-time cattleman, rode to the City Hall to invite the city fathers to the festivities and by 11:30 a.m. the crowds were assembled inside the grounds, waiting to hear the speakers of the day, who were brief in their remarks.

J. A. McNaughton, vice-president and general manager of the yards, presided in the balcony of the Stockyards Building and his address of welcome and the ensuing speeches were broadcast. Chairman R. F. McClelland of the Los Angeles County Board of Supervisors cut the tape that held the show in and the crowd out and made a few fitting remarks on the importance of encouraging live-stock production. Mayor Porter of Los Angeles, Mayor Reese of Hawthorne, Mayor Clarkson of Bell, Mayor Campbell of Alhambra and Mayor Dickison represented the cities of the county. Senators Carter of Wilmington and McKinley of Los Angeles responded briefly and Dr. George P. Clements, heading the agricultural department of the local Chamber of Commerce, spoke succinctly of the work of stock breeding and its place in Southland agriculture.

HOUSED IN TENT

A huge tent has been erected between the stockyards administration building and the yards proper and in it are housed some of the choicest stock ever assembled in the West—meat animals of great value, selected to perpetuate their qualities for the benefit of man.

In the beef cattle division some extraordinary Herefords and Aberdeen-Angus breeding cattle have come from all over the West and the shorthorns have not been neglected, either. Grand champions from some of the great stock expositions of the nation are present.

The hog show deserves particular mention with very strong classes in Duroc-Jersey swine, and some excellent Poland China, spotted and otherwise, Berkshires and Hampshires shown.

The breeding classes in the sheep show are representative, neighboring States sending their best. Dorsets, Suffolks, Southdowns, Hampshires, Shropshires, Lincolns—it is hard to think of a breed of mutton sheep that has no showing in the yards right now, all dressed in their best.

Right now there are on the grounds 2300 head of cattle, sheep

(Continued on Page 2, Column 1)

The Lancer

by Harry Carr

UNLESS rain comes reasonably soon meat will be so high that a beefsteak will be something about which to write home? If it does come reasonably soon it will be better for pastures than an earlier rain.

The truth is we all expect too much of a grand climate. There is a good reason why a Hopi Indian family always keeps one year's supply of corn piled up like stove wood. They have been to the West a while and they know. We newcomers expect the rain to turn on and off like an electric ice box.

The government weather reports in California go back only to 1849—which means nothing.

TAKE A SNAKE

Judging from the downpour of rain which followed the last Indian ceremonial in Northern Arizona, what we need here is a snake dance.

In patriotic zeal, I suggest that our Mayor and his Police Commissioners take a diamond rattler apiece in their teeth and scatter sacred corn meal on the steps of the City Hall.

AL CAPONE PLEASE WRITE

The Chicago Tribune—"Big Shot" of the city of gangsters, blizzards and hillthompsons—is shocked at the doings of the political ring of Cleveland.

ANOTHER FALLEN IDOL

There's one thing that always worries an English [illegible] hero worship.

The British papers are now making a swat at what they call the "Edwardian myth"—the belief that Edward VII was a great statesman; and that he brought about the Triple Entente.

They quote a letter from Lord Balfour to Lord Lansdowne in which he says: "During the years in which you and I were his ministers he never made an important suggestion of any sort on large questions of policy."

For some reason the English like to believe their sovereigns are dumb.

ECHO ANSWERS "WHY"

Now that the bodies of ser-

(Continued on Page 3, Column 1)

CRUISE MAY BE CANCELED

Several Factors in Naval Situation Expected to Halt Fleet's Trip to Caribbean

Probable cancellation of the battle fleet's winter cruise to the Caribbean area and thence to New York was reliably reported at the local base yesterday, although fleet officials declare they have received no information to that effect from the Navy Department and that advance preparations for the armada's departure, February 15, 1930, are still going forward.

It was admitted, however, that several factors have entered the situation within the past fortnight which may necessitate cancellation of the cruise and the scheduled concentration of the entire United States fleet in the Caribbean for war games in March and April. These include:

(1.) Appointment of Admiral William V. Pratt, Commander-in-Chief of the United States Fleet, to the American delegation to the London naval limitations conference. Fleet officers say it would be without naval precedence to conduct a concentration with the senior officer afloat absent.

(2.) Desire of the State Department to withhold all display of American naval strength, particularly in the Caribbean area, until after the London conference.

(3.) Unexpected delays in recommissioning of the fleet's destroyer squadrons to replace the thirty-six ships being placed on the disposal list. The new destroyers will not be ready until July, next, instead of in February, as originally scheduled.

(4.) Delays in the fleet's tactical training program, occasioned by the destroyer-replacement program and holding of the aircraft carrier Lexington on Puget Sound, pending decision on the request that she aid Tacoma and Seattle in their present electric power famine.

It was announced on the U.S.S. California, fleet flagship, yesterday that the December tactical exercises will be held from the 5th to 7th inst. despite absence of destroyers and the carriers Saratoga and Lexington. The fleet will then return to port, to be at anchor for holiday leave, athletics and overhaul, until January 6, when the battleship divisions will put to sea to prepare for long-range battle practice, to be fired during the week of January 20.

SOUTH GATE POLICE HEAD DISMISSED

Suburb's City Council in Special Session Removes Indicted Official

Earl Cunningham, indicted Chief of Police of South Gate, lost his job as head of the police department of that city yesterday at about the same time he was posting bail of $5000 in Superior Court in Los Angeles. The City Council of South Gate, meeting in special session yesterday, declared the office of Chief of Police vacant and asked Chief Davis of Los Angeles to take temporary control until a new man had been appointed.

Cunningham was named in an indictment returned last Friday by the grand jury which charged him specifically with embezzlement and grand theft. His indictment followed an investigation to determine the disposition of between $3500 and $4000 in small traffic fines which are asserted never to have reached the city treasury.

Pending formal arraignment before Superior Judge Aggeler at 10 a.m. Monday, Cunningham posted bond of $8000.

CHEST DRIVE TOTAL CLIMBS

Subscriptions to Date Aggregate $2,251,948 and $948,052 Required to Reach Goal

Subscriptions reported late yesterday brought the Community Chest campaign total to $2,251,948, or nearly 71 per cent of the sum of $3,200,000, leaving $948,052 still to be obtained.

J. A. R. Kerr, campaign chairman, declared the increases of the last few days show that the drive is now on a new momentum, the contributions turned in daily being greater by far than last year during the third week of the campaign.

The Community Chest army of 17,000 strong, will rest today preparatory to carrying on the reaching the goal, Mr. Kerr declared yesterday. Tomorrow will mark the beginning of the fourth week of the canvass.

The Community Chest campaign workers yesterday made public for the first time the list of employees groups in concerns achieving 100 per cent in reporting their quotas:

Employees of Littlejohn-Hemmings Iron Corporation, quota of $19.85, subscribed $20; Employees of Sierra Pood Company, quota of $150, subscribed $100; Montgomery Ward Company, quota of $50, subscribed $54; W. P. Nell Company, quota of $45, subscribed $48; and General Electric Company, quota of $763, subscribed in full quota.

Division 200, the employees of Stratton Salt Company, quota of $57, subscribed $160; National Cornice Works, quota of $194.50, subscribed $200.50; De Luxe Fiber Furniture Company, quota of $47.84, subscribed in full.

Division 300, employees of Desmond's, quota of $1500, subscribed $1978.45; Connecticut Life Insurance Company, quota of $16, subscribed $30; Quality Electric Works, quota of $162.56, subscribed $166.45; Allied Furniture, Inc., quota of $33, subscribed $59; La France Textile, quota of $31.76, subscribed $1071; Fairchild Aerial Surveys, Inc., quota of $79.30, subscribed $95; State Mutual Building and Loan Association, quota of $222, subscribed $272; Mellus Brothers Company, quota of $200, subscribed $222; Reddell Van Byers & Co., quota of $25, subscribed $25; Bacon & Co., quota of $80, subscribed $124.50; Globe Ticket Company, quota of $152.50, subscribed $171; Peckyeller & Dockweiler & Finch, quota of $84.08, subscribed $137; Hugh Evans & Co., quota of $190, subscribed $222; Pacific Guano and Fertilizer Company, quota of $47.84, subscribed $64.51; Brown-Israel Outfitting Company, quota of $230.09, subscribed $268.50; Cal-

(Continued on Page 2, Column 3)

STICK REEDCRAFT

STICK REEDCRAFT is an art product so durable in construction, so artistic in design and so exquisite in its color toning that it will ever uphold the name "REEDCRAFT" and all that name implies. No higher priced than ordinary reed and wicker.

Repairing—Refinishing—Upholstering

THE REEDCRAFT CO.
2718 WEST SEVENTH STREET

1139 Pairs
WOMEN'S SHOES
On Sale Monday & Tuesday

$5 2 Prs. $9.50

Pump, strap and tie patterns from our regular stock of high grade shoes selling regularly at $10 to $15. Practically all leathers and materials. Plenty of all sizes although broken in individual styles.

Sizes 4 to 8—widths AAA to C

VAN DEGRIFT'S INC.
732 So. Hill St.

DEATH CANYON CLEWS SOUGHT

Scene of Quadruple Slaying Again Search Center

Latest Developments in Case Cloaked in Mystery

Further Questioning of Girl Yields New Details

Hidden clews which might lead to the slayer of Mrs. Alvarez-Garcia, her two daughters, Elisa, 6 years of age, Carmelita, 12, and an 18-year-old son, Charles, are being sought in the small desolate canyon four miles north of San Fernando by a posse of deputy sheriffs. They refuse to reveal the source of new information which led to the new hunt o the area where the bodies were found.

Deputy Sheriffs Sepulveda and Gompert of the Sheriff's homicide detail, yesterday questioned Marianna Vasques, sweetheart of Charles, in hope of obtaining additional information to aid their search. The girl, who lives in San Fernando, told the deputies an interesting story on Friday, and is said to have added further details yesterday.

DISCOVERY OF BODIES

The body of Charles Alvarez was discovered in the canyon known as Bootleggers' Canyon on Thanksgiving Day, by a party of picnickers, and near by the shallow graves of the other members of the family were found, partly uncovered by the depredations of coyotes and other animals which had scattered the bones of the victims through the underbrush.

Capt. William Bright of the Sheriff's homicide squad said yesterday the search for Luciano Garcia, husband of the slain woman, has been without result, although ranches in the vicinity have been combed.

Garcia last was seen on October 9 when he disappeared in Azusa, where he had been taken in an automobile by Manuel Flores, 27-year-old ranch employee. Flores told deputies the man frequently had quarreled with his wife over the care of his stepchildren.

INVESTIGATOR'S THEORY

According to the theory of Capt. Bright, the slayer lured the family to the lonely spot in Bootleggers Canyon and slew them, placing their bodies in shallow graves, with the exception of the body of the youth, which was found with the head missing and lying on the open ground. Identification of the body of Charles Alvarez was established by papers covering the purchase of an automobile. The motor car had been impounded and recovered by a finance company prior to the discovery of the graves.

HONOR GOES TO COLORED ARCHITECT

Paul R. Williams Named to Board That Will Erect Negro Memorial

Paul R. Williams, local negro architect, has been appointed by President Hoover to membership in the National Colored Memorial Commission which is to erect a memorial building as a tribute to the services rendered by the colored men during the World War. Congress has appropriated money for this purpose.

It was through the efforts of the Chamber of Commerce that Williams's name was brought to the attention of the President. He is the only architect west of Kansas City to be appointed to this commission.

He will leave this evening for Washington.

BELL ORDERED TO SHOW CHECK

(Continued from First Page)

in the limelight not only throughout the mayoralty campaign, but also prior to, and subsequently, because of the extended hearing before the City Planning Commission of the application of the Bell group to operate a rock quarry and crushing mill on its property in the Santa Monica Mountains. The hearing was brought to a close a week ago and the commission has taken the matter under advisement. The matter is expected to be voted on ultimately by the City Council, in which event the Mayor would be called upon to exercise his discretion should the Council enact an ordinance.

AUCTION

Income Property

Tuesday, Dec. 3rd

11 A. M.

At 1519 Ewing St.

A 7 room modern home and 3 room home on a big lot 50 x150. The owner must sell, [illegible] A great sacrifice, ½ Block from red car [illegible] and shopping district.

DIRECTIONS—From Sunset Blvd. go north on Echo Park Ave. to Ewing St.

Tuesday 2:30 p.m.

1714 Longwood Ave.

4 room modern frame home on a lot 45x135. Must be sold regardless of value. An ideal home for a young couple. Between Washington and Venice Blvds. 2 blocks east of La Brea.

Don't miss this opportunity.

Morris Wilson,
Auctioneer
2034 W. Washington St.
EM. 4187

CATHOLIC SCHOOL WILL BE DEDICATED

Immaculate Heart College Rites Set for Next Sunday

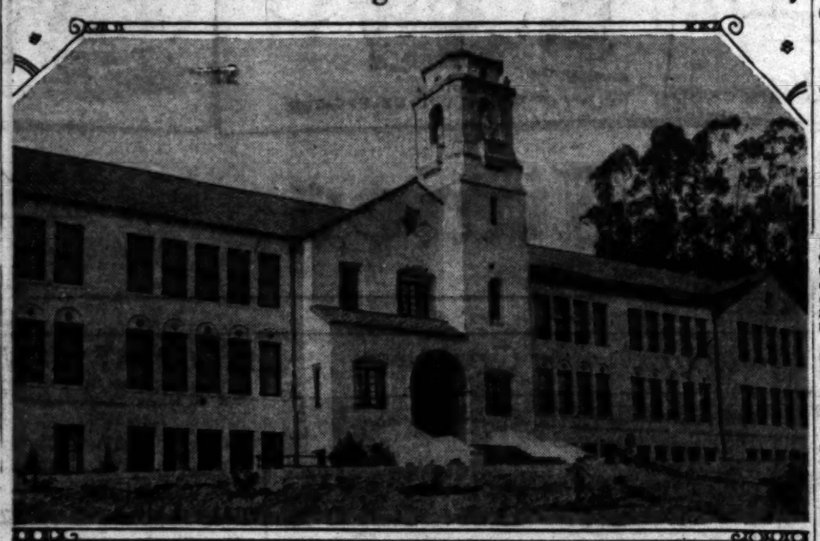

New Structure Soon to be Opened Formally

DEDICATION of the new administration building of the Immaculate Heart College, 2021 North Western avenue, will be conducted by Bishop Cantwell Sunday, the 8th inst., at 3 p.m. The building i, the first of five units and costs $250,000.

Following the dedication services a program of music will be presented by the student body. Addresses will be made by Dr. Ernest Moore, director of University of California at Los Angeles; Bishop Cantwell, Joseph Scott and Isadore B. Dockweiler.

Included in the plans for the college are a residence hall, chapel, science hall and gymnasium building. The plans were drawn by Albert C. Martin, architect, under the direction of the building fund committee. When the structures are all completed the outlay will approximate $1,000,000. Friends and alumnae of the Immaculate Heart College are carrying forward their building-fund campaign and promise that the entire plan will be completed in the near future.

BUREAU WOULD PREVENT CHRISTMAS FOOD TANGLE

With so many different agencies working to arrange Christmas cheer for needy persons there are liable to be duplications which will result in some families receiving more than their share and others receiving none, according to announcement by Anna B. Smith, general manager of the Los Angeles Department of Social Service. She states that the department has established a "Christmas Basket Clearing Bureau" in the headquarters at Room No. 30 in the City Hall.

"The bureau acts as a clearing-house and all families whose Christmas baskets are to be provided should be reported to the bureau on clearance cards," she states. "These cards are now ready for distribution. The purpose is to prevent several different organizations from helping the same family.

"As the result of the work of this bureau in 1928 it was learned that 1384 families already had been cared for and the money value of the duplication thus prevented was approximately $4152, which sum enabled the agencies to care for 1384 additional families. The duplication prevented was approximately 18 per cent."

USHERING IN OF ADVENT DUE TODAY

Ceremonies Scheduled in All Catholic Churches to Mark Season's Start

The solemn season of Advent, celebrated from the earliest centuries of the Christian era as a time of special preparation for the feast of the Nativity, begins today with ceremonies in all the Catholic churches of the city. Until Christmas Day itself altars will be stripped of flowers and sacred ornaments, the sound of the church organs will be hushed, and priests will wear vestments of violet symbolizing penance. During the period no marriage may be solemnized in a Catholic church although a simple wedding ceremony is permitted.

At St. Vibiana's Cathedral, Rt. Rev. John J. Cantwell, bishop of the diocese of Los Angeles and San Diego, will preside at the solemn high mass at 10:30 o'clock this morning after which he will preach. Low masses will be said at the cathedral at 6, 7:30, 8:30 and 9:30 a.m. and 12:15 p.m.

The penitential character of Advent is marked during its third week by the three Ember days which this year fall on Wednesday, Friday and Saturday, the 18th, 20th and 21st inst. These are days of fast and abstinence. The purpose of their introduction according to Mgr. John Cawley, rector of the cathedral, besides the general one of fasting, was to thank God for the gifts of nature.

CATHOLICS WILL UNIFY HEALTH AID

Programs for Parochial Schools to be Outlined at Session Tomorrow

Plans for the further co-ordination of the health program in the parochial schools of Los Angeles county with the health work of the city and county health departments will be outlined at a meeting of the presidents of sixty organizations of Catholic women at 2 p.m. tomorrow at the Council of Catholic Women headquarters. The plan will be carried out through the Catholic Parent-Teacher Associations of thirty-nine grade and high schools in the city and will affect more than 14,000 children in the metropolitan area alone. It later will extend to thirty other cities and towns in Southern California included in the Catholic diocese of Los Angeles and San Diego.

Mrs. Geoffrey Fleming health instructor in Ontario High school and State Red Cross organizer of school health work will submit recommendations to the meeting which is to take the form of an open forum and will be presided over by Mrs. Rose Roy, diocesan president of the Council of Catholic Women.

PHONE PLEA REFERRED

County Forester Turner yesterday asked the City Council for permission to construct and operate departmental telephone lines where his fire-guard system crosses city lines. The matter was referred by the City Council to the Board of Public Utilities and Transportation and to the Public Utilities Committee.

ZONE SHIFT URGED

Council yesterday received from the City Planning Commission the recommendation that "B" Zone property on both sides of Melrose avenue from Vermont to Madison avenues be changed to "C" zone.

CHEST DRIVE'S TOTAL CLIMBS

(Continued from First Page)

fornia Bowling and Billiard Parlor, quota of $175, subscribed $70; O. D. E. Printing Company, quota of $100, subscribed $150; Billy Roberts, quota of $31.75, subscribed $35; Murdock Pie Wilshi, quota of $79.40, subscribed $112.

Division 400, employees of Firestone Tire and Rubber Company, quota of $2500, subscribed $2767; Woman's Hotel, quota of $35, subscribed $37; Ward Heater Company, quota of $104, subscribed $102.50; George Boley Company, quota of $300, subscribed $326.20; Stalling's, quota of $1,000, subscribed $1,000.75; Wilshire, quota of $2000, subscribed $4500; Salsbury & Mathes, quota of $50, subscribed $64.50; Mrs. Bernard Falk, quota of $300, subscribed $320; Prudential Insurance Company, quota of $60, subscribed $118; Beckstedt Pipe Company, quota of $60, subscribed $101; Union Bank and Trust Company, quota of $800, subscribed $948.95; Depaul Co., quota of $1,000, subscribed $1,000; Herbert's Cafe, quota of $200, subscribed $251.50; Edwards & Dixon Company, quota of $25, subscribed $62; Peterson's Gray Shop, quota of $150, subscribed $150; Tidewater Associated Oil Company, quota of $500, subscribed $1,000; Mission Laundry

WORLD COUNCIL EVENTS LISTED

Programs Will Prepare for Session in Riverside

Dinner Set for Saturday as One of Preliminaries

Noted Speakers Scheduled to Give Addresses

Programs in preparation for the ... session of the Institute of International Relations at Riverside from the 6th to the 13th inst., will be conducted in Los Angeles Thursday, Friday and Saturday under the auspices of the Council on International Relations.

A joint meeting of the Council on International Relations and the League of Nations Association will be conducted at 741 South Broadway Saturday beginning with a dinner at 6:30 p.m. The speaker will be Charles K. Webster, professor of history at Harvard University, who will discuss "Anglo-American Relations." Reservations may be made by telephoning TRinity ....

"MODERN RUSSIA"

Thursday evening at Bovard Auditorium, Maj.-Gen. Victor A. Yakimoff, Assistant Secretary of War in the Russian Provisional government, will give an address on "Modern Russia."

The Institute of International Relations conferences will be conducted at Mission Inn, Riverside. Members of the institute and delegations will be admitted by registration card. Round-table discussions will be conducted daily, from the 6th to the 13th inst., inclusive, at 9 and 10:30 a.m. and at 12:10 p.m. Attendance at the sessions and at the general meetings at 3 p.m. will be limited to members and delegates but a series of special lectures to be given from the 9th to the 13th inst., in the evenings, will be free to the public.

SPEAKERS LISTED

At the evening meetings questions of international interest will be discussed by the following speakers: Charles K. Webster, David P. Barrows, Maj.-Gen. V. A. Yakhontoff, Prof. D. K. Karve, E. L. Bogart, Peter Martin C. Keating, David L. Crawford, Henry P. Grady, William B. Munro and Dr. R. B. Von Kleinsmid.

Speakers at the general conference sessions at 2 p.m. each day, will include G. Frank E. Hinckley, Francis C. Wilson, Miss Josephine Benson, Francis Herrick, John S. Bell, John B. Appleton, Miss Hallie Dowling, Col. Milton A. Mosher, Stephen V. Graham, E. M. Cox, J. L. Thejada and Ralph Power.

IT'S GREAT SHOW AT STOCK YARDS

(Continued from First Page)

and Sept. While the crowds will view the breeding animals those who to meet qualities, are exclaiming over the unusual quality shown by the fat stock. They lean over the fences and admire and are free to say that never has Los Angeles had the opportunity of tasting meat "that is meat" before.

While it is to be presumed that most of the visitors of yesterday were from Los Angeles, it was interesting to learn that an examination of the tags of the autos parked at the show revealed the fact that they were from twenty-two different ....

Yesterday was Juvenile Day, and all school children were in evidence, being admitted free. The music was provided by Bailey's Juvenile band, and lacked nothing in either quality or quantity. The rodeo held in the afternoon at 2:30, was opened by a parade of fine live stock, followed by steer riding, bareback riding, trick roping, an exhibition six-mule hitch, high-school horses, cowboy horses, bucking broncho riding and calf roping.

TODAY'S PROGRAM

Today the show will be made especially attractive by the Native Sons and Daughters of the Golden West, who sponsor the program. Special fancy riding stunts, a novelty horseback exhibition by the Girls' Club of Orange county, a mounted lady and gentleman ... staged by B.P.O.E. No. ... Pasadena, will be among the events promised. Sheep ... classes are to be shown and ... itself promises to be ... Today is California Day, ... large attendance of ... indicates a record-breaking ... on this second day of the ....

Housing of the exhibits this ... a gigantic tent supported ... uprights, marks a step forward ... Hitherto the live-stock entries ... placed in the yards. For ... another year, a permanent ... for the housing of the show ... erected.

Pallbearers for City Hall Builder Named

Selection of pallbearers for the late C. J. Kubach, builder of the City Hall, was announced yesterday. The pallbearers are to be John ... Smith, A. J. Bayer, E. C. Hastings, Reese Llewellyn, J. L. Van ... and Perry W. Weidner.

Funeral services will be conducted at 10 a.m. tomorrow from the residence of a daughter, Mrs. R. J. O. ..., 1201 South Alvarado street, followed by interment in Calvary ... Mr. Kubach died Thurs-....

The honorary pallbearers:

... G. Andrews, Milo A. Baker, Wil... Brownlow, John F. ... Caukins, F. J. Desmond, L. ... Richard J. Dillon, Isidore B. ... Henry Fox, Rockwell D. Frank ... Emil G. Hansmann, Carl Ha... Dr. Charles E. Force, Philip ... A. M. Gianinni, Bernard ... Walter P. Haas, Thomas Harrison G. Otis, Charles H. Hum... Keller, John F. Hyde, ... Garrett, George J. Kubach, ... Lachenmeyer, Louis Lichtenberger, William Lisser, ... W. Louis Blanchard R. Meier, ... A. C. Martin, E. W. Max... Mathews, C. F. P. McFarland, ... Hamilton, H. W. McLaen, P. C. ... Meaney, Harry R. Meese, ... Merrill, W. J. Mercer, Dan Murphy, Joseph Parkinson, E. R. ... H. Powell, Henry M. Robinson, R. Rosenthal, Philip D. Rowan, ... Justice Frank H. Shaw, ... Stanton, Dr. Eric A. Starke, Dr. ... Thomas, John Treanor, A. Vogel, ... C. Wheeler, C. H. White, Austin ... Workman, J. F. Yates and ....

Christmas - The BROADWAY

Broadway, Fourth and Hill Streets — "The California Christmas Store" — Telephone Order Service, MUtual 9311

Pre-Christmas Sale of Genuine Handwoven Orientals—Royal Gifts!

1,000 Oriental RUGS

Modern, Semi-Antique, Antique— Treasures of The Mystic East

MONTHS ago The Broadway's representative began his search for these rugs. Through trading centers of the Orient . . . from hill-hung villages of the Caucasus to the teeming plains of China . . . he hunted as for hidden treasure. Always sifting, comparing; just those rugs conforming to the high standard of The Broadway being considered. Finally, purchasing bale upon bale . . . *at prices made possible only by the incomparable advantage of buying-at-the-source!* Now, the rugs are here . . . in time for Christmas Selection!

Sensational Offering! 11 Characteristic Types— Genuine Orientals Priced So Low as To Create A Tremendous Sensation—Sale Begins Monday!

Hamadan, approximately 4.3x5.6— $19

Left: Belouchistan, approximately 4.10x6.5— $19

Right: Anatolian Prayer Rug, approximately 6x9— $19

Persian Runner, 8 to 11 ft. long— $35

500 Oriental Rugs and Runners!

$35

(Runners 8 to 10 ft. Long)

Antique Hamadans
Antique Mousouls
Modern Mousouls
Afsharis
Yorouks
Kurds

Lengths from 5 to 7 ft.; Widths from 3 to 4 ft.

Many an average size room needs no other floor covering than one of these. If you are furnishing or planning to refurnish, this Sale presents an opportunity beyond compare. Tell your friends about this Sale; they'll thank you! $35 each.

500 Large Scatter Size Orientals

$19

Antique Anatolian Prayer Rugs
Belouchistan Rugs
Chinese Rugs
Hamadans

Lengths from 4 to 6 ft.; Widths from 2 to 3½ ft.

What a princely gift to The Home—or to the friends you delight to honor! Many a room will be "made" by one of these before the hearth or the sofa. Think of it! Every knot tied by hand . . . in a design that may have been a tradition 300 years ago! $19 each.

Buy Oriental Rugs on The Broadway's Liberal Payment Plan . . . . . .

Don't defer enjoyment that means so much to you and your family . . . own the handwoven rugs rich in the lore of the East! . . . buy them *now!* As for the Gifts you will be so proud to give . . .

25% Down Will Hold Any Christmas Gift for Future Delivery . . .

THE BROADWAY—ORIENTAL RUGS —SIXTH FLOOR

PUBLISHED BY
THE TIMES-MIRROR COMPANY
OFFICERS
HARRY CHANDLER, Pres. and Gen. Mgr.
MARION OTIS CHANDLER, Vice-Pres. and Secy.
FRANK T. FFAFFINGER, Treasurer.
DIRECTORS
Harry Chandler, Marion Otis Chandler, Frank B. Flint, Mabel Otis Booth, Harry Carr.

Los Angeles Times
EVERY MORNING IN THE YEAR
DAILY FOUNDED DEC. 4, 1881—48TH YEAR

RALPH W. TRUEBLOOD, Managing Editor

Average for every day of October, 1929..... 272,939
Sunday only average for October, 1929..... 369,722
Average every day sale over October, 1929.... 5,305

OFFICES:
New Times Building, First and Broadway.
Branch Office No. 1, 607 South Spring Street.
Washington Office: 1317-1319 National Press Club Building.
Chicago Office: 360 North Michigan Avenue.
New York Office: 500 Madison Avenue.
San Francisco Office: 742 Market Street.
Seattle Office: 2332 White Henry Stuart Bldg.
In addition to the above offices, The Times has an office and mail in charge of European travelers at the office of the American Express Company, Paris, and 1 Rue Scribe, Paris, France. The agency of California restaurants of the best-accepted editions will be established in The Times at Interlaken.

LOS ANGELES (Loce Ahng hayl us)

MEMBER OF THE ASSOCIATED PRESS
The Associated Press is exclusively entitled to the use for republication of all news credited to it or not otherwise credited in this paper and also all local news published herein.

The Times aims at all times to be accurate in every published statement of fact. Readers who discover any important inaccuracy of statement will confer a favor by calling attention of the Editorial Department to the error.

No employee of The Times is permitted to accept any gratuity, in money or its equivalent, from any individual, group or organization having news or business relations with The Times. The public should clearly understand that it is unnecessary to pay employees of The Times to get news into The Times, and that any Times employee who accepts "gifts" calculated to influence his or her work for this newspaper is thereby rendered subject to immediate discharge.

Bad laws, if they exist, should be repealed as soon as possible; still, while they continue in force, for the sake of example, they should be religiously observed.
—Abraham Lincoln.

Today's Bible Text

"Or what man is there of you, whom if his son ask bread, will he give him a stone? If ye then, being evil, know how to give good gifts unto your children, how much more shall your Father which is in Heaven give good things to those that ask him?" Matthew vii:9-11.

MIGHT GET LOST

The man who took sanctuary in an honest mediocrity would have some trouble in digging himself out.

SAME OLD STUFF

There is hardly an item in the lives living of the moderns but can find duplication in the muddy annals of the past. Smarties who think they are uncovering fresh dissipations are merely turning over the coals of ancient infamies. There is little new under the sun after all.

MAKING A MOVIE

Who can tell what makes a motion picture? The question is being again asked in film journals. The directors are not looking as self-centered as they were. They are not the whole works. There is an ensemble to be reckoned with. No one thing makes a movie—not even a camera.

HARD TO SUIT

The administration idea is that Uncle Sam can play Santa Claus to the extent of a slash in income taxes of $160,000,000. The plan is to get this over with before Christmas, but, of course, there are always the Democrats and insurgents to reckon with. They hardly know what they want themselves, but if anybody else has something in mind they are against it.

STILL FIGHTING

Over in Arizona the Colorado River Commission continues to send out notice that it is not to be coaxed, lured, inveigled or coerced into any compact concerning the waters of their pet stream. They are going to fight the Boulder Dam project until the last ditch for expires. So far as the politicians are concerned this attitude has become a cross between a fad and a religion.

THE TRUMPET

Senator Cole Blease stood on his pins long enough to tell his associates that crime is rampant and justice mocked at in Washington. The capital is not only honeycombed with graft, but the police force is a measly parade of drunks and wastrels. Senator Blease will not be pleased until the chief is fired and the existing evil machinery wrecked. Former Carolina statesmen were more complaisant when juleps were being dispensed. Blease is not to be reconciled.

ANOTHER SHAKE-UP

Important changes in the standing committees of the Senate will be necessary. The death of such veterans as Senators Warren, Burton and Tyson creates some notable gaps. Senator Warren had been at the head of the Appropriations Committee for a great many years. It is a post of great responsibility. There is a committee of the Senate to make all assignments and its adjustments in view of recent losses and changes are likely to invite a certain amount of friction and jealousy. Even a Senator is hard to please.

WILL NYE NEIGH?

Senator Nye is said to have suggested to his associates that the western Senators organize a herd of wild western jackasses for the purpose of kicking out the eastern leaders. Moses was right. It calls for a jackass to ever hold the belief that the West and the East are natural enemies and that any hint of eastern leadership is a menace to the country. The North Dakota Senator should, however, be able to group his long-eared companions in an inspired patriotic band determined to mop up the East and destroy its pasturage. There is quite a bunch of them still possessed with that passion. The North and the South have adjusted their differences, but there are sundry politicians in the West who cannot imagine a soul east of the Mississippi being able to qualify as an unselfish patriot. This is unfortunate for peaceful progress, but is not to be easily overcome, in spite of its inherent absurdity.

THE CONGRESS SESSION

The first regular session of the Seventy-first Congress, which opens tomorrow, follows so closely on the heels of the adjournment of its extraordinary session that the members of that body have hardly had time to get contact with their constituents and to learn their reaction to the accomplishments and failures of the summer and fall. It has not been indicated whether President Hoover will suggest to the Congress either that it drop for the present, or that it proceed with, the tariff bill. In view of the attitude of the Senate, however, he may choose to say nothing. Whatever he said would be seized upon, twisted, turned and objected to by his enemies in that body, if the Senate reconvenes in the same spirit in which it adjourned.

Had there been a longer interval between the sessions, there would have been more likelihood of his words carrying weight. The President has lost none of his popularity with the country; the vast majority of the American people still repose in him great confidence; and the Senators, out of Washington long enough to find this out, might have felt forced to change their attitude. Perhaps enough of them have changed it to make a decided difference. That will soon be disclosed.

The immediate concern of the regular session, with little question, will be the reduction of the income and corporation taxes which the President and Secretary Mellon have agreed to propose. These executives have suggested that the reduction will make a fine Christmas gift if it is adopted immediately, and to get quick action that no general revision of the revenue acts be attempted, but instead a joint resolution cutting 1 per cent off all the rates be put through. That this suggestion meets with general popular approval is very evident. Aside from some special interests which appear to be anxious to create turmoil and confusion, not an opposing voice has been raised against it.

The alternative, a general overhauling of the whole income and corporation tax set-up, with the possible application of new principles, would involve so much delay that the new bill, likely enough, would not become law before the first payments become due on March 15 and the whole psychological effect of the reduction would be lost. In this matter the psychological effect is as important as the monetary. The reduction, amounting to $160,000,000, is not a large sum compared with the $90,000,000,000 to $100,000,000,000 of national income, but the gift will put the country in a good frame of mind—good enough, perhaps, to endure a few months more of wrangling and futility on Capitol Hill. Congress will do itself a favor if it lets the country know that it can do something promptly.

During this session the most important things to come before the Senate, aside from domestic legislation, are American adherence to the World Court and the treaties expected to result from the London naval conference. These are in a sense cognate proposals, necessary to complete and round out the Kellogg treaty and make it really effective for world peace. Their acceptance, in a Senate which has the country's real interests at heart, should not be uncertain.

The appropriation bills, which with little doubt will carry larger totals than customary in accordance with the President's plan for expansion of public works to take up the slack of unemployment, will be the most important business of the session if not the most spectacular. They will, of course, be in committee for weeks before they make their appearance on the floor.

The first scheduled business of the Senate will be with the question of Pennsylvania's representation—the seating of Senator-elect Vare, who is under accusation of election irregularities. The question has been postponed and postponed, in defiance of the Constitutional provision which declares that no State shall be deprived of its equal representation in the Senate without its consent. In part, the postponements have been due to Vare's illness. The Senate has displayed a creditable and somewhat surprising reluctance to consider the case while Vare was physically unable to be present and face the charges—that is, it would be creditable if it was wholly in good faith, but the suspicion persists that leaving Pennsylvania with a single voice and vote while other States have two, has not been entirely displeasing to many of the radicals. The situation ought not to continue; already it has lasted three years.

A minor but important item in the appropriation bills will be the increase in the amount that will be asked by the Interior Department for the Indian wards of the nation. The Indian Bureau now has a head in whom considerable confidence may be placed, Commissioner Rhoads, but he can do little without adequate funds. It is the Commissioner's first duty to alleviate the immediate distress of his charges, and his second is to work himself out of a job as rapidly as possible. It seems certain that he can do neither without more money.

SHAKESPEARE FOUNDATION

The most famous cities in world history are those which successfully blended and balanced arts and commerce and were as conspicuous for the one as for the other. Los Angeles has always paid as much attention to its cultural as to its commercial growth and welcomed every movement that encouraged the spread of literary, musical and artistic tastes and talents.

We may, therefore, count on our citizens to support the Shakespeare Foundation in its efforts to establish a chair of Shakespeare at the University of California at Los Angeles. To finance such a chair the Foundation is presenting a week of Shakespeare at the new Westwood theater which with the co-operation of the public it hopes to perpetuate as an annual event, to rank with our already established Mission and Pilgrimage Play performances, our grand opera and Hollywood Bowl symphonies.

Establishing a chair of Shakespeare at U.C.L.A., the Foundation believes, will prompt other universities of the Southwest to take similar steps and will also promote the formation of Shakespeare clubs in Southern California cities. A program of this nature is bound to exert a favorable influence on our scholarship and literary standards. W. A. Clark, Jr., is honorary president of the Foundation. Our people know how much we owe to him and what his name implies attached to any enterprise for the cultural interests of Southern California.

Next to the Bible the works of William Shakespeare are the greatest compendium of human relationships to be found in the literature of the world. Drama, philosophy, poetry, religion, humor, life in its every phase are written there by his master pen for the larger stage of actual experience, no less than for the mimic stage of the theater. Every student graduating from a course in Shakespeare has fitted himself with that most useful of all keys to success in life—the key that unlocks the secret door of human hopes and fears and emotions.

FIT AT FIFTY

First it was fat and forty; then, fire at forty. But the oldsters have swung into action and now it is fit at fifty. Possibly fat at forty brought on the other skirmishes of the battle.

A club has been formed at Santa Monica to stem the tide of firing at forty. The elderly are objecting to being shot. The appeal is reaching Gov. Young.

A Los Angeles athlete of the roaring nineties is the inventor of the new slogan and is also running a series of articles on "Fit at Fifty." He hopes to promote his idea until it attains national proportions. Civic organizations are being enlisted in behalf of unemployment.

Firing at forty would throw too heavy an economic burden on the State, declare the proponents of fit at fifty.

The largest contribution of these athletic clubs will likely be to keep the body supple past middle life. Athletes are often old at thirty and aged at forty. Naturally an athlete would diagnose the disability as physical.

The Carnegie Foundation is taking an interest in the idea and has given Stanford University $10,000 with which to study the problem. The capability of the middle-aged will be tested and they will be taught how to keep physically fit so that they can hold their positions in the industrial and business world.

Others believe that alertness is a mental affair. The hand and foot are active for the most part as long as the blood surges through the grey matter. When a thinker is too sluggish longer to take up with a new idea, he may expect to be shunted aside by youth. He may be thankful it is not something worse. The green are still growing. Nature has little use for a quitter. But business is on the hot hunt for men who are useful, whether young or old. When men are mentally alert, instead of being fired at forty, they will be fit at fifty and sought at sixty.

FORCED SAVINGS

Soviet rulers in Russia are either establishing thrift or laying foundations for future embarrassment. Instead of paying off government workers the men and women are informed that the amount due has been placed to their credit at the bank. If they draw it out it will be all right, but the officers of the bank are supposed to use such pressure and influence as they can to have the money left on deposit. This is excellent for the bank, but if the government goes broke there is a chance to create a banking credit that does not really exist. The big guys could order the bank to credit to public employees the amounts due them and then forbid the workers from drawing their dough.

ROOFING MATERIAL

Society dame admits buying 185 hats in five months. Something must have gone to her head.

The LEE SIDE O' LA
By Lee Shippey

Personal Glimpses of World-Famed Southlanders

GLORIA SWANSON, Marquise de la Falaise et de la Coudraye, is one of the most earnest, meticulous and duty-oppressed little women we ever met. Her sense of obligation—to her public first of all—is a burden she never loses. In the most minute detail of dress she is careful to the point of anxiety—because millions of women the world over, she believes, count on her to be the most perfectly dressed woman in the theatrical world. She studies every role she takes with an intensity which would be appalling to another film favorite—she must know exactly what every word means and why every move is made. If genius is "an infinite capacity for taking pains," Gloria has it.

And so, sometimes, the Marquis, her husband, shrugs his shoulders and humorously complains: "Sapristi! I have married a business man."

All American

Although Gloria is of Swedish, Polish, German and French ancestry and has a titled husband, she is thoroughly American. She was born in Chicago, where her father was in the American Army transport service. As a little girl she used to romp home from school just as men in uniform were marching on the parade ground just before "colors," and her most vivid childhood recollections are of bugles and the lowering of Old Glory. To this day marching men, martial music and the ceremony of "colors" can give her a thrill. And though she cannot go anywhere in the world without being acclaimed, she prefers her work and her home in Beverly Hills.

And when she works she works. She always has a bungalow on the lot, in which she and her staff lunch together and talk things over. She works hard over every story before rehearsals begin, and the rehearsals must be perfect before "shooting" begins. And when her luncheon hour is over she hurries back to her work, as careful as any clock-puncher not to be late.

Every Luncheon a Conference

Miss Swanson invited us to luncheon in her bungalow on the Pathe lot, and we found her a quietly charming hostess. When the piece de resistance was served, she smiled most graciously on the housekeeper. "I'm so glad you happened to choose this," she said. "I intended to ask you to serve it, but forgot about it."

At first conversation was desultory, for we are the dullest of interviewers. We don't like to ask questions, but like people to get to chatting naturally about what interests them. So we got to talking of Miss Swanson's latest sojourn in France and her recent return. And that's how we got to see her act, spontaneously, wholeheartedly.

Private Theatricals

"I'm just beginning to drag myself together," she said. "The world premiere of 'The Trespasser,' you know, was at the New Gallery Theater in London. They had seventy-five London bobbies out to handle the crowd. You know how the bobbies lock arms in cases like that? Well, the crowd just lifted them off their feet—took them for a ride—with their arms still locked. It was comical to see that line of uniformed men, still trying to look dignified and military, but swaying, bulging and often actually floating on that tide.

"The Americans present couldn't help remarking, to each other, that we handled such matters vastly better in New York. But the New York opening at the Rialto Theater was worse. I really have to get up to give you any idea of it."

She sprang from the table.

"For some reason—crowd, I suppose—the car didn't drive up to the marquee, but stopped well out in the street. I got out first—I was afraid I was keeping them waiting. 'That's her!' somebody yelled. 'Naw, yer crazy. She's a tall woman and that's a little shorty.' But they crushed in so that mounted policemen had to rescue me. The only way they could open a lane was by backing their horses into the crowd, and the only way I could get through was by following a horse's tail. Every time those hindquarters would back toward me I'd shrink, but every time they moved forward I followed desperately. I didn't really see the crowd—just that horse's hindquarters. A policeman had to ride clear up on the sidewalk. And then two other policemen had to half-drag, half-carry me through the crowd. I reached the lobby with my hat on one side—like this—my dress torn near the shoulder, and me all crumpled up—like this." She slumped into the attitude of a half-conscious person being dragged through a fire-panicked mob. And she made us see it all.

Forgot to Interview Her

So we forgot all about interviewing her, and chatted on. We asked, naturally, how the Marquis took to things like that.

"Oh, Henry likes America. But that's rather bewildering to him. When he first came it was almost too much for him. That night, at the theater, the Grand Duke Boris and his wife were our guests. Henry and I had to march in as if under arrest. But that protection, unfortunately, was not accorded our guests. When we got to the lobby and looked back, the Duke and Duchess were just emerging from a heavy sea and struggled into the lobby looking as if they'd just come from a lively Irish wake. We've never seen them since."

Opera Her First Ambition

Gloria was the star in an operetta in San Juan, P. R., while her father was stationed there, and got the Essanay studio in Chicago to give her a chance when she was 15. She was an extra only one day. Her lovely voice seemed her greatest gift then, so she was sent to Los Angeles to study voice. Instead, she called at Mack Sennett's studio and got into pictures at once, doing two-reelers. She did that sort of thing so well they wouldn't let her try anything better for years. "Male and Female," in 1920, was her first world-wide success. She has been married three times and has a 9-year-old daughter, Gloria, and a 7-year-old adopted son, Joseph. Her present husband, the Marquis ete., is not only a scion of one of the oldest families of France, but of the Hennessey family of Ireland and England, one branch of which long ago settled in France and has become as famous for stars as has Hollywood. Hennessey's Three-Star being known around the world. One of his uncles is said to be a Member of Parliament in England. He is said to be a regular fellow and we suspect that, next to her work and her children, Gloria really thinks the deuce of a lot of him. He is in France now.

SOME REFLECTIONS

BY J. A. GRAVES

When I glance over the Daily Journal, largely devoted to court proceedings, and see that we now have fifty departments of the Superior Court, twenty-six municipal courts, three departments of the United States District Court, one of the United States Circuit Court and two divisions of the District Court of Appeals, I cannot help but contrast the present judicial situation with that which existed in this county in June, 1875, when I arrived here. We then had the district court of the seventeenth judicial district, presided over by Judge Y. Sepulveda and the Los Angeles county court, of which Judge H. K. S. O'Melveny, father of our Harvey, was judge, and not more than two justices of the peace.

The district court was the principal court of record. The jurisdiction of the county court was confined to probate matters, forcible entry and detainer cases, appeals from justices courts and criminal cases of a certain degree. Both courts were kept busy. Judge Sepulveda was a faithful, hard-working official, and did not hesitate to hold night sessions when it was necessary. Juries were largely drawn from the county rather than from the city, and Judge O'Melveny, in his department, always looked after the interests of the jurymen and insisted on matters proceeding without delay so that the farmers could get back to take care of their crops. Many and many a time did he hold night sessions. They were trying a hack driver named Hewitt, before Judge O'Melveny, for poisoning a rival hackman's horses, and there was a night session of the court and I drifted in there the first night I was in Los Angeles. By reason of some important probate matter there had been no hearing in The People vs. Hewitt Saturday morning. Hewitt had picked me up with his hack at the Commercial-street Depot of the Southern Pacific Railroad Company and taken me to Doll's Restaurant in the Downey Block. I was much astonished, when I went into the courtroom that night, to find that he was a criminal and being prosecuted. He was prosecuted by Frank H. Howard, deputy district attorney, under his father, Volney E. Howard, and Frank Ganahl and was defended by Col. E. J. C. Kewen and Col. Jim Howard. The jury found him guilty and he was sentenced to the State prison, where he served his term.

The increase in the number of the courts simply shows the stupendous progress that has been made in the city and county of Los Angeles since 1875. However, if our present judges worked one-half as hard as our earlier judges did, we would not need so many. At that time the population of the city of Los Angeles was estimated at 7000 people, and I think the estimate was too large. All the business of the city was confined within a block or so of the old Temple Block, which was recently torn down to make way for the new City Hall. The principal wholesale mercantile business was on Los Angeles street and each side of Commercial street. There were three banks, the Farmers' and Merchants', the Los Angeles County Bank and the Temple and Weakman Bank. The latter failed in September, 1875, and there was immediately formed the Commercial Bank of Los Angeles by E. F. Spence, J. E. Hollenbeck and J. H. Patrick and their associates. Later on this bank was converted into the First National Bank, so that the First National at the time it was absorbed by the Security, could trace its origin back to September, 1875. The Los Angeles County Bank in time went out of existence. The Farmers' and Merchants' was converted into the Farmers' and Merchants' National Bank and can claim the distinction of being the oldest bank in Los Angeles county.

East of Main street, from Aliso street as far south as what is now Adams street, and extending easterly to the river, the entire section was devoted to vineyards and orange orchards with some deciduous fruit trees intermingled.

The I. W. Hellman home, which he occupied for many years, was being built at the southwest corner of Fourth and Main streets, where the Farmers' and Merchants' National Bank is now located. John G. Downey lived in a brick house on Main street, about 120 feet north of Fourth street, and the northwest corner of Fourth and Main streets, where the Van Nuys Hotel now stands, was the home of Col. J. G. Howard, a prominent attorney here. Another attorney, Capt. C. E. Thom, lived at the southeast corner of Second and Main streets, while Andrew Glassell of the firm of Glassell, Chapman & Smith, lived on the east side of Main some little distance below Second street. There were a few pretentious residences on Broadway south of First street and some good dwellings out on Figueroa street. Many old adobe buildings were still occupied as dwelling houses.

Just think of all that territory from the mountains north of Hollywood clear to the ocean and down to San Pedro, and far beyond into Orange county, being almost entirely unoccupied! It was used entirely for cattle and sheep raising purposes. Jotham Bixby lived in an adobe house near Long Beach. E. N. McDonald, widely known as a sheep man, lived at Wilmington. There were a few settlements around Downey and north of Downey along the Los Angeles River, but beyond these settlements, clear out into what is now Orange county and Riverside county, was open territory used for pasturage purposes.

The great San Fernando Ranch occupying the larger part of the San Fernando Valley, containing some 120,000 acres, had just been sold, the south half to Isaac Lankershim and I. N. Van Nuys and the north half to George K. and B. F. Porter of San Francisco, and they began to cultivate these lands for grain purposes. Dr. Burbank owned the Providencia Ranch at the east end of the San Fernando Valley, of several thousand acres, which he used largely for sheep purposes. The San Rafael Ranch, where Glendale is now situated, was used entirely for grazing purposes.

There were a considerable number of settlements in the San Gabriel Valley, beginning with that of H. D. Bacon. He owned the premises where the Raymond Hotel is now situated and considerable land north of Monterey Road, in connection therewith, and he lived in the adobe house, which is still standing, in front and a little to the east of the Raymond Hotel. South of Monterey Road and extending clear to Alhambra Road, he owned 1200 acres of land, all under fence which never had been cultivated and had not a house upon it. Next to Bacon's home place came the property of Gen. George H. Stoneman, the upper part of which extended into what is now Pasadena, and the rest of it ran clear down to Alhambra Road and between the two arroyos still existing there. My home place, where I have lived for forty years, is a part of the Stoneham property.

East of Stoneman came Solomon Richardson and east of him Col. E. J. C. Kewen. Col. Kewen and his family lived in the old grist mill standing on the right side of Kewen Canyon as one came out of it, and near its mouth, which was built by the Mission Fathers. The San Gabriel Mission was founded in 1771 and the mill was built a few years afterward. It was constructed of masonry and was then and is yet in good condition. In 1875 it was surrounded by a very attractive and ornamental garden of flowering shrubs and plants. The mill was run on water power. The water was brought in a ditch from the Stoneman Canyon, lying to the west. I inspected the mill and the remains of the conduit which conducted the water away back in 1873 or 1874 and they must have relied upon volume of water rather than fall for power. East of the Kewen property came that of R. D. Wilson and still east of him the property of Mrs. J. De Barth Shorb, who was a daughter of Mr. Wilson and who received, as a marriage portion, a very generous donation in acreage embracing all of what is known as the Huntington Library property.

All these properties were thoroughly irrigated by living streams which flowed the year 'round in the canyons. As Pasadena settled up and began to pump water from the Pasadena basin, all of these streams dried up. I had acquired water rights in the Stoneman Canyon, had run a tunnel, from which I received water for a number of years, but it dried up overnight. On investigation I found that a dike which held the water back cut through the land. The water that I had been getting came over this dike and as the water level shrank the flow stopped. I then acquired some land just north of what was the Stoneman property, in Pasadena, and developed water there, which I have used continuously since 1900; and in addition to supplying my home wants I have sold a very large quantity thereof to residents of Alhambra.

East of the Shorb property came that of James Ford, and next to that the celebrated orchards and vineyards of E. L. Titus, and east of him L. J. Rose's Sunny Slope. Beyond Sunny Slope was the property of A. B. Chapman, the partner of Andrew Glassell in the law business in Los Angeles, and beyond him was a property then owned by Newmark & Cohn and which was sold to "Lucky" Baldwin and highly developed by him. There were reared and trained some of the greatest race horses that ever appeared upon American tracks. Both Rose and Titus were breeders of trotting stock while Baldwin devoted his energies to runners.

There was a little settlement at El Monte, where the people grew hogs and corn, and then from El Monte on for miles and miles, taking in all of the Puente Ranch and others in that neighborhood, sheep and cattle raising were the principal industries.

I love to close my eyes and picture the country as I then saw it. I know it would be hard for one who inspects it as it is now, highly populated, thickly settled, with paved roadways and streets and electric railway lines, with swarming automobiles, to form any idea of the appearance of the country in 1875. With the development now going on here and the increase in our population which is taking place, who can imagine what all of the country I have been describing will look like in another fifty years? Somehow or other, I loved it as it was better than I do as it is, and better than I will as it will be later on.

Most Beautiful Library Building

The Library of Congress at Washington is the most beautifully housed in the world, and in point of size and importance it ranks third, being exceeded only by the Bibliotheque Nationale of France and the British Museum. If its present rate of growth is maintained it will outrank all others in a few years. The lighting is one of the features of the American building. It has 2000 windows.

PEN POINTS

It's a foolish bootlegger who drinks his own whisky.

Shall we some day have a "tariff to end tariffs"?

The wheel of life sometimes has too many spokesmen.

If ignorance is bliss, most of us have no kick coming.

Virtue is cheaper. Two can go to church as cheaply as one.

A small size in shoes often means larger sighs from the wearer.

Perhaps it would help if stock quotations were printed as fiction stories.

Men are so like automobiles—the older they get, the noisier they become.

A woman's club is a formidable weapon to hold over a husband's head.

If Mussolini ever fails, he might start a school for training deposed kings.

The skeleton in the closet is not so bad if it only has room enough to stay there.

The movies, via Hollywood settings, have done more for the eucalyptus than Australia ever did.

The Russians and Chinese seem to be holding their armistice before the war instead of after.

The nice thing about being at the bottom of the ladder is that you don't have to watch your step.

Just because a man doesn't get to the front doesn't necessarily prove that he is a low number.

When a church wants a new pastor they call him—and if the salary is large enough he hears them calling.

Evidently the Prince of Wales wants to prove that the royal family in England is attentive to its knitting.

Ridicule is a keen weapon. You can hurt some people more by laughing at them than by shooting at them.

England doesn't like American talkies. For that matter neither do Americans care for the English output.

When the recent earthquake broke the Atlantic cables, would you call that another way of breaking the news?

Now if we could only get the fruit flies and the corn borer and the boll weevil to start wrangling among themselves!

The average man would be louder if the women quit using beauty aids than he does now because they do use them.

The trouble with golf is that while it is building up the husband's health it often is wrecking his peaceful home life.

RIPPLING RHYMES
By Odell Mason

GUESSING CONTEST

A stranger climbs my garden stile, and joins me 'neath my rhubarb tree, and says with wide and balmy smile, "Tis me you don't remember me!" I meet all sorts and brands of bores, they throng my garden and my hall, they interrupt me in my chores—and this one's the worst of all. I surely do remember him, I cannot put his name across; it may be his Sunny Jim, it may be his Charlie Ross. I may have known him long ago, that matter I'm willing to allow; a thousand men I used to know, whose names are all forgotten now. The smiling stranger seems to think I ought to welcome him with glee, as he exclaims, "You strike me pink!" I see you do remember me!" He seems to think I ought to sprain my poor old jaded intellect and try again and yet again to get his moniker correct. But who he is I do not care, I would not give a cent to know; I do not offer him a chair, and I'll be glad to see him go. I say, "I do not know your name, nor if we ever met before; I do not like this guessing game, for I am old and tired and sore. I wish to think of noble odes and epics grand and works of art, of minstrels on the moonlit roads, and stirring songs that melt the heart. I wish to think of sunsets that color all the western sky, and you come snooping up and whine, "I'll bet you don't remember me!" I may have known you in the past, I may have known you for a day; but such impressions do not last, they float like morning mists they float away. If you would promptly tell your name, and tell me who you are and why, I'd welcome you the same, and my good dame would give you a pumpkin pie."

(Copyright, 1929, by The George Matthew Adams Service)

The nobility and gentry of Europe in 1760 or thereabouts made their long journeys in ponderous family carriages drawn by four horses. These vehicles would be laden at the start with an array of trunks and boxes, while perhaps six or eight persons would be stowed within, plus a lap dog or two. The danger of famine on the road was averted by a traveling larder, the risk of thirst would be provided against by bottles of usquebaugh, black strap, brandy, cinnamon water, sherry, port or strong beer. W. M.

SUNDAY MORNING.
SUMMER TOUR
FIGURES GROW
Southland Visitors Sho
Marked Increase
All-Year Club Gives Surve
of Past Season
Count Kept Through Scor
of Checking Stations
Marked increase in summer tour
ist travel is revealed by figures re
leased yesterday by the All-Yea
Club of Southern California, fol
lowing a survey, which disclose
that the number of visitors to th
Southland during the summer o
1929, almost equalled the total po
ulation of Los Angeles in 1920, th
year before the All-Year Club start
ed its national campaign of touris
advertising.
The figures announced by W. H
Jeffries, chairman of the club's ex
ecutive committee, show that 570,
885 tourists visited here during th
last summer. This figure shows an
increase of 92,407 visitors, or 19.
per cent, over 1928.
BORDER COUNT KEPT
'Actual figures reported throughout
the principal transportation chan
nels show a total of 570,885 out-of
State pleasure visitors were in
Southern California during the
summer tourist season of May 1
to October 31, an increase of 92,
407 tourists, or 19.3 per cent, over
the same period last year," said
Mr. Jeffries.
"Accurate count by the Depart-
Gaily She Dresses th
Christmas Tree
And Gaily The Bro
Frocks—Her!
Christm
Fro
'Tis none too early to b
to wear when the family
to share the joy and mer
ing table, and—at the
Christmas Tree. That's
when woman must look
Would you like a
sleeved or sle
Would you choo
vet, softly shi
Would you fan
Satin much be
Or Metal-cloth
shafts of co
through?
A frock for every taste i
and rightly styled. And
her wear while the sun
Shopp-ng is the order of t
for those who spend the c
Sizes from 36 to 40.
$39
The Better D
Fourth
The BROA
Broadway, Fourth and Hill
Telephone Order Service, MAdison 9107

SUMMER TOUR FIGURES GROW

Southland Visitors Show Marked Increase

All-Year Club Gives Survey of Past Season

Count Kept Through Score of Checking Stations

Marked increase in summer tourist travel is revealed by figures released yesterday by the All-Year Club of Southern California, following a survey, which disclosed that the number of visitors to the Southland during the summer of 1929, almost equalled the total population of Los Angeles in 1920, the year before the All-Year Club started its national campaign of tourist advertising.

The figures, announced by W. P. Jeffries, chairman of the club's executive committee, show that 570,085 tourists visited here during the last summer. This figure shows an increase of 92,407 visitors, or 19.2 per cent, over 1928.

BORDER COUNT KEPT

"Actual figures reported through the principal transportation channels show a total of 570,085 out-of-State pleasure visitors were in Southern California during the summer tourist season of May 15 to October 31, an increase of 92,407 tourists, or 19.2 per cent, over the same period last year," said Mr. Jeffries.

"Accurate count by the Department of Agriculture through twenty-three checking stations at the State borders shows 407,357 out-of-State visitors arrived by automobile. Railroads, steamship lines, transcontinental stage lines and air lines reported 162,728 visitors arriving by these routes. Twelve hundred and seven of these came by the air lines. These figures do not include returning Californians.

"Reports from sixty-seven hotels throughout Southern California, which registered 460,823 guests this summer, show an increase in registrations of 10.8 per cent over last summer. Twelve Class 'A' hotels catering exclusively to people of means, registered 214,453 summer guests, an increase of 41,897 persons, or 24.2 per cent, over last summer. Two of these leading hotels report that August supplanted March, top month of the winter tourist season, as their peak month of the year.

SUMMER ONCE BLANK

"Eight years ago, when the All-Year Club started the tourist advertising in the East we had practically no summer visitors. Tourists shunned this section in summer feeling that if our winters are mild our summers must be unbearable. Most of our large resort hotels closed in summer. Local business was seasonally stagnant. The figures show concretely what this studied selling effort and the co-ordinating work of other agencies have accomplished since that time. The total of money-spending visitors here this summer was equivalent to the combined populations of Akron, O., Des Moines, Iowa, Albany N. Y., and Topeka, Kan. It is obvious what this imported buying power means as a stimulus to all lines of local trade.

"Using the 3,348,264 total of visitors to the national parks and 365,074 Americans departing on foreign trips the first nine months of this year, as barometers, our surveys show that pleasure travel nationally increased approximately 7.5 per cent for 1929 over 1928. In registering a 19.2 per cent increase in visitors this summer over last, Southern California's showing was therefore considerably better than the average."

THEY BELIEVE IN CHRISTMAS SEALS

Continued Well-being Depends on Response to Appeal

Doing Their Bit

Youngsters at the model open-air health preventorium maintained by Los Angeles Tuberculosis Association write urging friends and relatives to buy Christmas Seals. Funds raised through seal campaign enable Association to maintain preventorium, as well as numerous other activities.

OUT at the Open Air Health Camp in San Gabriel Canyon ninety boys are this week "taking pen in hand" to aid the Christmas Seal sale of the Los Angeles Tuberculosis Association. They are writing to relatives and pals back home to be sure and buy the little health stickers to help raise funds for fighting tuberculosis.

Funds raised by the Association through the medium of the Christmas Seal campaign enable it to conduct an all-year intensive health campaign and to pioneer in many activities designed to prevent the spread of the white plague.

From a modest beginning in 1924 the Association has developed one of the largest open-air health schools in the West. It has had an opportunity to study the cases of underpar children, to follow the later careers of a great many of them and to judge the effects of the necessary residence in a preventorium at a vital period in their lives.

Experience has shown that milk, sunshine and rest are the greatest allies in the battle to restore them, and possibly most important of all is rest. It is the prime consideration in stabilizing temperatures and increasing weight.

The one-garment plan, allowing the sunshine to get in its curative work on nude backs and chests, has fully demonstrated its worth. The carefully arranged schedule of hours for rest, recreation, sleep, study and nourishment, with full allowance for individual needs, meets every requirement.

Gaily She Dresses the Christmas Tree

And Gaily The Broadway Frocks—Her!

Christmas-Eve Frocks

'Tis none too early to be thinking of the gown to wear when the family gathers in your home to share the joy and merriment around the dining table, and—at the foot of the glittering Christmas Tree. That's the night of all nights when woman must look her gracious best.

Would you like a lovely Chiffon, sleeved or sleeveless?

Would you choose a Panne Velvet, softly shimmering?

Would you fancy Tulle and Satin much beflounced?

Or Metal-cloth with brilliant shafts of color darting through?

A frock for every taste is here awaiting choice, and rightly styled. And daytime models, too, for wear while the sun shines and Christmas Shopping is the order of the day; or Bridge Teas for those who spend the coming weeks with you. Sizes from 36 to 40.

$39.50

The Better Dress Shop
Fourth Floor

The BROADWAY

Broadway, Fourth and Hill
Telephone Order Service, MUtual 9211 — Broadway Department Store, Inc. General Calls, MUtual 9271

POWELL'S WIFE ASKS FREEDOM

Suit for Divorce Against Screen Player Charges Mental Cruelty

William Powell, motion-picture actor recently elevated to stardom by Paramount, is being sued in Superior Court for divorce, it was learned yesterday. Mental cruelty is charged in the suit. The wife, whose name appears on the divorce papers as Mrs. Jule M. Powell, was a stage actress at the time of her marriage. The couple, who were married in Westchester county, New York, have been separated for several years.

The complaint in the action, which was filed by W. Joseph Ford and J. F. Moroney in behalf of Mrs. Powell, reveals that a property settlement has been entered into by the couple and that no alimony is asked by the plaintiff. An agreement also has been reached, it is set forth in the papers, concerning the custody of the couple's son, William David Powell, 4 years of age.

If the court approves the agreement, Mrs. Powell is to have exclusive custody of the child until he is 6, and, after that, each parent will have him for six months of each year. It also is stipulated in the agreement that the boy's name shall not be changed.

Powell, whose name is given in the complaint as William H. Powell, is represented by Mott, Vallee & Grant.

STREET OPENING ASKED

A petition, represented as containing the names of owners of 80 per cent of the frontage involved, asking for the opening and widening of Second street from Figueroa street to Glendale Boulevard, was filed with the City Council yesterday by William L. Riley and others. This improvement is considered a part of the First street, Second street, Glendale Boulevard and Beverly Boulevard project.

MRS. TRAUGHBER BURIED

The funeral for Mrs. Edna H. Traughber, 601 West Fifty-ninth Place, for many years saleswoman at Bullock's, was conducted yesterday at the Hoover-street Baptist Church, under the direction of L. F. Utter. Burial was in Inglewood Park Cemetery. Mrs. Traughber died Thursday in Alhambra. She leaves her husband, Vernon W. Traughber, a daughter and son, Edna and James.

A memorial to civilians who were shot during the World War was unveiled recently at Brussels, Belgium.

GERONIMO'S BLANKET INCLUDED IN EXHIBIT

The blanket of Chief Geronimo, Apache medicine man and prophet, who terrorised the white people of Arizona and New Mexico during the 1880's, has been contributed to the showing of forty Navajo blankets on display at the Southwest Museum, located opposite Sycamore Grove Park. The exhibit will continue for two months. For many years the American soldiers hunted Geronimo, dangerous leader of raiding Indians. Finally, when he was captured, the officer in charge took his blanket. This blanket was obtained from the officer's wife by Dr. Edward H. Angle. Dr. Angle and Dr. Spencer R. Atkinson have lent these Navajo blankets from their large collections to the museum.

THE LANCER

(Continued from First Page)

enty-five American soldiers have been brought back to New York from their desolate cold graves in Siberia it is to be hoped that no one raises the uncomfortable question as to why they were there.

A HOT SPOT

It seems odd that anybody should ask Ben L. Goodheart why he did not choose to be a Police Commissioner. One of the greatest things not to be—in present circumstances—is a Police Commissioner.

STOWAWAYS

It cost a pile of money for the Matson steamship Manoa to turn back—one hour from San Francisco—to put three girl stowaways off the boat. A stowaway is a common thief, and should be so treated. For some reason they are always treated like highly entertaining adventurers.

GOOD MATERIAL

If some of the high-class men who yearn to be boxing commissioner were drafted into the public service in jobs that amounted to something, it would help some all around.

A SOCIAL FAUX PAS

An engineer coming home from Brazil rebukes us for not speaking Portuguese when visiting those parts. It is odd that none of our tourists thought to do that. Incidentally, it will be a shock to most to learn that the Portuguese have a language.

Now we are on the subject, there are literally hundreds of languages spoken in Southern California that most of us have never heard—Basque, Hindustani and scores of Indian languages. It seems strange that, with the mixture of peoples, these old Indian languages still endure.

LIBRARIANS WILL MEET IN THIS CITY

American Association to Convene in June and See Sights of Southland

The 1930 annual meeting of the American Library Association will be held in Los Angeles the last week in June, with headquarters at the Los Angeles Public Library and the Biltmore, according to the announcement of Librarian Everett R. Perry, vice-president of the association. An attendance between 2000 and 3000 is expected.

The Board of Library Commissioners, aided by the Chamber of Commerce, will make the visit of the librarians both beneficial and entertaining. Orra E. Monnette, president of the library board, pointed out that Southern California is especially rich in library development, with the Los Angeles Public Library illustrating the large city library, with modern central building and extensive branch system; with the Los Angeles County Library headquarters in this city, a part of the largest county system in the world, with many college and university libraries, special and industrial libraries, the Long Beach, Pasadena and other neighboring public libraries, and the Huntington Library and Art Gallery.

Officers of the association are: President, Andrew Keogh, librarian Yale University Library; first vice-president, Everett R. Perry, librarian Los Angeles Public Library; second vice-president, Jennie M. Flexner; secretary, Carl H. Milam, librarian Chicago Public Library.

KIN DENIES GIRL'S VOW TO COUNT

Mrs. Nelson Scouts Talk of Daughter's Betrothal to Suing Nobleman

Asserting that her 23-year-old daughter, Laura J. Langhauser, is on the verge of nervous prostration because of the publicity attendant upon the filing of a suit for breach of promise against her by Count Leon Bayard De Volo, Hollywood sculptor, Mrs. W. A. Nelson of 6320 Ruby street indignantly denied yesterday that there has ever been an engagement or even talk of marriage between the girl and the Italian Count, who is twenty years her senior.

The balm for his assertedly broken heart which the Count asks in his suit is the return of gift jewelry which he values at $2000, or like amount in cash. Mrs. Nelson asserted yesterday that the recovery of the jewelry could not be the primary object in bringing the suit, inasmuch, she said, as her daughter had offered to return the gifts when the Count first intimated early in the week that he intended to sue for breach of promise.

Despite quarrels, Mrs. Nelson said, her daughter continued to work for the Count as a painter of ivory. Last Tuesday, however, Mrs. Nelson said, the situation became intolerable and her daughter left the Count's employ. It was that, she asserts, which led to the filing of the suit. Miss Langhauser has retained Charles P. Coultas to defend the suit.

Realty Dealer Accuses Wife

Justin W. Dickinson, real-estate operator, yesterday sued his wife, Mrs. Josephine Dickinson, charging improper conduct with Arthur Amos. Two offenses are asserted to have taken place, one at an apartment-house and one at a downtown hotel where Mrs. Dickinson and Amos are asserted to have registered as man and wife. The Dickinsons were married July 23, 1906, and separated January 31, 1928.

Two children, one 11 and one 22 years of age, are named in the complaint.

Associate of McAdoo Weds

Benjamin H. Neblett, business associate of William Gibbs McAdoo, was married yesterday morning to Miss Alice Wiley at the Episcopal Pro-Cathedral by Rev. Dr. Harold B. Thelian.

Following the quiet ceremony the couple and a few friends enjoyed a wedding breakfast at the Biltmore and prepared last night to leave on a honeymoon trip to an unannounced destination.

SEARCH FUTILE IN ABDUCTION REPORT

Hollywood police searched through Laurel Canyon last night following a telephone call that Mrs. Wilma Walker, a dancer of 1470 Dana street, had been abducted and was being held in a cabin. The information came to the police from Mrs. Walker's mother, who asserted her daughter telephoned her that she was being forcibly detained. Mrs. Walker's husband is employed in a film studio and upon being questioned by Detectives Johnson and Dahms of Hollywood was unable to assign motive for the asserted abduction of his wife. The detectives visited almost every cabin and house in the canyon that had a telephone, but found no clew to substantiate the report, they said.

MOTORIST ROBBED OF $300

Jumping on his running board as he was riding slowly along near Twenty-ninth and Hill streets last night, two men robbed Walter Kobussenski, 2809 Maple avenue, of $300, he told Detective-Lieutenant Mesa of the University station, after one of them had pressed a heavy hunting knife against his back and commanded him to draw up to the curb. Kobussenski says the men, after they had gotten into the car, threatened him with death if he resisted or made an outcry.

POLICEMAN IN CRASHES KILLS SELF

Vice Squad Officer's Car Collides With Two Autos; Pursuit Ends in Death

After crashing his automobile through a fence near Westlake and Maryland avenues while being pursued by two motorists who accused him of striking two machines, Robert C. Rodgers, 30 years of age, an officer attached to Central Police vice division, shot himself in the right temple with a .45 caliber revolver last night and was dead before medical aid could be summoned.

The dead policeman's car, a large sedan, is reported to have backed into a parked machine at 522 North Coronado street in which were seated Mrs. Blanche Buckingham and Miss Esther Smeltzer, both of 1471 West Twenty-ninth street, badly damaging the car, which is the property of Russel E. Goodman of 507 Eucalyptus street, El Segundo.

Driving rapidly south following the crash, according to the two women, the Rodgers machine turned into Sixth street pursued by another motorist who gave his name to police as J. Harris of 1744 Webster street. At Sixth and Alvarado streets, according to Harris, the speeding car struck another driven by N. N. Dahl, of 10820 Wilkinson street, Westwood, and proceeded on its way, the chase being taken up by Dahl.

Both Harris and Dahl reported that they saw the car turn into Westlake avenue and then turn toward an alley near Maryland avenue. Missing the alley entrance the machine came to a stop after striking a fence, witnesses said.

Harris and Dahl rushed to the car, they said, to see if the driver had been injured. Just as they approached Rodgers lifter the revolver to his head and fired, they reported. Death appeared to be instantaneous, the witnesses told investigating officers.

Rodgers was appointed to the Police Department May 16, 1925. For the past eighteen months he served on the vice squad working out of Central division. He was married and leaves his widow and two children.

The body was removed to the County Morgue, where an inquest will be held.

MRS. L. A. THOMPSON FUNERAL TOMORROW

The funeral for Mrs. Leonora A. Thompson, wife of Frank W. Thompson, hardware man, will be conducted tomorrow at 2 p.m. at the Peck & Chase mortuary, 1213 South Figueroa street. Entombment will be in Inglewood Park Mausoleum. Mrs. Thompson died at her home at 4536 Melbourne avenue last Friday, following four years' invalidism. She had lived in Los Angeles fifty-eight years. She was 66 at the time of her death, and was born in Sierra county.

BUSINESS TO BE ANALYZED

Business conditions here are to be analyzed by Stanley L. McMichael, student of real estate conditions, in an address at the luncheon of the Los Angeles Realty Board Tuesday. McMichael, formerly of Cleveland and now a permanent resident of Los Angeles, is announced as the author of books on real estate and a student of conditions. His subject will be "What Is Ahead in Real Estate."

CANTWELL INDORSES TOUR

Bishop Cantwell of the Los Angeles and San Diego Catholic diocese, has indorsed the third annual vacation tour of Europe, scheduled next summer by the local council of the Knights of Columbus and their friends. The tour will leave Los Angeles July 4 over a special Union Pacific train for New York. Here after a few days the party will leave for Europe on the Cunard liner Tuscania.

The BROADWAY

Broadway, Fourth and Hill
Telephone Order Service, MUtual 9211 — Broadway Department Store, Inc. General Calls, MUtual 9271

American Walnut Cabinet
Model 91
as illustrated

Majestic

at its new low price—

$137.50 *complete with tubes!*

There's an extra value in The Majestic as the Family Gift, this Christmas! The popularity of this radio is extraordinary. The beauty of the Cabinet sketched above is emphasized by finishing escutcheon plate and knobs in *genuine silver*. Furthermore—

This Peak of Value at a Lower Price!

You save enough for your down payment on this model. Why delay when you can give the height of enjoyment to every member of the family—and still practice thrift!

$10 Down

Delivers This Gift Just Before Christmas. Balance in equal monthly payments; small carrying charge.

—The Broadway—Radio Salon—Fifth Floor

A HOME TO SUIT YOU

In the locality you prefer—right number of rooms, near schools and transportation—level ground or hillside. You'll find it advertised in

TIMES WANT ADS

CHRISTMAS GREETINGS

Three weeks more and Christmas will be upon us. Three weeks more and the public will be rushing madly about trying to think of something suitable for friends who have been forgotten until the last minute. Three weeks more and your Christmas Greeting must be in the mail.

Only about two weeks are left to select your greetings and have them engraved.

We invite you and your family or friends to visit our beautiful Studio, where we have on display some two hundred designs, comprising the choicest selections from exclusive manufacturers. Artistic stocks and color schemes in wood-cut effects, steel plate and water color, are there for your inspection, at prices you can afford.

Let us help you select your Christmas Greeting.

If you cannot visit us, just phone and we will send a representative with our samples.

Telephone: TRinity 5631

TIMES-MIRROR PRINTING & BINDING HOUSE

118 South Broadway — Los Angeles

Christmas - The BROADWAY

"The California Christmas Store"

Broadway, Fourth and Hill Streets

Telephone Order Service. MUtual 9311

Christmas Gift Slippers

Slippers for mother, for dad, for grandmother, for baby sister! Every member of the family, others too, welcome them. Here are a few of many gift slippers to be had at The Broadway.

Women's Felt "Twilight" Slippers

Any woman who discovers a dainty pair of "Twilight" felts peeping from tissue wrappings on Christmas morning is delighted. And well she may be. They are so friendly, so comfort-giving! "Twilights" are of heavy piano felt with padded soles and heels. Trimmed with ribbon or rayon collar. $1.25

Quilted Satin Slippers
Of Skinners' satin. Leather or padded soles. Lovely colors $2.25

Mules and D'Orsay
Daniel Greens made of plain or quilted satin. Others $4.50, $5 .... $4.00

Breakfast Boots
Daniel Greens! Warm fur collar for chic and comfort. 4 colors $6.00

Sheep-lined "Woolies"
Natural finish. These have heavy sheep's wool cuff—Warm, comfy! $1.95

—*Women's Shoes—Street Floor*

Child's Felt Moccasin Slippers

The most practical slipper imaginable for children. Felts of good quality in a wide range of colors. Made with heavily padded soles and heels. Comfy and warm. Sizes 5½ to 2. $1

Bootees with contrasting velvet cuffs.....$1
Bootees of camel-hair cloth cuff $1
Hylos of felt-leather tips, velvet cuffs.....$1

Children's Fausts
Brown elk with padded sole. Kid Opera and felt Hylos, too, $1.45 $1.45

Bunny Face "Woolies"
For kiddies, 11 to 2. Slippers, lamb's wool lined, 6-10, $1.25 pr. $1.50

—*Children's Shoes—Third Floor*

Felt Hylos for Men and Boys

Boys' models come in blue or brown with collar of contrasting felt. In sizes 1 to 6. Models for men in sizes 7 to 11 are available in gray, wine, hazel, with velvet collar. With padded soles and heels. The answer to many gift needs. $1.45

Men's Kid Booties
Sock lining of sheep wool. Padded soles, heels. Red, blue or brown. A fine assortment from which to choose.. $2.95

Men's Opera Slippers
Of kid in red, green, blue or patent, leather at $5. Others with Brown alligator vamp at $6..... $5.00

Boys' Opera Slippers
Golden brown kid; smart patent leather trim, rubber heels. 1 to 6 $3.00

Boys' Felt Everetts
Oxford grey with red tip and trim. Also brown with plain tip. 1-6 .. $1.19

MEN'S CAVALIERS of fine soft kid with hand-turned soles and leather heels. Red kid, $6; Brown kid, $5. Splendid for gifts.

—*Men's Shoes—Second Floor*

Monday! Luxurious Mohair Tapestry

Coxwell Chairs

$29.75

The Broadway does it again. Here are large Coxwell Chairs, handsome and luxurious enough *for any setting*, priced to fit the budget purse! A value that says "Stop" to the busiest housewife or business woman. Come, Monday—at 9 o'clock.

Choice of Four Rich Color Combinations!

Chairs that are the very acme of comfort! Tapestry seat and back, beautiful designs; harmonious with the rich plain shades of the Mohair. Loose spring seat, Nachman spring-filled. Frame glued, screwed and double-doweled.

—*The Broadway—Furniture—Sixth Floor*

Novel Metal Smoking Stands, $2.25
Convenient Smoker's Cabinets, $7.75.

—*The Broadway—Furniture—Sixth Floor*

Men's Robes and Dressing Gowns

$8.50 to $12.00

A splendid assortment includes Unlined Dressing Gowns priced from $8.50 to $16.50, and Silk Lined Gowns from $14.75 to $50. Shawl collar styles with pockets and cuffs trimmed with Skinner's satin in contrasting colors. Many beautiful colors and color combinations to select from.

House Jackets, Radio Coats

Handsome Wool Jackets at $5.75; others up to $18. Tailored with shawl collars, corded edges. Others flat braid edging. All sizes. Also Rayon jackets priced $8.85 to $25. $5.75

Blanket Bath Robes

Tailored with large shawl collars —convenient pockets. Imported and Beacon fabrics. Tans, browns, blues and grays—in small, medium and large sizes. Others $5 to $10. $8.50

Ombre Robe and Slippers

Large shawl collar Imported Ombre Robes with full corded edges—complete with slippers to match. Featured in distinctive designs. Small, medium, large and extra large sizes. Many colors. $12

—*Men's Clothing—Second Floor*

Fun Galore For Active Little Lads!

Boys' Gift Play Suits

Whee! Policeman Suits

What youngster has never longed to be a "Cop" and lay down the law of the land to his little friends? Of course he'll appreciate one of these policeman suits for a Christmas gift. Outfit consists of a Cap, Coat, Trousers, Belt and Club. Sizes 4 to 10. $2.50

Brave Firemen Suits

Consisting of a Red Felt Hat, Red Sateen Shirt, Blue Drilling Cloth Pants—Red Belt and Brass Buckle. Sizes 4 to 10 years. $2.50

Real Aviator Togs

Made of tan leatherette with Fur Collar, Belt all around, Patch Pockets, Helmet and Goggles. Both wind and rainproof. 4 to 12. $6.95

Suedette Jackets, $3.95.
Boys' Fancy Shirts, $1.15.
Boys' Gift Sets, 50c to $1.50

Boys' Shops—Second Floor

All-Wool Auto Robes

Gifts for Motor Enthusiasts

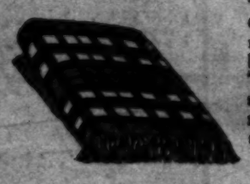

The Broadway's Sporting Goods Shop is the recognized headquarters for beautiful motor robes. These are warm, comfortable affairs featured in smart plaid patterns notable for their good taste. Featured in size 50x80. $7.85

—*Sporting Goods—Second Floor*

Gifts a Man Would Choose for Himself

"Hollyvogue" Neckties

$1

ALL Los Angeles flocks to The Broadway's Men's Furnishings Shop for Gift Ties—and here's a collection to suit almost any taste or preference. Smart new ties in beautiful persian patterns . . . stripes . . . figures and popular solid tones. Fashioned by Hollyvogue and endorsed by well-turned-out Angelenos everywhere. The price, $1.

—*Men's Furnishings—Street Floor*

Suede Leather Lumberjacks

$10.95

Knitted or leather collar and cuffs—all with knitted waist bands. All are lined. Brown. 36 to 46.

Linen Initial Handkerchiefs

$1.00

Porto Rican, hand drawn thread. Packed three in box for gift giving. Big value at this 'way low price. Box $1.

Rayon Athletic Shirts—Low!

$1.00

Fine quality rayon in white, blue, flesh, peach, orchid and Nile. Sizes 34 to 44. Good value at $1 each.

Rayon Shorts Featured at

$1.00

Elastic waist band shorts of fine quality rayon. White, blue, flesh, peach and Nile. Sizes 30 to 42.

—*Men's Furnishings—Street Floor*

High Grade Shirts

Fancy Rayon Mixed

$3.50

Superbly tailored shirts in Neckband-with-Collar-to-Match and Collar Attached style. Shirts that will retain their freshness and smart appearance after repeated trips to the laundry. In a word these are the sort of shirts that will make ideal Christmas gifts for men of discriminating tastes. A host of new patterns and colors in sizes 14 to 17. Shop early for best selection.

—*Men's Furnishings—Street Floor*

Broadway Gift Aisles offer Practical Suggestions in Gifts for Christmas!

SOVIET VISITOR DISILLUSIONE

Haywood Counsel Sees Soc Side of Communism.

Run-Down, Shiftless Cou Exposed to View

Courts Engines of Reven Not Justice He Finds

BY OTTO CHRISTENSEN

[Otto Christensen, graduate [illegible] University of Illinois and [illegible] of the same institution in 1926, [illegible] ability to practice law in [illegible] 1926, for the past three years [illegible] practiced locally in Federal court, [illegible] attorney for William D. Haywood, [illegible] left the United States in [illegible] 1927, when the latter was accused [illegible] nefarious plot to overthrow [illegible] overnment of Soviet Russia [illegible] with violating the Espionage Act. [illegible] was convicted and was about [illegible] to the revolution was taken [illegible] He set out on self-appointed task to [illegible] upon invitation of the Soviet [illegible] there, about two years ago. [illegible] supply much of the data relative [illegible] at Unlock.]

My visit in Russia has convinced me of the ruthlessness of the [illegible] government.

My former contact with the [illegible] had been in America and I did [illegible] realize, until my visit, the condition [illegible] in Russia. A feeling of sympathy arises for the Russian people [illegible] causes of their abject poverty [illegible] the conditions under which people [illegible] of all classes have to live. It would appear to me that the [illegible] has done much for the workers. Among the workers he who is a Communist is a favorite, but [illegible] he works long and hard and [illegible] little or no home life nor pleasures of life.

Very little, if anything, of a [illegible] ative character has been done for the workers. The much-vaunted workers' rest homes are a sterile example of the lack of constructive achievement for the workers. I visited many of the rest homes and among them one that was pointed out to us as the principal one.

Strengthened Entire System States Lyn

There are millions of people who don't know what the joy of living really means. It means more than freedom from sickness—it means an abundance of healthful energy, enthusiasm and vigor that come from a sound body and a system functioning at the highest degree of efficiency. There is a new medicine available to the public today that has won the praise and unsolicited claim of thousands through its remarkable, invigorating powers; a medicine that acts directly upon the vital organs of assimilation and digestion, and according to the statements of those who have put it to the test, brings new health, new strength and that sense of physical well-being through which alone which the real joy of living can be fully achieved. That medicine is Sargon and Sargon Soft Mass Pills—more than a medicine, a scientific formula containing health-giving ingredients of recognized therapeutic value. An instance of what Sargon is accomplishing for suffering men and women everywhere, is the case of W. C. Lynch, retired business man of 2706 Wilshire Blvd., Los Angeles, who recently made the following statement:

"I wasn't what you call a sick man, but I never did feel good either. I tired out easily and was so nervous that there was no such thing as me getting a good night's rest. I hated to get up in the morning—just felt like I couldn't 'make the grade'—and wouldn't have any appetite at all. My strength and vitality seemed to be absolutely gone.

"One of my friends told me about this new Sargon and said it was the best tonic he had ever got hold of, so I decided to start on it. Well, sir, it may not sound possible, but I could literally feel the wonderful, strengthening effects of this remarkable medicine over my entire system! I feel like a different man and am just beginning to realize how weak and run down I really was. It gave me a keen appetite and I was soon eating three hearty meals a day, and enjoying every bite. My nerves became steadied; I sleep like a log and get up feeling great, brimful of energy and pep. I never seem to tire out any more and my whole outlook on life is different.

"It's no wonder to me that they've sold over a half million boxes of Sargon and Sargon Soft Mass Pills out here in California since it was introduced a few months ago. It's a medicine of real merit and I most heartily recommend it to all."

Go to the Owl Drug Store, 630 South Broadway, and meet the Sargon Man. He will give you the astonishing facts about this wonderful new medicine, which is accomplishing such remarkable results all over the country. The astonishing record of Sargon is based on actual results accomplished; not empty promises. Sargon may be obtained at all Owl Drug Stores in Los Angeles and other cities.—[Advertisement.]

SOVIET VISITOR DISILLUSIONED

Heywood Counsel Sees Seamy Side of Communism.

Run-Down, Shiftless Country Exposed to View

Courts Engines of Revenge, Not Justice He Finds

BY OTTO CHRISTENSON

Otto Christenson graduated from the university of Illinois and the law school of the same institution in 1914. He was admitted to practice law at Chicago in 1915. For the past fifteen years he has practiced principally in Federal courts. He was counsel for William D. Haywood, labor leader and Communist, in 1918 and 1919, when the latter was accused of interfering with the government in the execution of certain war legislation and with violating the Espionage Act. Haywood was convicted but upon appeal all the espionage charges were dismissed. While out on bail Haywood fled to Russia and forfeited his bail, and died there about two years ago. Christenson spent much of his time raising oranges in Orland.)

My visit in Russia has convinced me of the ruthlessness of the soviet government.

My former contact with the soviet had been in America and I did not realize, until my visit, the conditions in Russia. A feeling of sympathy arises for the Russian people because of their abject poverty and the conditions under which persons of all classes have to live. It did not appear to me that the soviet has done much for the workers. Among the workers he who is a Communist is a favorite, but even he works long and hard and has little or no home life nor pleasures of life.

Very little, if anything, of a creative character has been done for the workers. The much-vaunted workers' rest homes are a striking example of the lack of constructive achievement for the workers. We visited many of the rest homes, among them one that was pointed out to us as the principal one, located on the outskirts of the city of Leningrad.

RUN-DOWN PALACE

This particular rest home had formerly been a beautiful palace with extensive parks and gardens. When we saw it this year the gardens no longer existed and the lawns had gone to weeds. This workmen's home is illustrative of the general conditions in soviet Russia; everything seems to have gone to seed.

The outward appearance of the palace was that of an abandoned building. Inside we saw the beautiful staircase and decorations all dilapidated. The wonderful drawing-rooms and parlors were converted into what might be described as a typical logging camp dining-room of twenty-five years ago. All large rooms were furnished in a style that would make an American western picture director jealous. Such rooms had tables of the old saw-horse rough-board type.

Other rooms, adorned with works of art, were converted into sleeping quarters of the logging camp "bunk" variety. These rooms have from ten to twenty bunks in each room. Here overworked workers, fortunate enough to obtain admittance, would remain for periods of a few days to not more than two weeks. Such rest is considered to be their vacation, but they cannot obtain such rest unless they are so overworked that they have to have this surcease from toil.

CONVERTED, NOT BUILT

There are no workers' rest homes built for that purpose by the soviet. They consist solely of mansions and palaces that have been seized and converted by the government.

Leningrad is like a wild dream. In its very heart one gets the impression that, if all the inhabitants would leave for a day one would think he was in a city that had been abandoned for years. One gets the same feeling when entering a deserted mining camp in our southwestern deserts; life may be there, but there is desolation.

The judicial system in soviet Russia is interesting because of its peculiar trend. It is largely political and trials are not based upon law but upon facts that are given in an irregular fashion to a court consisting of a jurist, or what is known here as a judge, and two appointees of the soviet, usually workers who have no knowledge of the law nor of evidence. The sole concern of these two Communist members of the court is what actually concerns the soviet itself. The soviet government has appointed some 10,000 workingmen to act as members of the courts. Each man sits in the position for six days.

FARCICAL TRIALS

We had the special privilege of watching the trial of a former official of the Leningrad district during the latter years of the previous regime. He was being tried by a special criminal court at Leningrad which hears criminal cases only; cases in which the defendants are political characters.

This district attorney, as we could call him here, had been accused of accepting bribes from former clients and these clients were charged with having given the bribes. The whole case centered about certain contributions made by these former clients to him for services that he had performed. It appeared that he had accepted such fees in order that he might exist. In this country one would consider such money as a legitimate fee charged by a lawyer for services rendered.

The district attorney, together with his former clients, had been in jail from October, 1928, until the trial in July, 1929. The case was not determined when we left Leningrad.

We had the benefit of an excellent interpreter and a special introduction to the court and thus had an opportunity to discuss this case in court chambers.

TO WATCH JUDGE

The court consisted of a jurist, or judge versed in the law, and two members of the Communist party. These two Communists supervise the trial. They have the same rights and powers as the jurist himself to interrogate witnesses and are really designated to watch the judge.

There is no such thing as a jury trial in Russia. A case is tried by a bench constituted of the judge and the two workingmen. Counsel is not permitted to the accused. The court interrogates the witnesses. If the defendant desires an attorney he may petition the court, but, as the jurist explained to us, it rarely grants this permission. The soviet idea of conducting a court is that the evidence speaks for itself and only if the court desires enlightenment on the law may an attorney be permitted to appear in the case.

NOT FOR JUSTICE

The trial of this official was one that had political aspects. Such triasl are not conducted for the purpose of determining whether or not there has been a law violation, but with a view of punishing those whom the government feels are hostile to the Communists. In this case, the court explained, if it was felt that the former district attorney were not hostile to the interests of the soviet government, it would dismiss his case, regardless of the fact that he might be guilty of an infraction of the law. The administration of the courts in Russia is devoted primarily to punishing persons not in sympathy with the soviet.

The whole system of the soviet government, its industrial scheme, its financial prospects, its plans for the agricultural advancement of the country and, above all, the situation of the workers, leads to a deep sympathy for the Russian people.

Strengthened Entire System States Lynch

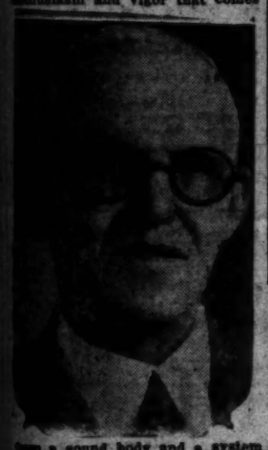

There are millions of people who don't know what the joy of living really means. It means more than freedom from sickness—it means an abundance of healthful energy, enthusiasm and vigor that comes from a sound body and a system functioning at the highest degree of efficiency. There is a new medicine available to the public today, that has won the praise and acclaim of thousands through its remarkable, invigorating powers; a medicine that acts directly upon the vital organs of assimilation and digestion, and according to the statements of those who have put it to the test, brings new health, new strength and that sense of physical well-being through which and only which the real joy of living can be fully achieved. That new medicine is Sargon and Sargon Soft Mass Pills—more than a medicine, a scientific formula containing health-giving ingredients of recognized therapeutic value. An instance of what Sargon is accomplishing for suffering men and women everywhere, is the case of W. C. Lynch, retired business man of 2706 Wilshire Blvd., Los Angeles, who recently made the following statement:

"I wasn't what you call a sick man, but I never did feel good either. I tired out easily and was so nervous that there was no such thing as me getting a good night's rest. I hated to get up in the morning—just felt like I couldn't 'make the grade'—and wouldn't have any appetite at all. My strength and vitality seemed to be absolutely gone.

"One of my friends told me about this new Sargon and said it was the best tonic he had ever gotten hold of, so I decided to start on it. Well, sir, it may not sound possible, but I could literally feel the wonderful, strengthening effects of this remarkable medicine over my entire system! I feel like a different man and am just beginning to realize how weak and run down I really was. It gave me a keen appetite and I was soon eating three hearty meals a day, and enjoying every bite. My nerves have steadied; I sleep like a log and get up feeling great, brimful of energy and pep. I never seem to tire out any more and my whole outlook on life is different.

"It's no wonder to me that they've sold over a half million bottles of Sargon and Sargon Soft Mass Pills out here in California, since it was introduced a few months ago. It's a medicine of real merit and I most heartily recommend it to all."

Go to the Owl Drug Store, 6th and Broadway, and meet the Sargon Man. He will give you the astonishing facts about this wonderful new medicine, which is accomplishing such remarkable results all over the country. The astonishing record of Sargon is based on actual results accomplished; not empty claims. Sargon may be obtained at all Owl Drug Stores in Los Angeles and other cities.—[Advertisement.]

Shaw Presents Five Projects for Streets

City Engineer Shaw yesterday reported that during the past week he submitted to Council five ordinances of intention for improvement projects. Of contracts awarded by the Board of Public Works there were none.

The ordinances of intention include paving the streets in the Oakden Drive and Jewett Drive improvement district, paving and other improvements in the Sycamore Trail and Grand View Trail improvement district, paving of Reno street from Sunset Boulevard to Marathon street, paving, sewers and sidewalks for Wooster street from Gregory Way to a point near Whitworth Drive and paving, curbs, gutters and sidewalks for Two Hundred and Fifty-sixth street from Belle Porte avenue to the west city boundary.

Christmas—The BROADWAY

"The California Christmas Store"

Broadway, Fourth and Hill Streets — Telephone Order Service, MUtual 9311

Rich Transparent Velvets

A Quality that suggests Gift-giving!

Cost 2282 Butterick Pattern — Frock 4969 Pictorial Review Pattern

A fabric of tremendous distinction—one of the fashion successes of the season. Because its supple sheerness drapes exquisitely in evening wraps and gowns—it also is distinguished for afternoon frocks. A rare value is this quality offered at $2.95. In the all-important black and gorgeous, jewel-like colors. Rayon pile, silk back. 39 in. $2.95 Yd.

Heavy All-Silk Empress Crepe

A heavy, brilliant, all-silk crepe that drapes softly into the flattering lines of the new silhouette. Featured at the Broadway in a wide range of about 45 colors . . . Shades for street and afternoon frocks. 39 in. $1.95 Yd.

Spring Prints

Gorgeous are the new spring prints, in colorings and designs. The Broadway shows new arrivals in extra fine quality at only $1.95 a yard. $1.95

Satin Crepe

A beautiful quality . . . fine, soft and supple with a firm evenly woven crepe back that drapes exquisitely. 39 in. Black and colors. $1.95

Exceptional Quality Lingerie Crepe

For dainty Gift Lingerie the Broadway suggests this excellent crepe. Owing to its close construction and superior dye, it retains its beauty after many tubbings. Also darker street shades. 39 in. $1.45 Yd.

Brocaded Robings for Gift Robes

Make Him a robe for Christmas! Or a smoking jacket! Perhaps both. At this decided saving you could afford the two. Closely woven brocades in beautiful two-tone colorings $1.50 yd. Others $1.85. 39 in. $1.50

—Broadway—Silks—Second Floor

Hand-embroidered Bridge Sets

Imported! All-linen—Natural Color!

Bridge sets imported for the Broadway. A splendid selection Monday at low prices that will not overtax the Christmas Gift Budget . . . distinctive gifts. At $1.95 are two beautiful styles in excellent quality natural color linen. Beautifully hand embroidered and appliqued. $1.95

Italian Cut-work Linen Bridge Sets

Italian cut-work and embroidery patterns in elaborate designs. Natural color. $2.95

Hand-embroidered Madeira Bridge Sets

Intricate patterns hand-embroidered by island needleworkers. Scalloped. Fine, white linen. Lovely, indeed! $3.95

Bridge Sets of Fine Needle-point

The bridge hostess would be thrilled to have this distinctive set. Cream linen in fine handmade needle-point, or embroidered applique motifs. New and different! $4.95

Colored Linen Luncheon Sets

Cloth and six napkins in solid color with striped border. Two sizes, 54x54 in. and 54x70 in. cloths. For the hostess! $2.95

Embroidered Pillow Cases

Fine quality cases (cotton) finished in attractive Mosaic embroidering or Madeira work. Lovely patterns. 44x36 in. $3.95 Pr.

—Broadway—Linens—Second Floor

Metallic Lace Flouncings, reduced

Gorgeous! Glittering! And Specially Priced!

Christmas Party Frocks are in the making and the Broadway offers metallic flouncings, gorgeous and glittering as the Christmas decorations at decided reductions. Gleaming gold and silver laces and a few in colors which have sold for nearly twice $3.45. Beautiful designs in 27 and 36-inch widths for complete frocks or to adorn them. Metallic laces are high in fashion's favor. $3.45 Yd.

—Broadway—Laces—Second Floor

Gift Shop—Broadway Mezzanine

offers a wealth of suggestions at prices surprisingly moderate!—just see the interesting things here!

The new Gift Shop recently opened on the Mezzanine is a treasure trove for the discriminating shopper searching for gifts unique and lovely . . . gifts to be a subtle compliment to the good taste of both recipient . . . and donor. Brasses! Pottery! Oriental art! So much of charm.

Sketched are Smart Book Ends, $1.50—Unique Vase, $1.95—Copper Coffee Pot, $7.50 and Flower Holder, $1.

Fancy Gift Wrapping

no charge except for materials!

Your gift may be a work of art if you wish, glorified with colorful cellophane, sprigs of holly, bright ribbons and other holiday trappings. Skilled fingers will do the work for you, no charge if materials are purchased here.

Mezzanine

Women' Fine Handkerchiefs

Imports Very Special! 50c Ea.

Very, very lovely! Pure Irish linen in white with exquisite embroidery in white. Many models have several rows of spoke stitching. Choice of narrow or wide hems.

Men's Initial Handkerchiefs of Linen

25c Ea.

Splendid gift handkerchiefs made of pure linen with initial neatly embroidered in one corner. Singly at 25c each or boxed for gifts, ribbon tied . . . at four for $1.

Women's hdkfs., colored, emb. 25c
Women's chiffon dance hdkfs. $1
Lace edged imported linens. $1
Countless Other Gift Values.

—Handkerchiefs—Street Floor

Free Auto Parking

The Broadway's Garage, at corner of Fourth and Olive Streets will be found an especially convenient place to park during the busy Christmas Shopping Days. A purchase of $1.00 or more entitles you to two hours free parking, with 5c for each additional hour or part thereof.

Simply have your check validated at Information Desk on our Street Floor.

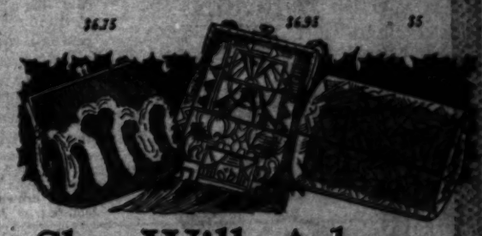

She Will Adore a Chic Evening Bag

Several Attractive Styles at $5 *Brocades in Variety! Pearl Beads!*

Give her one of these and watch her eyes sparkle! Lovely envelope bags of smart brocade at $5. Also the very new models of pearl beads (glass) at $5. In addition many other exquisite types, smart sequin envelopes at $3.95.

Fine steel beaded bags in smart new shapes without fringe $25, $27.50, $40
Beaded bags in pastels . . . . . $6.95 to $25
Bags of silk with rhinestones $7.50
Seed pearl bead bags, white, color . . $8.50
Fancy Coin Purses in variety $3.50
Envelope Bags of rhinestone $2.95

—Bags—Street Floor

The Gift Secretary

—has Hosts of Interesting Solutions for Gift Problems

Whether it is a gift for some very special friend or the most convenient way to solve the gift problem for an entire business organization, there will be a satisfactory answer here.

—Mezzanine

Gift Wrapping

Of course, the gift must be wrapped attractively, and The Broadway's Gift Wrapping desks are conveniently located on the Basement Balcony, Third Floor and Fifth Floor where merchandise purchased at The Broadway will be Christmas wrapped.

Gift Certificates

Always a certain solution when one just cannot decide on the most desirable gift. For busy people, too, and for heads of organizations, the Gift Certificates provide a happy way for the recipient to receive the gift which is most appropriate. At all Exchange desks.

Postal Sub-Station

Convenient for Broadway customers, complete service. Money orders; air mail; parcels post. Take advantage of these services.

—Basement Balcony

The Gift Secretary Will Solve Your Gift Problems—Mezzanine.

TWO LOS ANGELES ENTRIES TOP RADIO AUDITION LIST

Calvin Hendricks and Miss Hamlin to Represent West in Finals of Atwater Kent Foundation

BY JOHN S. DAGGETT

Los Angeles registered a double victory in the selection of Calvin Hendricks and Miss Floy Hamlin to represent the West in the finals of the national Atwater Kent Foundation audition to take place in New York City December 15, next, according to advices from San Francisco yesterday. They topped the list in the final tabulation of votes from all sections of the audition district, which includes California, Oregon, Washington, Idaho, Montana, Wyoming, Utah, Nevada and Arizona.

The official committee of judges agreed with the opinion expressed by the radio listeners, whose votes counted 40 per cent in the tally on the audition held at KPO in San Francisco the 18th inst.

Unusual interest attends the selection of Hendricks. He has been blind from birth. Singing as No. 18 in the audition, the youth chose Hangel's "Where E'er Ye Walk" as his song, a choice that will be viewed as symbolic of his high courage and achievement in the face of a great affliction. He is a baritone, 24 years of age, and already has won recognition as a musician. Despite his handicap he is a brilliant pianist and organist and has several original compositions to his credit. He is a student at the University of Southern California.

EISTEDDFOD WINNER

Miss Hamlin, co-winner with Hendricks, is a coloratura soprano, 22, and was identified as No. 5 in the radio audition. The song she sang was "Caro Nome," from Verdi's "Rigoletto." Her previous musical successes include a victory in the Eisteddfod contest at Los Angeles in 1928.

At the age of 5 Miss Hamlin began to study the piano with her mother as her teacher, and at 12 she began with the violin. On the occasion of her graduation from grammar school she played one of her own piano compositions. She has played the violin and mandolin in high school ensembles and as a member of the Whittier College Girls' Glee Club.

The places of alternates in the audition were won by Berta Verrue, lyric soprano of Mesa, Ariz., and Lauren P. Wilson, baritone of Angels Camp. Wilson, incidentally is a State motorcycle traffic officer.

Placed third in the number of votes received are Winifred May Fisher, soprano, of Sacramento, and Cyril Alonzo Brewer of Pullman, Wash.

OTHER CANDIDATES

The other candidates who participated in the audition as State finalists are Amos H. Terrell of Tempe, Ariz., Phyllis Beckley and Rampton Barlow of Pocatello, Idaho; Katherine E. Danbach of Butte and Davit T. Williams of Billings, Mont.; Doris Thompson of Reno and George Gootschalk of Lovelock, Nev.; Rose Columbi and Donald G. Raymond of Portland, Or.; Helen Palfreyman of Springville and William Post of Salt Lake City, Utah; Sarah Somerville of Walla Walla, Wash.; Olga Meyers of Torrington and Walter Blum of Sheridan, Wyo.

Included in the committee of judges who, like the radio audience, listened in for the audition and voted on the singers by their identification numbers, were such authorities as Charles Wakefield Cadman, famous composer; Arturo Casiglia, general director of the Pacific Opera Company; Carrie Jacobs Bond, another noted composer; Dr. Hans Leschke, director of the San Francisco Municipal Chorus, and other experts in all the States of the district.

LAUDER SINGS TONIGHT

Sir Harry Lauder, Scotch comedian, will sing at 5 p.m. today at the studios of KFI over a national radio chain. His numbers will include "Roamin' in the Gloamin'," "Wee Hoose, 'Mang the Heather," "End of the Road," "When I Get Back to Bonnie Scotland" and "I Love a Lassie."

"The last time I broadcast it was only on for fifteen minutes," said Sir Harry yesterday. "And people wrote in and said that wasn't long enough. This time I want to gie them enough. And, anyway, I like it. When a fellow is before the microphone he doesn't have to worry at all whether the seats in the house are sold out or noo."

Rt. Rev. W. Bertrand Stevens, Bishop of Los Angeles, is to discuss the general program for 1930 of the Episcopal church over KHJ at 2:30 p.m. today. He also will talk about the newly revised book of common prayer which soon will go into use in Protestant churches. This is said to be the first revision in many decades.

William S. Hart will broadcast a thrill to his many admirers, particularly boys, on the "Theater of the Air" program from KHJ at 6 p.m. Also on this program will be diminutive Lee Morse, singer of plaintive southern melodies. "Wild Bill" will appear as a cowpuncher who tells his tale of woe.

Maria Kurenko, Russian coloratura soprano, Everett Marshall, baritone of the Metropolitan Opera Company, and William Mengelberg of the New York Philharmonic Symphony Society will be guest artists on a national program to come from KFI at 6:15 p.m.

Another treat of local radio today will be the two-hour program over KHJ, originating at KPRC, San Francisco, at 9 a.m.

D. C. Bloedon, executive of Speed Sale Company, was elected second vice-president of the Radio Manufacturers Agents and Radio Manufacturers at a meeting of the organization yesterday. Mr. Bloedon succeeds George C. Maudslay of the National Carbon Company, who has been transferred to San Francisco.

"Victor radio tone week" inaugurated by John McCormack, Irish tenor, on Thanksgiving Night, is to be made an annual event by the Victor people. McCormack's singing occasioned much favorable comment among local radio listeners.

RADIO DIAL

Stations in Dial Order

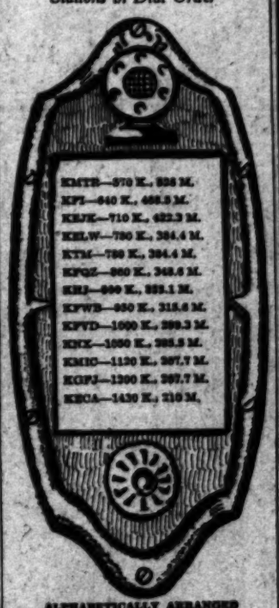

ALPHABETICALLY ARRANGED

KELW—Burbank, 1229 K., 244.4 M.—First Baptist Church, Glendale, 10 a.m. to 1 p.m.: Episcopal, 5 to 6; Baptist, 6 to 8.

KFOX, Long Beach, 1250 K., 239.6 M.—11 a.m. to 12:30 p.m., St. Luke's Episcopal Church services; 3 to 5 p.m., First Church of Christ, Scientist.

KFSG, Los Angeles, 1120 K., 267.7 M.—Angelus Temple Dawn Hour, 5:30; symphony, 6; services, 10:30 and 7:30; band, 2:30 p.m.; revival at 8.

KGER, Los Angeles, 1360 K., 220.6 M.—Trinity Methodist Church, 9:30 to 10 a.m.; quartet and Bible study, 10 a.m.; Bible class, 10:45 a.m.; 12:30 p.m., services; 7 to 8, master question hour, V.

KGER, Long Beach, 1370 K., 218.8 M.—9:30 a.m., Presbyterian Church; 11 a.m. to 12:30 p.m., First United Presbyterian Church.

KFAC, Los Angeles, 1360 K., 220.6 M.—The Institute, 9 a.m.; Church of the Open Door, 9:15 to 10 p.m., old hymns hour.

8 to 11 a.m.

KFI—Church Federation at 10.
KNX—Records and studio music at 9:30.
KMIC—Symphonies at 8:30.
KHJ—Happy Hour Home Concert at 9.
KMTR—Jean Talbot in a "Musical Revue."
KTM—Records; Watch Tower.

11 a.m. to 12 noon

KHJ—First M. E. Church, Los Angeles.
KNX—Services.
KFWB—Phonograph records.
KFI—First Pres. Church, Hollywood.

12 noon to 2 p.m.

KHJ—Services to 12:30; string trio.
KNX—Services to 12:30; studio; U.S.A.
KMTR—Phonograph records.
KTM—Light opera concert; Hawaiian Breezes at 1.

2 to 4 p.m.

KELW—Church of Jesus Christ, L.D.S.; choir at 2.
KFI—U. S. Orchestra at 2:30; Anglo-Persians, orchestra.
KHJ—News reel to 2:30; Helen W. Rothrock, soprano.
KMTR—Phonograph records.
KTM—Studio; old Scotch and Irish ballads at 3.

4 to 6 p.m.

KFI—Music to 5.
KFI—Studio; Sir Harry Lauder at 5:15.
KHJ—Records to 4:30; Robt. Maguire, 4:30; Ipin Ka Hahn's Orchestra, 5:30.
KMIC—Phonograph records.
KNX—Dr. John Matthews, Radio Church.
KTM—Records to 5.

6 to 7 p.m.

KFI—Maria Kurenko, soprano, and Everett Marshall, baritone.
KFWB—String music at 6:30.
KHJ—Majestic hour.
KMTR—String players.
KTM—Ernest Holmes; Theodore C. Abel.

7 to 8 p.m.

KFI—N. Y. program.
KFWB—Orchestra, Burr McIntosh, 7:30.
KHJ—KPRC program.
KMTR—Song recitals; symphony.
KNX—Borowski's Royal Russians.

8 to 9 p.m.

KFI—Moore's Concert Orchestra.
KFWB—Theater premiere.
KHJ—Concert with KPRC.
KMTR—Symphony and quartet.
KNX—First Pres. Church, Hollywood.
KTM—Studio program.

9 to 10 p.m.

KFI—Misha Gregg Trio.
KFI—Organ recital.
KFWB—Maritime revue.
KHJ—Concert with KPRC studio program.
KMTR—Vibraphone and mixed quartet.
KNX—Lubovitch Trio to 10:30.
KTM—Vibraphone and mixed quartet.

After 10 p.m.

KFI—Dance orchestra to 11.
KHJ—Organ and dancers.
KFWB—Nautime revue to 11.
KHJ—Fitness revue with news at 10; with KPRC to 11; organ to 12.
KMTR—Matty Gelon and others to 11.
KTM—"Happy Hatty."

ENNA JETTICK MELODIES

Again Bring to You

Sir Harry Lauder

Who will Sing Sunday, Dec. 1st at 5 P.M. Sharp

Over Radio Station KFI

FASHION WELT
ENNA JETTICK
Health Shoe
COMBINATION LAST

"Health Shoes" so smart that you prefer them for smartness alone, Glove fitting, arch supporting, body supporting, economical. Shown in a wide variety of attractive patterns and popular leathers and materials, Dressy and at the same time the perfection of comfort, Enna Jetticks are not to be confused with the heavy, clumsy, queer looking so called "Corrective shoes," Enna Jetticks are neat, light in weight and are exact replicas of the prevailing footwear modes, Enna Jetticks come in wide, extra wide, narrow and extra narrow widths, making it possible to fit any normal foot perfectly—The prices are $5, and $6. In Los Angeles Enna Jetticks are—

Sold Exclusively by The

BROADWAY BASEMENT

BROADWAY DEPT. STORE, Inc.
BROADWAY, FOURTH & HILL

Telephone Order Service MUtual 9311

General Calls MUtual 9371

"VICTIM" OF THEFT PUT IN CUSTODY

Police Search Apartment of Complainant and Find 100 Expensive Watches

When George Schaible, 46 years of age, said by police to be an ex-convict, called at Central Police Station early yesterday to report a hold-up in which he said he was robbed of several valuable diamonds, he unwittingly walked into a trap.

Schaible, who gave his address as 323½ South Grand avenue, said he had been attending a party where three men and a woman compelled him to drink a lot of liquor he did not want. After he had become intoxicated, he said, the three set upon and robbed him of several thousand dollars' worth of diamond rings. His own apartment was the scene of the party and robbery, he said.

Detective Lieutenant Woolman was assigned to investigate, and while he was making a search of the apartment, he discovered more than 100 expensive watches, valued at approximately $5000, among Schaible's effects. In the midst of the search the detective said, Schaible returned, discovered him "prowling" and drew a gun, commanding the officer to "stick 'em up."

Woolman's reply was to overpower his assailant and arrest the two other men and a woman found in the place. Schaible refused to explain how he came into possession of the timepieces, further than to declare that he is a jewelry salesman and they are samples. All four suspects were booked on suspicion of robbery.

The others gave their names and addresses as Mrs. Margie Wheeler, 27, of 142½ South Flower street; Fred Umbehand, 32, of 340 South Fremont street and Robert McCann, who shared the apartment with Schaible.

Police say Schaible has served time in a North Dakota prison and his record will be checked thoroughly, as well as those of his supposed accomplices.

Two Men Hurt as Street Cars Crash in Fog

Two men were injured, one perhaps seriously, and several other persons were shaken up severely early yesterday when two Los Angeles Railway cars crashed in the dense fog at Beverly Boulevard and Vermont avenue. Both were "Y" cars and one had halted to discharge passengers when the second crashed into it from the rear.

Andrew Riedale, 41 years of age, of 437 North Alta Vista street, the more seriously injured, was found to have received several fractured ribs and possible internal injuries. Frank Slater, 45, of 1819 North Western avenue, esaped with minor lacerations on the face and head. Both were treated at Dickey & Cass Emergency Hospital.

The car which was hit from behind was in charge of Motorman Harry Swabby and the other was manned by Moterman W. E. Schanonbaum.

LUCY PRESCOTT VANE, CENTENARIAN BURIED

The last chapter of 102 years of life, more than fifty of which had been dedicated to church and temperance work, was closed yesterday at 2 p.m. when funeral services were conducted for Mrs. Lucy Prescott Vane at the Trinity Missionary Church, with its pastor, Dr. Eli Reece, officiating. Dr. Reece was assisted by five other pastors who had been associated with Mrs. Vane during the many years she spent in religious work. They were, Dr. Fred Ross, Dr. John Shober Kimber, George B. Studd, Dr. C. V. Cowan and Dr. George McLaughlin. Interment followed in Hollywood Cemetery. Mrs. Vane, who died Thanksgiving Day at the age of 102, following a brief illness, had been a resident of Los Angeles more than thirty years. She leaves one grandson, Morgan Prescott of Chicago.

RADIO DEALERS WILL ATTEND BREAKFAST

Six hundred Majestic radio dealers are to attend a breakfast to be tendered Tuesday to William C. Grunow, vice-president of the Grigsby-Grunow Company, manufacturers of Majestic Electric Radio, at the Breakfast Club. Ungar & Watson, Inc., local distributors have sponsored the breakfast, at which Grunow will speak about conditions in the radio industry. Other guests are E. W. Macke, his assistant, and Charles Valenta, secretary to Grunow.

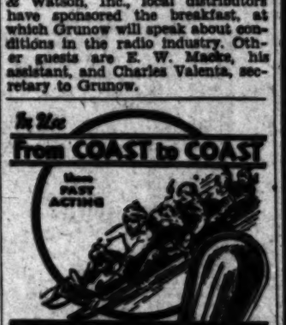

Schools and Colleges

Information About Schools

The Times School and College Bureaus will help you secure complete information about any kind of School or Educational Training. Carefully compiled data are on file, from which source suggestions may be made which will be helpful to you. THIS SERVICE IS FREE. Address, write or call the TIMES School and College Bureau, First Street and Broadway—telephone MEtropolitan 0700 — or leave your name and address with the TIMES' Branch Office School and College Bureau, 621 South Spring street, and the desired school data will be mailed to you.

Commercial Schools

Woodbury Scholarship
A Business Education for Christmas
The gift supreme. Benefits will last a lifetime and increase in value yearly. Cost can be spread over many months. Prepare at the oldest and largest college. University-grade courses in Business Administration, Accountancy and Secretarial Science, with bachelor degree in two years; also shorter commercial courses—6 to 12 mo. Day and night classes. Enter any time. Excellent positions assured. Part-time work furnished. Get interesting catalog. TR. 5491.
Foremost for 45 Years
Woodbury COLLEGE
Woodbury Bldg. 727 So. Figueroa St.

EFFICIENCY BUSINESS COLLEGE
COLLEGE OF COMMERCE OF THE UNIVERSITY OF THE WEST
Two year degree courses in Secretarial Science, Business Administration and Accountancy. Short Bookkeeping, Stenographic and Secretarial courses—4 to 10 months. Part or full time positions furnished. Write or phone for catalog. The R.-T.-M. System Used. Investigate.
747 So. Hill St. TU. 2580

Sawyer School of Business
Train Now for the position you want in business. Hundreds have won rapid advancement thru "Sawyer Business Training." They got their start by action. All commercial subjects. Day and night classes. *Ask for "FACTS."*
805 S. Flower Street — Phone TRinity 3876

PAY ONLY $67.50 FOR $350.00 LIFE SCHOLARSHIP
entire balance by part-time office work
2231 W. 6th ST. Phone 1122 MACKAY COLLEGES 632 So. FIGUEROA ST. TRinity 0-4177

NEFF COLLEGE OF COSTUME DESIGNING AND MAKING
Learn the Highly Salaried Profession of Designing and Gown Building. WORK and EARN while you LEARN, gaining necessary experience. Our Instructors Are Celebrated and Leaders in the Fashion World. POSITIONS WAITING Upon Completion of Three Months' Course. 910-11 New Orpheum Bldg., 848 S. Broadway. Phone TU. 1956.

FRENCH-AMERICAN SCHOOL OF COSTUME DESIGNING
PROFESSIONAL and SPECIAL courses covering every branch of costume designing. Day or Evening. Individual instruction. ENROLL NOW. Call, write or phone for catalogue.
3275 WILSHIRE BLVD. DUnkirk 9918.

Business Administration & Accounting
Thorough and complete training in secretarial and business administration subjects. Professional courses in higher accounting. Day and evening. Visit our low-entry university building. No solicitors or agents employed. WE. 8282. SOUTHWESTERN UNIVERSITY, 1121 South Hill.

A. E. I.
Become accountant, cost accountant or C.P.A. thru home study or evening classes under certified public accountants in Specialty School of Accountancy. Free placement. Write or call.
ACCOUNTANTS EDUCATIONAL INSTITUTE
437 South Hill Street. TUcker 7818.

WOLFE
724 S. Flower Street
DISTINGUISHED FOR THE SUCCESS OF ITS GRADUATES.
PROFESSIONAL COSTUME DESIGNING.
French Dressing. Fashion Illustration. Pattern Making. Parisian Hand-Sewing, Gloss and Glacing Workshop. Individual Instruction. Short Term. Ethel E. Wolfe, Principal. Oldest established and largest in the West.

Military Schools

BLACK-FOXE MILITARY SCHOOL FOR BOYS
Primary, Junior, High School. Athletics Ground Work. Athletics Cavalry. Target Practice.
MAJ. HARRY L. BLACK Commandant Hollywood 2121

HARVARD SCHOOL
AN ACCREDITED SCHOOL FOR BOYS
30th year. Opens September 17th. Boarding and day pupils. Sixth to twelfth grades inclusive. R.O.T.C. unit. Splendid system of physical education. For information address the headmaster, 1401 South Western Avenue, Los Angeles, Cal.

California Military Academy
For Boys 6 to 14 Years—Grammar Grades and Junior High
24th year. We teach boys how to study. Open all year.
N. William Brick, M. A., Principal, 4001 Venice Blvd. EMpire 0875.

PAGE MILITARY ACADEMY
The nationally famous "Big school for Little Boys" is now in session. Classes are combined from the first grade through the eighth. Come and visit us or write for catalog and beautiful picture book.
Address MAJOR ROBERT A. GIBBS,
1235 S. COCHRAN AVENUE, OR 'PHONE Whitney 1122.

SOUTHERN CALIFORNIA Military Academy
Boarding and Day School of Highest Standard.
21st St. and Cherry Ave., Long Beach. Phone 234-162.

URBAN MILITARY ACADEMY
AN ACCREDITED SCHOOL
26TH YEAR
637 WILCOX AVENUE. GLadstone 4187.

PACIFIC MILITARY ACADEMY
Enrollment Completed. Applications being taken for waiting list. Accredited Elementary and High School. Fireproof buildings. Open the year round. Phone ETH. 6222.

Enroll Your Boy With The
ONEONTA MILITARY ACADEMY
FALL TERM NOW OPEN
For information write or phone Col. Cannon M. Smith, Pres.
1979 Fremont Avenue. Phone ELgin 2630. South Pasadena, California.

Military Schools

SAN DIEGO ARMY AND NAVY ACADEMY
Christian influences. The largest private school west of Mississippi River. For catalogue address COL. THOS. A. DAVIS, Pres. (late Capt. Sixth U. S. V. Infantry.) Pacific South California.

LONG BEACH MILITARY ACADEMY, Estab. 24 Years
Offering this year Stanford Mentality tests. Model Aeroplane Building. Swimming. Tennis. Golf, etc. Excellent location.
Apply Major Seymour, Commandant, Cor. 9th & Terraine, Alamitos Heights, Long Beach, Phone 312-20.

Non-Military Schools

BEVERLY SCHOOL FOR BOYS
"The School that stresses Scholarship" Non-Sectarian, Non-Military, Boarding & Day
For boys (from 6 to 16) whose parents have their educational progress and physical welfare genuinely at heart. Catalogue on request. 2625 S. Virgil Ave. (Tel. DU. 1485). Los Angeles, California.

CAL PREP
Accredited School for Boys in healthful, out-of-town environment. Excellent teaching staff. Athletic facilities. Boarding and day students. Lower grades and high school. Non-military. Non-sectarian. Reasonable tuition.
Write for catalog. Headmaster, Covina, Calif., Box 69.

MACURDA-DRISKO SCHOOLS, Inc.
Grade and High Schools, Junior College, Tutoring, Civil Service, Night School.
1809 WEST NINTH STREET DUnkirk 1416.

Girls Boarding and Day Schools

MISS THOMAS' SCHOOL (ST. CATHERINE'S SCHOOL)
325 West Adams Street
Boarding and Day School for Girls
First eight grades. Prepares for Marlborough and Girls' Collegiate Schools
Term Now Open—MISS THOMAS, Principal. WE. 8924.

SAN MARINO HALL SCHOOL FOR GIRLS
Exclusive Resident and Day School in Residential South Pasadena.
The school with the genuine home atmosphere offering growing girls substantial education in primary, grammar and high school grades. Enrollment any time.
1915 WILSON AVE.—SO. of H. DRIVE. EL. 1830.

THE PROGRESSIVE SCHOOL OF LOS ANGELES
2146 NORTH HIGHLAND AVE.
Under the direction of Miss Meredith Smith, Ph. D., Columbia University.
The curriculum including outdoor project activities, athletics, music, art and French. Nursery School, Kindergarten, Grades: First to Eighth. Phone GR. 4128.

KENWOOD HALL RESIDENT AND DAY SCHOOL FOR GIRLS
Grammar Grades. High School accredited to the State University. Small Classes. Outdoor Instruction.
6357 Wilshire Blvd. RUBY MILDRED KING, Director. Telephone ORegon 5382.

Hylward School for Girls
8260 MERIDIAN STREET. GArfield 0745.
Elementary, Intermediate and High School grades. Thorough Secretarial Courses. Special Music Dept. Excellence limited. Our aim to train a fine well. Terms reasonable.

HOLLYWOOD SCHOOL FOR GIRLS
An Accredited Boarding and Day School. Junior and Junior High School Department. Classes in Primary—Kindergarten Departments.
LOUISE KNAPPEN WOOLLETT, Principal. GRanite 4801. 1749 N. La Brea Ave.

The Rosehill Boarding & Day School for Retarded Girls
975 North Marengo Ave., Pasadena, Calif. Academic-Vocational Training. More than thirty pupils assigned by the State Examiner to the Opportunity Room, taught by Mrs. Hale, returned to Regular Classes in the Public Schools; not one sent back. Phone Terr. 0975. Address MRS. KATHARINE HAIG, Principal.

THE GORDON SCHOOL
Mme. Marion Gordon of London, England, Principal
Day and Resident School for Girls. All Grades, High School, Kindergarten.
1455 Laurel Ave., Hollywood. GR. 3079.

GIRLS' COLLEGIATE SCHOOL
AN ACCREDITED COUNTRY DAY AND BOARDING SCHOOL
Miss Parsons and Miss Mills, Principals
En the Foothills near Glendale
Los Angeles Office, Mrs. D. F. Laurie, 207 S. Catalina. Phone EX0448

MISS FULMER'S SCHOOL RESIDENT & DAY SCHOOL
CHILDREN'S DEPARTMENT—FROM KINDERGARTEN THROUGH NINTH GRADE.
French daily, native teacher. Experienced teachers in all grades. Automobile service. Open Sept. 23th. KINDERGARTEN-PRIMARY TRAINING SCHOOL. College entrance requirements. Open Sept. 16th. 627 S. St. Andrews Pl. Ph. DUnkirk 4874.

TERM OPEN NOW ELLIOTT SCHOOL for GIRLS
Primary, Intermediate, Junior and Senior High School. Cultural Subjects included with regular work. Small Home Life. Character Building. Outdoor Classes. Supervised Playground.
Gramercy Place at Pico Blvd., Los Angeles. MARTHA C. WEAVER, M.A., Principal. EM. 9247.

ORTON
Boarding and Day School for Girls.
All Grades, High School, Junior College Courses. 333 So. Westmoreland, Tel. Washington 8380. 154 South Euclid, Pasadena. Tel. Ter. 8982.

Boys and Girls Schools

THE GLENDORA FOOTHILLS SCHOOL
THE BISHOP'S SCHOOL FOR YOUNG CHILDREN
Open September 23rd. For appointment with HEADMASTER Phone Glendora 445-13.

MRS. MILLER'S SCHOOL
7364 Hollywood Blvd.
GR. 9837
Resident and Day School for Boys and Girls. Kindergarten to Third Grade inclusive.
Graduate Nurse in Attendance. Automobile Service.

MISS ALLEN'S SCHOOL FOR EXCEPTIONAL CHILDREN Established 25 Years
Special features for developing the retarded child.
Announces the removal of her school to 1165 WEST 105 STREET.

The Flintridge Country School
A Progressive Day and Resident School for Boys and Girls. From Nursery school through the Ninth grade. Automobile service if desired. 4249 Oakwood Avenue, Flintridge, Box 86, Route 1, Pasadena. Telephone Terrace 3952.

Hollywood Opportunity School for Retarded Children
who through some unnatural cause have fallen behind in their school work. Primary and elementary grades. Music, Gym. and Arts including hand work.
6525 WILLOUGHBY AVE., HOLLYWOOD. GR. 2082 or GR. 9613.

Art Schools

OTIS ART INSTITUTE
A DEPARTMENT OF THE LOS ANGELES MUSEUM providing genuinely fine training in the fine arts and commercial arts. 24 classes daily and Sat., Wed., Fri. evenings for beginning and advanced students. Persons interested are invited to write or phone for catalogue which may be had at the studios of the County's professional art school. OTIS ART INSTITUTE, 2401 WILSHIRE BLVD., (at Westlake Park.) Fitzroy 0787.

CHOUINARD SCHOOL OF ART—INC.
FALL SCHOOL NOW IN SESSION
Enroll for Day and Evening Classes for all branches of Art.
2606 W. 8TH ST., LOS ANGELES DUnkirk 4798

ART GUILD ACADEMY
Professional training in COMMERCIAL ART — Free Drawing Ability Test. Also Courses in DECORATIVE DESIGN — TAPESTRY PAINTING — MODELING, etc.
2405 W. 6th Street (Opposite Ellis Temple.) Day and Evening Classes.

CARLSBAD IN FIESTA MOO

Completion of Improvement Marked by Celebration

Mineral Springs Hotel of New Institutions

Airport, Sanitary System and New Lights Added

CARLSBAD, Nov. 30.—[illegible] of this community today [illegible] one of the most enjoyable celebrations ever held here, starting the completion of many [illegible] which promise to place the community among the leading resorts of the Southland.

One of the chief incentives to the jubilee was the completion of the California Carlsbad Mineral Springs Hotel, an attractive structure costing nearly $400,000, which is regarded as one of the [illegible] greatest assets. Other improvements include a fine new airport, a sanitary system serving the entire community, a new ornamental lighting system and the possibility that the Carlsbad will have a large [illegible] park.

The ceremonies started at noon in the Red Apple Inn, with a banquet attended by civic and agricultural leaders of the community, and later a public meeting was held, at which local speakers and [illegible] notables from near-by cities recounted the steady progress made here in the last few years.

Carlsbad's forward march [illegible] aptly stressed by Chamber of Commerce officers and others who addressed the citizens, predicting a brilliant future for the [illegible] growing community. In the afternoon the visitors were taken through the luxurious new hotel and were taken on auto trips to the many places of interest here. One of the features of the public meeting was the appearance of the Carlsbad Chorus, a vocal organization under direction of Mrs. Irma Smith.

The hotel is one of the best equipped along the Coast and it is expected that the famous Carlsbad mineral springs will aid in attracting many visitors.

Brethren Close Annual Meeting

UPLAND, Nov. 30.—[illegible] points of interest in the community were enjoyed today by delegates to the fifteenth annual Bible Conference of the Brethren in Christ Church of the Pacific Coast, which came to a close at the local Brethren Church last evening.

Practically every Brethren in Christ church on the Pacific Coast had delegates to the Upland conference. A number of inspiring addresses were heard, and great good was accomplished, according to leaders of the church.

Many of the delegates are remaining for tomorrow's all-day meeting at the church when the annual love feast will be held.

FORMER SCHOOL HEAD DIES AT PASADENA

PASADENA, Nov. 30.—Dr. C. [illegible] Hubbell, former president of Pacific Christian College, Pittsfield, Ill., died last night at the Pasadena Hospital from injuries incurred in an automobile collision a week ago at 886 East Orange Grove avenue.

The accident occurred when [illegible] in which Hubbell was a passenger collided with another automobile, reported to have been driven by W. W. Eberle. The latter was thrown out of the car and his skull fractured.

He leaves a daughter, Mrs. C. V. Hinchman, and three sons—Rev. J. V. Hubbell of Denver; Dr. A. C. Hubbell of Wood River, Neb., and J. C. Hubbell of Dawson, Neb.

Dr. Hubbell was a native of Wellsville, O., and was a graduate of Hiram College, his diploma being signed by James A. Garfield, who became President of the United States. He was 65 years of age and came here a month ago to visit his daughter, Mrs. Hinchman of 127 North Hill avenue.

FOLK LORE INCLUDED IN VENTURA VOLUME

VENTURA, Nov. 30.—Folklore and the early history of Ventura county have been woven into an entrancing story in the latest book in this locality, "Legend and Lore of Long Ago, Ventura County," compiled by Mrs. D. W. Mott of Los Angeles. It has the indorsement of the Federation of Women's Clubs of Ventura county. Only 1000 volumes will be printed. Mission tales, Indian anecdotes and interesting bits of narrative and fact from the days when the dons held sway here are detailed in the book. The material was collected from the various communities in the county. It will be off the press about December 15, next.

COMMUNISTS

Pasadena Labor Temple Girl Radical and Seen M[illegible]

PASADENA, Nov. 30.—While [illegible] audience to prevent possible disorder, communists held a meeting here last night. An American flag was in evidence, headed by Detective Lieutenants [illegible] reported that no disorder occurred.

Anita Stromberg, recently convicted on charges of radicalism, spoke of her prison experiences and of her conviction in company with Bela Kunta, Esther Karpoloff, Emma Schneidema and Jennie Wolfson, following the showing of motion pictures of the soviet army in Russia, she described the international labor-defense movement.

Mrs. Kate Crane Gartz, wealthy

NEWS OF SOUTHERN COUNTIES

CARLSBAD IN FIESTA MOOD

Completion of Improvements Marked by Celebration

Mineral Springs Hotel One of New Institutions

Airport, Sanitary System and New Lights Added

CARLSBAD, Nov. 30.—Citizens of this community today joined in one of the most enjoyable celebrations ever held here, marking the completion of many improvements which promise to place the community among the leading coast towns of the Southland.

One of the chief incentives for the jubilee was the completion of the California Carlsbad Mineral Springs Hotel, an attractive structure costing nearly $300,000, which is regarded as one of the town's greatest assets. Other improvements include a fine new airport, a sanitary system serving the entire community, a new ornamental lighting system and the possibility that soon Carlsbad will have a large State park.

The ceremonies started at noon in the Red Apple Inn, with a banquet attended by civic and agricultural leaders of the community and later a public meeting was held at which local speakers and many visitors from near-by cities recounted the steady progress made here in the last few years.

Carlsbad's forward march was duly stressed by Chamber of Commerce officers and others who addressed the citizens, predicting a brilliant future for the steadily growing community. In the afternoon the visitors were taken through the luxurious new hotel and were taken on auto tours to the many places of interest here. One of the features of the public meeting was the appearance of the Carlsbad Chorus, a vocal organization under direction of Miss Vera Smith.

The hotel is one of the best equipped along the Coast and it is expected that the famous Carlsbad mineral springs will aid in attracting many visitors.

Brethren Close Annual Meeting

UPLAND, Nov. 30.—Trips to points of interest in the community were enjoyed today by delegates to the fifteenth annual Bible Conference of the Brethren in Christ Church of the Pacific Coast, which came to a close at the local Brethren Church last evening.

Practically every Brethren in Christ church on the Pacific Coast sent delegates to the Upland conference. A number of inspiring addresses were heard, and great good is accomplished, according to leaders of the church.

Many of the delegates are remaining for tomorrow's all-day meeting at the church when the annual love feast will be held.

FORMER SCHOOL HEAD DIES AT PASADENA

PASADENA, Nov. 30.—Dr. O. C. Bothell, former president of Fairfield College, Fairfield, Neb., died last night at the Pasadena Hospital from injuries incurred in an automobile collision a week ago at the East Orange Grove avenue.

The accident occurred when a car in which Hubbell was a passenger collided with another automobile reported to have been driven by J. V. Garcia. The educator was thrown out of the car and his skull fractured.

He leaves a daughter, Mrs. C. W. Hardman, and three sons—Rev. T. F. Hubbell of Denver; Dr. A. T. Hubbell of Wood River, Neb., and J. G. Hubbell of Dewease, Neb.

Dr. Hubbell was a native of Warrenville, O., and was a graduate of Heidelberg College, his diploma being signed by James A. Garfield, who became President of the United States. He was 65 years of age and came here a month ago to visit his daughter, Mrs. Hinchman of 1275 North Hill avenue.

FOLK LORE INCLUDED IN VENTURA VOLUME

VENTURA, Nov. 30.—Folklore and the early history of Ventura county have been woven into an interesting story in the latest book on this locality, "Legend and Lore of Long Ago, Ventura County," compiled by Mrs. D. W. Mott of Los Angeles. It has the indorsement of the Federation of Women's Clubs of Ventura county. Only 1000 copies will be printed. Mission days, Indian anecdotes and interesting bits of narrative and fact about the days when the dons held sway here are detailed in the book. The material was collected from the various communities in the county. It will be off the press about December 15, next.

QUAIL COSTLIER THAN TURKEYS

"Giving Thanks Day" Bag of Japanese Hunter Costs Him Court Fine

BURBANK, Nov. 30.—"I have no turkey meat for the Giving Thanks Day. I like my gun, see quail, bang, bang, and I have my dinner. I know not your honorable laws about shooting in city. It is a serious mistake which make me sorry."

So pleaded Katsutaro Fujiu of 2301 South Olive avenue before Police Judge Watson late yesterday afternoon in answer to the charge that he had discharged a firearm inside the city limits. A $10 fine was the magistrate's answer to Fujiu's defense, with the added instructions to Police Chief Bergh that he hold the shotgun used by the Japanese until further orders. Fujiu bagged five quail in his efforts to obtain "Giving Thanks Day dinner."

WILD-DUCK DINNER IN PROSPECT

Hundreds Accept Bid to Attend Midwinter Feast of National Orange Show

SAN BERNARDINO, Nov. 30.—Almost 400 persons will partake of the annual wild-duck dinner of the National Orange Show at the California Hotel Wednesday evening, according to an announcement today by R. H. Mack, general manager of the midwinter classic.

Acceptances have been received from every county in Southern California, from heads of railroads, boards of supervisors, chambers of commerce, newspapers, fruit-shipping organizations, mayors and councilmen. It is the largest return of acceptances in the history of this famous dinner.

Usually the wild-duck dinner is held in November, but scarcity of ducks made the orange show committee postpone the dinner until December 4. Experts were called upon to locate the missing ducks—due to lack of rains bringing the ducks in from the north. From Canada to Mexico there was a frantic appeal for wild ducks. Lest there be some who might believe tame ducks will be served, Manager Mack advises tersely, "We have the wild ducks." Of course the duck is the piece de resistance, but there are to be served the new navel oranges and salads; in fact, the duck dinner is so famous that it is looked forward to by a great host annually.

The entertainment to be provided will be snappy, a girls' orchestra, singers, dancers, etc. Tom Hurley, the veteran member of the Board of Supervisors of San Diego county, who is one of the speakers on the program, has a fresh line of new stories. Hurley's stories "bring down the house" each duck dinner. There will be many speakers, among them Paul Shoup, president of the Southern Pacific. The duck dinner is the start of the campaign of activities for the Twentieth National Orange Show, which will be held February 13-23. President William Starke will tell the assemblage something of the plans for the forthcoming exposition.

Azusa Police May Get Reward

AZUSA, Nov. 30.—Providing a previous announcement is still in effect, Chief of Police Gamlin and Night Patrolman Hurt are in line for a substantial reward for the arrest of Nathaniel Powell, army deserter, who two years ago was one of five men who dug their way out of prison at Fort Sill, Oklahoma, and four of whom had been sought since, one having been killed in the attempt to escape.

Powell was recognized by the officers as he sauntered along Azusa avenue, last Saturday, and following his arrest was turned over to military authorities at Fort McArthur.

CHRISTMAS CLUBS PAY OUT

TORRANCE, Nov. 30.—A total of $36,000 is being distributed by banks of this city in the Christmas clubs' savings plans this year. One thousand and twenty-five persons were recipients of the club checks, an average of nearly $36 for each person.

COMMUNISTS IN MEETING

Pasadena Labor Temple Gathering Hears Convicted Girl Radical and Sees Motion Picture of Red Army

PASADENA, Nov. 30.—While police officers circulated through the audience to prevent possible disorder, more than fifty asserted Communists held a meeting here last night in the Pasadena Labor Temple, at which an American flag was in evidence in the hall and plainclothes men headed by Detective Lieutenants Harry Thomas and Edward Ewing reported that no disorder occurred.

Anita Stromberg, recently convicted on charges of radicalism, spoke of her prison experiences and of her connection in company with Bela Gegen, Esther Karpoloff, Emma Goldman and Jennie Wolfson. Following the showing of motion pictures of the soviet army in Russia, she described the international labor defense movement.

Mrs. Kate Crane Gartz, wealthy Altadenan who was recently convicted on contempt-of-court charges after interceding on behalf of six Communists arrested in a raid on a "Red" camp near San Bernardino, was present, but took no part in the program.

As a result of protests made by the more conservative local labor element, permission will not be granted again to hold Communistic meetings in the Labor Temple, it was announced this afternoon.

AUTO CARAVAN GREETED

Hundreds of Cars on Inspection Tour of "Main Street of America," Reach "End of the Trail"

SANTA MONICA, Nov. 30.—A caravan of 500 automobiles eight miles in length, carrying representatives of chambers of commerce in twenty communities from San Bernardino to the sea at Santa Monica, was greeted at the easterly boundary line of this city this afternoon by Mayor Michel, Commissioners Helton and Morton and a host of Santa Monica chamber and civic leaders. It was an inspection tour along the route of the last lap, known as the Santa Monica Highway, of the "Main Street of America," officially designated as "United States Route 66." John A. Van Pelt was in charge of the long line of motor vehicles, which proceeded westward on Santa Monica Boulevard to Ocean avenue, and thence to the La Monica Ballroom, on the Santa Monica Pier. Here luncheon was served to the visiting highway builders, and in the afternoon a formal highway meeting was held.

Because of the sudden death early this morning of George B. Dickinson, nationally known highway worker, who had conceived the caravan and through whose efforts of years Santa Monica was designated the official terminus of Highway 66, the program was shortened and arrangements for a large ball in the evening were cancelled. Speakers on the program eulogized the dead association executive, who occupied the post of general counsel of the highway organization. He was said to have been one of the foremost and best-informed highway builders in the country, having toured every large national highway and spoken on highway development in hundreds of gatherings throughout the country.

The auto caravan left the Santa Fe station at San Bernardino at 9 a.m., and was augmented by scores of cars as it threaded its way through Rialto, Fontana, Cucamonga, Claremont, San Dimas, Glendora, Azusa, Duarte, Monrovia, Arcadia, South Pasadena, Highland Park, Los Angeles, East Hollywood, Hollywood, West Hollywood, Beverly Hills and West Los Angeles.

City officials from the cities along the route from San Bernardino accompanied the chamber delegates, and the assemblage was representative of Southern California's progressive interest in highway development, according to Van Pelt. Both city and county executives hailed the official opening of the San Bernardino-to-the-sea route to Santa Monica as one of the most important transcontinental traffic developments of recent years, and predicted that its marking with highway guide signs will mean routing hundreds of thousands of motorists over a perfect link-up of boulevards to the sea.

At the meeting in the La Monica Ballroom speakers declared Highway 66 will become an outstanding route from the Great Lakes to the Pacific and Santa Monica.

AMERICAN KILLED AT MEXICALI

Jerry Smyth, San Diego Bricklayer, Shot Down by Mexican, Who Escaped

MEXICALI, Nov. 30.—Caught across the international line after closing hours last night, Jerry Smyth, 54-year-old American bricklayer of San Diego, continued to make the rounds of the cantinas and at 3:15 this morning was shot and killed.

The killer, identified as Cesario Mendez, a workman at Colonia Progreso, is being hunted by rurales and Mexicali police.

Smyth drove to the border yesterday from Los Angeles, accompanied by H. A. Cummings, also a bricklayer. Cummings last saw his friend at the Sinaloa Bar several hours before the shooting. When Smyth failed to return to the American side where his car was parked, Cummings started a search for him and learned that the body was in the morgue awaiting identification.

Proprietors of the Sinaloa Bar where the shooting took place told the police that they did not know the cause of the fatal fight. Both Smyth and his assailant had been drinking throughout the night, they said, and Mendez suddenly pulled out his revolver and shot Smyth through the head and fled. The latter died instantly.

Nothing is known here of the dead man's family.

Million-Dollar Mexican Import Noted in Month

CALEXICO, Nov. 30.—Importation of cattle, fish, cotton and cottonseed through this port of entry from Lower California during the month of November amounted to over $1,000,000, according to figures made public by Deputy Collector Harvey F. Sheperd today.

The largest item on the list was cotton, which merely passes through the United States in transit to Mexico and other foreign countries. Of the total importations $188,583 was dutiable merchandise, being mostly cattle and fish, and $827,361 was nondutiable. Exports into Mexico here during the month amounted to $357,585.

POSTOFFICE RATING AT REDLANDS RAISED

REDLANDS, Nov. 30. — The Redlands postoffice will go on a higher rating after this year, according to James F. Wheat, postmaster, for the receipts will pass the $75,000 mark and this automatically puts the office in line for more funds from the Federal government.

This means that the salaries of the three supervising officers will be raised $100 per year. They are Postmaster Wheat, Assistant Postmaster E. N. Sturdevant and Superintendent of Mails Charles MacCubbin.

Wheat also began plans for the big Christmas season and appointed ten temporary employees. They are Roy Winslow, Larry Boyle, Malcolm Smith, L. W. Warn, Alfred Page, Frank Petersen, Philip Brown, Gerald Honey, Edward Davis and Ivan Cummings.

The Christmas rush has started with the mailing of packages to Canada and points in the East.

HUNTINGTON PARK TO BEAUTIFY BOULEVARD

HUNTINGTON PARK, Nov. 30.—Plans have been formulated by the merchants of the city to begin work on the decoration of Pacific Boulevard from Fifty-eighth street to Florence avenue, starting Monday morning, when the thoroughfare will don its Christmas season attire, the decorations to be completed by Wednesday evening.

On the following night, the merchants have decided to hold "open house" at all the stores, when they also will be decorated and in readiness for the Christmas shopping season.

A parade is to be given in the early evening, in which there will be bands and drum corps, and scores of automobiles in the procession.

ACTION AS WELL AS PLANNING ADVOCATED

REDONDO BEACH, Nov. 30.—City action, as well as city planning, is urged for this community by William May Garland of Los Angeles, a heavy property owner here, who was identified in a large way with real estate developments during the boom days of 1906.

In a letter to the Chamber of Commerce, where it is the center of considerable interest, he urges in detail that the citizens bestir themselves in a city beautification campaign as an immediate measure, with the comment that this place could if it wished become one of the most beautiful and outstanding cities of the Pacific Coast.

The letter may result in a definite campaign, chamber officials say.

Police Admit Inability to Solve Mystery

SAN DIEGO, Nov. 30.—Investigation into the mysterious death the 7th inst. of Edgar E. White, 64-year-old real estate man, was at a standstill today, as police admitted they were without clews on which to work.

Questioning of two persons by Detective Sergeant O. M. McCollum failed to shed any light on the death, the officer said today.

White was driven to his home dead shortly before midnight by an unidentified man and woman, who notified a neighbor that White was in the car "too heavy to move."

A subsequent examination of the body by Coroner's physicians revealed that his death was caused by a quantity of veratrum viride, an obsolete poison which was administered to the real estate man "under circumstances unknown."

Almost a week after the body had been found police officials launched an investigation into the death, which thus far has proved unavailing.

The identity of the man and woman who drove White to his home, the origin of the mystery poison and the manner in which White met death remain unanswered, police records show. White was well known here, having been engaged in the real estate business during the past few years. He lived with his wife at 1169 Front street.

MAN GIVES HIMSELF UP; ADMITS LARCENY

ALHAMBRA, Nov. 30.—Walking into the Alhambra police station, a man who gave his name as Julius F. Lawson, 41 years of age, said he was wanted in Milwaukee, Wis., for grand larceny. The police obliged by locking him up until the story is verified by the Milwaukee police.

Lawson, who gave his address as the Argonaut Hotel, Los Angeles, said he had been in charge of the Milwaukee Baseball Club rooms from 1910 to 1919, using the name of John C. Lane. He asserted he had defrauded the Grosse Hardware Company of Milwaukee of merchandise to the value of $150 by ordering the goods charged to the club's account and then taking them to Chicago, where he sold them.

ENGINEER'S ASHES STREWN ON PACIFIC

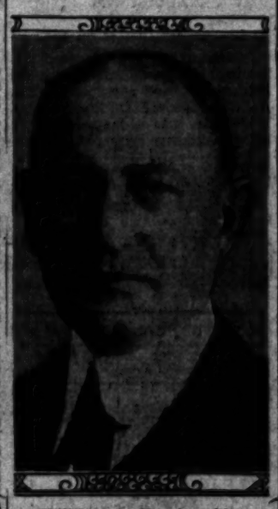

William A. Brackenridge

SANTA BARBARA, Nov. 30.—Carrying out his death-bed request, the ashes of William Algernon Brackenridge, 71 years of age, retired senior vice-president of the Southern California Edison Company, were strewn on the Pacific Ocean following cremation this afternoon. Brackenridge died in a local hospital after a lingering illness Friday night.

During the past forty-six years he has been connected with practically every great water-power project in this country, Mexico and Canada.

He served on the board of consulting engineers making plans for the power development at Niagara Falls. He was appointed in 1904 by the Governor of New York to the advisory board of consulting engineers in charge of construction of the barge canal connecting the Hudson River and the Great Lakes.

He came to California in 1909 to join the Southern California Edison Company.

He is survived by his widow, Mrs. Margaret Brackenridge, and four children, Marian, Anne and William A. Brackenridge, Jr., and Mrs. Margaret Ellery Hale; two brothers, J. C. Brackenridge of New York and C. D. Brackenridge, who is residing in Miramar Hotel, and two sisters, Mrs. E. H. Hurry, Jersey Island, off the coast of England, and Mrs. W. A. Meiklejohn of Short Hills, N. J.

Cities Unite in Program of Fire Fighting

GLENDALE, Nov. 30.—The united forces of Glendale, Pasadena and the County Forestry Department will be thrown into action to combat any outbreak of fire that occurs in the hills adjoining either of these cities, it was arranged at a conference held at the City Hall here, attended by representatives of the two cities, Los Angeles county, the California State Chamber of Commerce and the United States Forestry Service.

Plans adopted by Glendale and Pasadena will also be laid before the Burbank authorities, so that they may, if they desire, work out a program that will protect all three cities from fire in the adjacent hills.

The conference was called by City Manager J. W. Charleville on instructions from the City Council after several weeks' study of the fire-prevention situation here. The Council will be asked to approve a method by which the expense entailed in combatting fires could be divided on an equitable basis between the city and the county.

Queer Question in Law Looms

ALHAMBRA, Nov. 30. — Is the city responsible for a stone hurled through a window of a house by the wheels of an automobile? This is a question puzzling local city officials.

A resident of South Marengo avenue called City Manager A. E. Stockburger on the telephone and wanted damages. It seems that the city water department has been excavating for a water main on South Marengo. A passage for traffic was left open. Today as an automobile passed the man's house a rock was sent zipping from under the wheels straight through the window of his home. He claimed the city was liable inasmuch as the stone would not have been in the street had it not been for the city work going on.

NATIVE SONS TO LAY STONE

Grand Officers of Pioneer Order Will Officiate at Dedication of Glendale High School

GLENDALE, Nov. 30.—Grand officers of the Native Sons of the Golden West will participate in a special ceremony that will mark the dedication of the new Herbert Hoover High School on Glenwood Road, next Tuesday, when a bronze plaque bearing the name of the school, the names of the Glendale Union High School district board of trustees and of the school principal will be laid. Judge Charles A. Thompson, Santa Ana, president of the Native Sons, will deliver the dedicatory address.

Other representatives of the order who will speak will be Charles L. Dodge, grand president, Martinez; John T. Newell, first grand vice-president, Los Angeles; Frank I. Gonsalez, second grand vice-president, San Francisco; and Ben Harrison, grand trustee, San Bernardino. Attorney W. Joseph Ford, a resident of Glendale and a member of Glendale Parlor No. 264, will welcome the visiting officials, and A. L. Ferguson, principal of the Herbert Hoover High School, will preside during the ceremony. The high-school district will be represented by George U. Moyse, superintendent.

Mayor C. E. Kimlin will speak on behalf of the city, and students of the school will present a musical program. Members of the local parlor of Native Sons and of the Native Daughters will be seated on the speakers' platform.

DICKINSON, GOOD ROADS LEADER, DIES

Santa Monican Also Widely Known Banker; Death Sudden

"Times" Staff Correspondent

SANTA MONICA, Nov. 30. (Exclusive)—George B. Dickinson, banker and nationally known good-highway advocate, died suddenly this morning at his home, 331 Palisades avenue. His death came at a moment when he had planned to welcome here the motor caravan of 500 motorists ending its inspection trip over National Highway 66, a project which he had sponsored.

He was 69 years of age, and was general counsel of National Highway 66 Association, president of the Bay Cities Guarantee Building Loan Association, and formerly vice-president of the Merchants' National Bank of Santa Monica. Overwork in preparation of the motorcade and reception induced a collapse yesterday from which he never rallied.

Funeral services will be conducted at 2 p.m. Wednesday at the Todd & Leslie memorial chapel, followed by cremation at Inglewood Cemetery.

Mr. Dickinson was born on May 10, 1860, in Woodedge, Mass. He engaged in business in Boston, being a member of the Boston Excelsior Company. Later, his organizing activities reached other States, and he was associated with the late Henry M. Flagler in laying out the original town of Miami, Fla.

Upon moving to Santa Monica, he became a leader in finance and public activities. He was a president of the Santa Monica Chamber of Commerce, and one of the builders of the First Church of Christ, Scientist, of Santa Monica. On behalf of the Highway 66 extension, he toured every national highway in the country. His death was so sudden that it was impossible to cancel the luncheon to the motorcade guests which he had arranged, but the dance for tonight was abandoned out of respect to his memory.

He leaves a widow, Mrs. Helena M. Dickinson; three sisters, Mrs. Sarah Abbott and Mrs. Annie Davis, both of Dorchester, Mass., and Mrs. Mary Blair of Salem, Mass., and a nephew, Dr. George K. Blair.

Dairymen Given Expert's Advice

BRAWLEY, Nov. 30.—Imperial Valley dairymen should install better equipment and housing facilities, improve the grade of the milk and prepare to supply an increasing demand on the Los Angeles market, according to the opinion expressed here by Dr. L. M. Hurt, live-stock inspector in Los Angeles county, during an address delivered to the Associated Chambers of Commerce last night. Dr. Hurt declared that Los Angeles county dairymen are finding it increasingly hard to secure new stock to keep the herds up to a high production level.

He predicted that the time would come when Imperial Valley milk would be needed to supply the growing population in the metropolitan district. At the present time Los Angeles authorities will not permit the sale of the Imperial Valley product in their city because it fails to grade up to the standards. This situation can be relieved by the installation of better equipment for the handling of the milk in the valley, Hurt said.

He also suggested that Imperial ranchers obtain the dairy calves which are now sold in Los Angeles county for veal and raise them to supply the demand for good stock. Nearly 29,000 dairy cows were shipped into the county last year, he said.

TOM MIX RALLIES AFTER OPERATION

SAN DIEGO, Nov. 30. — Tom Mix, cowboy film star, is resting easily at Mercy Hospital today following an operation on his shoulder yesterday, according to reports. Mix injured his shoulder about three months ago by a fall from his horse at Dallas, Tex., according to Dr. Charles N. Fox, who performed the operation. A joint in the film player's shoulder had to be stitched, Dr. Fox stated.

SANTA ANA PIONEER MASON GIVEN BURIAL

SANTA ANA, Nov. 30.—Funeral services were conducted yesterday for William P. Lutz, 62 years of age, Santa Ana pioneer, who died at his home here this week. The funeral sermon was preached by Rev. Moffett Rhodes, pastor of the Spurgeon Memorial Methodist Church, South, who knew Lutz well.

Elaborate wreaths and bouquets banked the alcove of the chapel where the services were conducted. An exceptional design was the Masonic emblem, a tribute from Santa Ana Masons. The pioneer was a former commander of the Knights Templar and a life member of the Elks.

Lutz, born in Germany, came to Los Angeles forty years ago and moved to Santa Ana thirty-seven years ago. He was active in civic and fraternal affairs and saw Santa Ana grow from a village in a mustard patch to a city of over 30,000 people.

He leaves his widow, Mrs. Mary Lutz; a son, Arthur W. Lutz of this city; two daughters, Mrs. H. T. Richards and Mrs. Jerry Asher of El Centro.

W. C. T. U. ELECTS

OWENSMOUTH, Nov. 30.—Mrs. M. O. Walling was elected president of the Owensmouth branch of the W.C.T.U., at a meeting conducted at the home of Miss Agnes Ralph. Miss Ralph was named vice-president; Miss Mildred Garstang, secretary and Mrs. L. H. Beal, treasurer. The organization is affiliated with the Los Angeles county W. C. T. U.

DEATH INTERRUPTS WORK FOR HIGHWAYS

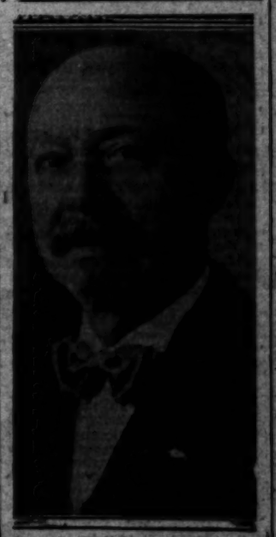

G. B. Dickinson

Secretaries Hear Optimistic View From Financiers

INGLEWOOD, Nov. 30.—Messages of optimism concerning the financial, commercial and industrial outlook for Southern California were voiced at today's monthly meeting of the Commercial Secretaries' Association of Southern California, in session at the Potrero Country Club here, with James H. Dalton, secretary of the Inglewood Chamber of Commerce, as host of the day.

The speakers included men well known in the business life of the Southland. J. R. Douglas, assistant vice-president and manager of the department of research of the Security-First National Bank, gave an address on "The Spirit of Optimism." Ora Monnette, vice-president of the board of directors of the Bank of Italy, spoke on "Inspirational Reactions."

George Larsen, secretary of the West Los Angeles Chamber of Commerce and president of the association, presided at the gathering, which enjoyed a luncheon at the club in the course of the program. Robert Bartholomew, tenor, sang solo numbers and led the community singing.

During the afternoon the secretaries were taken to Mines Field, the Los Angeles municipal airport adjoining this city, where Col. Barnitz, director of airports, welcomed them. Capt. Gibson of the Curtis Flying School and Larry Talbert of the California Aerial Transport Company did the honors for their respective schools and a number of the secretaries were given short trips in the air.

Registration at the meeting totaled approximately 100, it was said by Secretary Dalton.

BAUMGARTEKER CLEWS FOUND

Torn Billfold and Keys of Missing Man in His Car

Another Person Believed to Have Left Auto in Garage

Police of San Diego Fear Murder or Kidnaping

SAN DIEGO, Nov. 30. — Mystery surrounding the disappearance of Frank Baumgarteker, 43-year-old Los Angeles capitalist, was intensified here today by the finding of pieces of a torn billfold in an automobile owned by the missing man. Parts of the billfold were believed to be from the one which Baumgarteker carried and indications that he may have been robbed and perhaps murdered, the officers said.

Detective Captain W. J. Allen, head of the missing person detail of the Los Angeles Police Department, and Detective Lieutenant O. E. A. Nord arrived here today to press the search for the wealthy capitalist.

Allen and Nord were being assisted by Detective Sergeants Richard Chadwick and Herbert Rih of the San Diego department.

Baumgarteker's personal car, in which he visited his wineries in and around Los Angeles were found in the city, with a jack and a wrench were found on the back seat of the auto. There were no blood marks on these implements nor on the car.

The Los Angeles officers stated they did not believe that Baumgarteker drove his car into the Sixth-street garage here Monday night. Although the general description of the man who left the car tallies with the missing capitalist, the officers said that the man who left the car here was dressed in a hunting outfit, while Baumgarteker was last seen dressed in a business suit.

The missing capitalist owns three large ranches near Los Angeles, is the sole owner of a large trucking company in the city of Los Angeles and has extensive interests in several large wineries which operate under Federal permit.

His car, police learned, was left in the Sixth-street garage shortly before Monday, where it was left by a man answering the general description of Baumgarteker.

The capitalist dropped from sight in Los Angeles Monday after conferring with his attorney and a business associate, police of the southern city declare.

Belief that he was kidnaped or that is perhaps being held against his will, possibly for a ransom demand, by detectives of the Los Angeles Police Department.

CAR STRIPPERS FLEE FROM HUNTING PARTY

CHINO, Nov. 30.—Two men and one woman, after stripping a large sedan in Carbon Canyon southwest of here, shoved the heavy machine over a steep embankment, further wrecking it, according to a report to authorities made by hunters in the canyon.

Before the hunters could reach the scene the trio had fled, they reported.

CITY PLANS TO BUY SANDS

Huntington Beach Officials Anticipate Title Company Approval of Title to Ocean Frontage Strip

HUNTINGTON BEACH, Nov. 30.—According to an announcement made today by Huntington Beach City Councilmen, the civic solons expect the title company which has been tracing the title of a $350,000 strip of beach frontage to approve the purchase officially to the City Trustees at Monday's session of the board. The strip to be acquired by the city is half a mile long, extending from the east side of the pier to the city limits. The Pacific Electric and Huntington Beach companies are joint owners of the property. It was necessary for the city to acquire a release before the Pacific Electric could give title to the land.

GLIDERS TO COMPETE IN MEET TODAY

Redondo Beach Scene of Contests Between Many Well Known in Sport

REDONDO BEACH, Nov. 30.—Everything is in readiness here today for the western glider meet sponsored by the Redondo Beach Glider Club and the Western Aircraft Show, at the Hollywood Riviera landing tomorrow. The meet, the first of its kind to be held in this district is to open at 10:30 a.m. when judges and officials of the clubs participating will arrive by plane. The contests which make up the meet have been arranged under National Aeronautical Association rules and will be marked by the award of a number of trophies, cups and prizes.

Two pilots who are expected to draw more than unusual interest are Betty Buxton, 13-year-old Hawthorne schoolgirl, and Guy Rowell, also 12, of Torrance. The former is the daughter of J. Buxton, a club member, and has made some creditable flights with the club. Young Rowell is the son of E. C. Rowell of Torrance, president and manager of the Redondo Glider Club. His performances are said to rival those of the grown-up members.

Several types of gliders manned in many instances by holders of national records are among the entries. A sail plane will also be entered.

Judges, all of whom are well known in the aeronautical field, are Rufus Pilcher, an official of the national contest committee, Joe Nikrent, and W. P. Balderson, Fred Worthy and W. E. Thomas, officials of the N.A.A.

The meet will continue throughout the day and is expected to draw a large number of spectators.

A report on the condition of the municipal pier, the longest on the Pacific Coast, will be made at the civic body's session by Engineers Thomas Berry and Marvin Rossi. Professional divers have been put down to cut away the shelling and inspect the pilings. A platform was dropped below the pier for inspection of the floor supports, it was declared. It is understood that the report will recommend an extension of the pier into deep water beyond the whitecaps. The slope of the beach on this part of the coast is very gradual and therefore regardless of the present extreme length of the pier the water is comparatively shallow.

The city also plans to take steps for the removal of some ninety oil derricks which City Engineer Rossi has declared as being unsightly and also a number of shacks which are neither drilling nor producing, and have been declared by beach residents as unsightly in the residential section of the city.

FORMER HUNTINGTON PARK OFFICIAL DIES

HUNTINGTON PARK, Nov. 30.—Funeral services for the late Frank M. Burbank, former City Attorney of Huntington Park, were held in this city this afternoon at the Wheat-Halverson chapel. Interment was in the Odd Fellows cemetery.

Burbank, who was 78 years of age, came to this city from his native State, New York, twenty-three years ago, and practiced law. During the term of office of the late trustee under C. W. Leonard, who was chairman of the board, Burbank was City Attorney. He resided here until a year ago, when he went to make his home with his son, Howard Burbank, at Sunland.

He is survived by three children, Howard Burbank, Frances Marion Burbank, Jr., of La Habra, and Mrs. Fred Spotts of Huntington Park.

FINANCIAL

NOVEMBER BANK CLEARINGS SAG

Sharp Decline from Similar 1928 Period Shown

Drop Attributed in Part to Stock Mart Closing

Year's Total Sets New High at $10,000,000,000

November bank clearings in Los Angeles announced yesterday by the Los Angeles Clearinghouse Association brought the total figures for the year to date to well over the $10,000,000,000 mark, the first time in the history of the city this total has been reached in the space of eleven months. The aggregate for the full year 1928 was $10,235,705,-000, the only year, up to that time, the clearings had crossed the $10,-000,000,000 mark.

The volume of clearings in the city for the eleven months this year totaled an aggregate of $10,503,-[illegible]. This compares with $9,839,-[illegible] for the corresponding period last year and represents an increase of $363,760,844, or 3.7 per cent.

The November volume, however, turned lower than for November, 1928, attributed partly to the number of days the stock market was closed. The month's figures amounted to $869,181,416, as against $[illegible],864 for November last year, a decrease of $[illegible],582,936, or about 7 per cent.

Comparative monthly totals follow:

	1929	1928	P.c.
Jan.	$[illegible]	$[illegible]	[illegible]
Feb.	[illegible]	[illegible]	[illegible]
Mar.	[illegible]	[illegible]	[illegible]
Apr.	[illegible]	[illegible]	[illegible]
May	[illegible]	[illegible]	[illegible]
June	[illegible]	[illegible]	[illegible]
July	[illegible]	[illegible]	[illegible]
Aug.	[illegible]	[illegible]	[illegible]
Sept.	[illegible]	[illegible]	[illegible]
Oct.	[illegible]	[illegible]	[illegible]
Nov.	[illegible]	[illegible]	[illegible]
Total	$10,235,705,-[illegible]		

Coast Sales of Borin-Vivitone Products Gain

Receipt of a number of large orders from chain-store operators on the Pacific Coast was announced yesterday by Borin-Vivitone Corporation, manufacturers of mirrors and decorative products, which has just completed its Los Angeles plant.

National Dollar Stores, Baker Dollar Stores and Clark Dollar Stores have placed initial orders with the Los Angeles plant and a satisfactory completion of negotiations with other similar concerns is under way, it was stated.

The Chicago plant of the company is operating at capacity despite the relief provided by the new Los Angeles factory, according to the officials.

New Investment House Formed

Formation of Harris, Upham & Co. with offices in New York, Chicago and other leading cities, was announced yesterday by John P. Harris of New York, senior partner of the new concern, who has been senior partner of Harris, Winthrop & Co. since its organization twenty-seven years ago.

The company will transact a general investment and brokerage business in stocks, bonds, grains and cotton. In addition to three seats on the New York Stock Exchange, it will have memberships on the New York Curb Exchange, New York Cotton Exchange, Chicago Board of Trade and Chicago Stock Exchange.

CAR-LOT GASOLINE QUIET

CHICAGO, Nov. 30. (Exclusive)—Motor grade, 6 1-8 to 7 1-4 cents; kerosene, easy; 41-43; water white, 4 5-8 to 5 1-8 cents. Fuel oil, firm. 24-34 gravity, 85 to 90 cents.

Directory of Western Securities

Balance sheets, earnings, stock option ranges, dividends and other pertinent data.

Covers important California and western companies.

Investors, who are now considering investment of this kind, are invited to ask for booklet.

Howard G. Rath & Co.

Established 1920

INVESTMENT SECURITIES

Members L. A. Stock Exchange

Members L. A. Curb Exchange

N.E. Corner 6th & Grand

TRinity 1164

Statistical Information

—supplied on leading Western Securities.

STOCK DEPARTMENT

Banks, Huntley & Co.

Members Los Angeles Stock Exchange

12th Floor Stock Exchange Bldg.

Phone TRinity 9161

Also—Hollywood Blvd. at Wilcox

PACIFIC FINANCE EXPANDS

Dairy Cattle, Radio and Aircraft Among Number of New Fields

With 67 per cent of its business derived from the financing of automobile sales, Pacific Finance Corporation, originally organized for automobile financing solely, has diversified its activities until it has developed a considerable business in the financing of dairy cattle, aircraft, radios and refrigerators, labor-saving machinery and the underwriting of accounts receivable, according to the listing application report just approved by the Los Angeles Stock Exchange in connection with the listing of the company's new stock.

The company's business exclusive of that of its subsidiary companies is distributed as follows: Automobile sales, 67 per cent; dairy cattle contracts, 7 per cent; aircraft, 3 per cent; radio and refrigerators, 2 per cent; labor-saving machinery, 7 per cent, and receivables, 13 per cent.

It has lately entered the field of financing machinery purchases for industrial concerns which may be handicapped for lack of funds and as a further service to Pacific Coast industrial and jobbing concerns has lately undertaken the financing of receivables. The dairy cattle financing is considered to be capable of great development, according to the company's statement.

Twenty-five branches are maintained in the States of California, Oregon, Washington, Arizona and Utah. It is planned to extend the activities of the company to Texas, Colorado, Wyoming and New Mexico within the next few months and thereafter to the Middle Western States. Beginning operations in 1920 with only $350,000 of paid-in capital, the corporation in nine years has grown to an organization having total assets in excess of $52,000,000.

Ticker Tales Heard in Wall Street Rounds

NEW YORK, Nov. 29. (Exclusive)—Among the companies which are likely to profit in lean years as well as in good times is Sears, Roebuck. It has been estimated that sales this year will run as high as $440,000,000 an increase of $93,000,000 over the gross business done last year. In the first ten months sales showed an average monthly gain of above 17 per cent over the corresponding months of a year ago. Reports are that the company will enjoy a record-breaking volume of business during the holiday season.

Around current levels Southern Pacific is selling about nine times conservatively estimated earnings of $13 a share for this year. In addition to its railroad operations, this carrier also owns hotels, motor-bus lines, interurban lines and controls promising public utility, oil, industrial and marine terminal properties. Last month, with one exception, gross revenue was the best in the road's history and net showed an increase over the same month of last year. Southern Pacific is in a strong financial condition.

Continental Can continues to show improvement in net earnings per share of common outstanding indicating that the recent expansion of facilities has been made on a basis favorable to stockholders. Net earnings to September 30, 1929, were officially reported to be 32 per cent ahead of the same period of last year. It is understood earnings at October 31, 1929, displayed further improvement over those of last year and with sales continuing well ahead.

An active road building campaign on the part of States and municipalities is expected to result in increased volume of business for General Asphalt. To some General Asphalt has always been somewhat of a mystery stock, sponsored by an out-of-town group which has been rather successful in its market operations. Reports now are that when the market rights itself this group will again take General Asphalt in hand. Directors recently called for retirement the convertible bonds and preferred stock, leaving no capital obligation ahead of the junior shares.

Late Cotton in Upper District Held Worthless

MEMPHIS (Tenn.) Nov. 30. (Exclusive)—Harvesting of the marketable cotton in the upper valley, which represents largely the residue of the 1929 crop, is completed, except possibly for a little in Southeast Missouri that possibly has escaped the serious weather damage of the past two weeks. Inspection of several fields around Memphis this week by crop surveyors revealed the fact that the staple of the remaining cotton is injured beyond redemption and the color highly stained in most instances. The staple of the remaining cotton is so weak as to render it under all marketable grades and possibly of no value at all, although much of it will be picked.

Because of the weather conditions ginnings have been very light, but because of a large yield, ginning figures have run beyond those anticipated earlier in the season.

Premiums on cotton are gradually increasing on all grades in the Memphis market, ranging 35 to 50 points above the basis existing thirty days ago. Scarcity of specialities, which now represents the bulk of the inquiry, is creating considerable shopping of the market and much disappointment to the buyers. A few shippers have their December contracts covered through purchase of recent weeks, but after that the shortage of cotton above low middling in all staples is expected to reach the acute stage.

GAS RIVALRY GROWS KEEN

Standard Oil Interests Take New Expansion Step; May Encourage New Combinations

BY EARLE B. CROWE

Purchase of the Consumers' Gas Company by the Standard Oil-controlled Pacific Public Service Company discloses information for which the natural gas industry has been waiting and anticipating. This transaction plainly demonstrates that the Standard Oil interests are determined to build Pacific Public Service into a major factor in natural gas and are prepared to wage an aggressive fight for consumer business.

When the Standard Oil Company first acquired Pacific Public Service, the impression was current that the oil company was interested only in obtaining an outlet for its Kettleman Hills gas in the established territory of Coast Counties Gas, subsidiary of Pacific Public Service. But this latest development appears to place Standard Oil in direct competition with other natural gas companies for business in the San Joaquin Valley.

OWNS FRANCHISES

Consumers' Gas owns franchise rights in a number of smaller towns in the San Joaquin Valley, which now pass to Pacific Public Service. The company has already filed application with the Railroad Commission for authority to build transmission and distributing lines to serve these towns.

In the Bay District, Pacific Public Service is already in competition at different points with Pacific Gas and Electric, lately an entrant into the natural gas industry on a major scale. Pacific Gas is also entering the San Joaquin Valley, while coming up from the South is the Southern California Gas Company with an extensive program for serving Central California towns. The last-named company is controlled by the Pacific Lighting Corporation.

With three strong groups, Standard Oil, Pacific Gas and Pacific Lighting, actively competing for natural gas business in Central California and in the Bay District, the natural development would be a combination of two of the companies to oppose the aggression of the third, or the sale of the natural gas business of one of the competitors to another.

PROSPECTIVE BUYERS

Assured of a permanent outlet for its Kettleman Hills natural gas, the Standard Oil Company might be induced to sell its Pacific Public Service Company to either Pacific Gas or Pacific Lighting. Pacific Gas and Electric attempted at one time, it is understood, to purchase Coast Counties Gas when it was controlled by the Pitkin interests, but was unsuccessful. Possibly Pacific Lighting also would be interested, especially since its lines extend up to Kettleman Hills under the new construction program now under way.

On the other hand, the indication of Standard Oil expansion in natural gas may encourage action on the proposal for the combination of the three large Pacific Coast utilities, Southern California Edison, Pacific Lighting and Pacific Gas and Electric. A holding company controlling these concerns would stand out as a powerful State-wide force in both natural gas and electric power.

Standard Oil of California is not the only oil company in the natural gas business. Standard of New Jersey is a member of a syndicate including Electric Bond and Share and United Gas Company, which controls the Mississippi River Fuel Corporation, now constructing a natural gas pipe line from Louisiana to St. Louis.

Expansion Plan of Otis Steel Gets Approval

CLEVELAND, Nov. 30. (F)—Directors of the Otis Steel Company today approved a $10,000,000 expansion project and authorized R. J. Kulas, president of the company to prepare complete plans and have the construction started as quickly as possible. The expenditure will be the firm's 1930 construction program and will be started, Kulas said, as soon as possible.

Kulas had recommended the expansion upon his return here from President Hoover's prosperity conference held recently at Washington. Approval by the directors was unanimous.

In addition, the directors declared a second dividend on Otis Steel common stock in the amount of 62½ cents a share, payable January 1, 1930, to stockholders of record December 18, and approved the regular dividend of $1.75 a share on the company's prior preference stock as of the same dates.

GASOLINE PRICE CUT

NEW YORK, Nov. 30. (Exclusive) Standard Oil Company of New York has reduced the service-station price of gasoline 2 cents a gallon to 16 cents, without tax, in its entire Buffalo division and parts of its Albany division. The tank-wagon price remains unchanged at 16 cents a gallon.

BANK PLANS ROLE OF SANTA CLAUS

Farmers' and Merchants' to Give Usual Bonus at Christmas

Employees of the Farmers' and Merchants' National Bank of Los Angeles will receive their usual Christmas gift of a full month's salary, it was announced by officials of the bank yesterday. The directors authorized this action at their last meeting.

This is the first announcement regarding Christmas bonuses to be made by a Los Angeles bank this year.

WHAT'S BEHIND YOUR STOCK

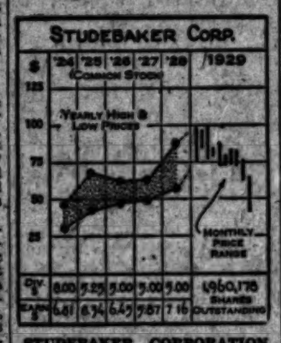

STUDEBAKER CORPORATION

The Studebaker Corporation was incorporated under the laws of New Jersey in 1911 as successor to a business established in 1852, and is at present one of the important makers of low to medium high-priced automobiles. The management of the Pierce-Arrow Motor Car Company was assumed in 1928 and an export subsidiary, the Studebaker-Pierce-Arrow Export Corporation, was formed in April, 1929.

The earnings trend was downward from 1925 through 1927, but turned upward in 1928, when net income available for the common stock amounted to $13,947,161, as compared with a net of $11,937,962 in 1927. For the nine months ended September 30, 1929, net income amounted to $11,468,199, or $5.72 per share, on the common stock, as compared with $12,730,732, or $6.58 per share in the corresponding period of 1928. The equity in the Pierce-Arrow profits, which are not included in the above statement, were equivalent to about $1 per share on the Studebaker stock in the 1929 period.

CAPITALIZATION

Funded debt	None
Preferred stock, 7% cum. ($100 par)	$1,870,000
Common stock (no par) (shares)	1,960,178

Current data: The book value of the common stock, as of September 30, 1929, was $49.50 per share.

(All rights reserved, Cambridge Associates, Boston.)

REAL SILK HOSIERY'S INCOME UP

Statement of Company Attributes Increase to Operating-Cost Cut

INDIANAPOLIS (Ind.) Nov. 30. (Exclusive)—Increase in earnings of Real Silk Hosiery Mills, Inc., as shown in the statement for the third quarter and nine months recently issued, was effected almost entirely through a reduction of expense and increased manufacturing efficiency, Porter M. Farrell, president of the company, said today. Economies resulting from manufacturing efficiency have reduced the cost of production of hosiery 35 to 40 cents a dozen, he added.

"Our operating ratio in the first nine months of 1929 was slightly in excess of 79 per cent," he continued. This compares with 83 per cent in the fifteen months ended December 31, 1928, and with 83 per cent for the fiscal year ended September 30, 1927.

"Our costs should be further slightly reduced by the opening in the near future of our additional mill adjoining the present Indianapolis plant which will provide for a 50 per cent increase in production. This new plant will be devoted entirely to full-fashioned hosiery, giving us a large increase in that division of our business.

"The lingerie division has proved very satisfactory this year, particularly as it is resulting in a good increase in the average sale per customer. This also has contributed to our reduction in costs."

COTTON MARKET

NEW YORK, Nov. 30. (F)—The cotton market was quiet today, and after holding fairly steady within 2 or 3 points of yesterday's closing quotations during the early trading on the reports of very good weather in the south and week-end covering, prices eased under realizing or liquidation. January sold off from 17.37 to 17.30 and closed at that figure, with the general market closing quiet at net declines of 5 to 8 points.

RANGE OF PRICES

NEW YORK, Nov. 30.—Cotton futures closed:

	High.	Low.	Close.	
January	[illegible]	[illegible]	[illegible]	@17.37
March	[illegible]	[illegible]	[illegible]	
May	[illegible]	[illegible]	[illegible]	@17.25
July	[illegible]	[illegible]	[illegible]	
October	[illegible]	[illegible]	[illegible]	
December	[illegible]	[illegible]	[illegible]	

NEW ORLEANS, Nov. 30.—Cotton futures closed steady at net declines of 7 to 15 points.

	High.	Low.	Close.	
January	[illegible]	[illegible]	[illegible]	@17.32
March	[illegible]	[illegible]	[illegible]	@17.21
May	[illegible]	[illegible]	[illegible]	
July	[illegible]	[illegible]	[illegible]	
October	[illegible]	[illegible]	[illegible]	
December	[illegible]	[illegible]	17.20	@17.13

SPOT PRICES

NEW YORK, Nov. 30.—Spot steady; middling, 17.25.

NEW ORLEANS, Nov. 30.—Spot cotton closed steady, 5 points down; sales, 5922; middling, 17.13.

COTTONSEED OIL

NEW YORK, Nov. 30. (Exclusive.)—Cottonseed oil was quiet and irregular today, December closing nominally 7 points higher, while late months were unchanged to 6 points lower. Sales, 2300 barrels. Prime crude, 7.37½; prime summer yellow, spot, 8.75; December closed 8.52; January, 8.62; March, 8.70; May, 8.48; July, 8.38.

GAS UTILITY SALE STIRS NEW RUMOR

Purchase of Consumers by Standard Subsidiary Viewed as Significant

SAN FRANCISCO, Nov. 30. (Exclusive)—Announcement yesterday of the purchase of the Consumers' Gas Company by Pacific Public Service Company, controlled by the Standard Oil Company of California, strengthened the belief in public-utility circles that the oil company is preparing to become an active factor in the development of the natural-gas industry in Northern and Central California.

No physical properties were acquired through the Consumers' company deal as its sole assets consist of franchise rights in some of the smaller towns on the west side of the San Joaquin Valley. The company has on file before the California Railroad Commission an application for a certificate of public convenience and necessity to serve these towns with natural gas, and also to construct such transmission lines as are necessary.

Officials of Pacific Service Company stated that certain of these applications will probably be carried on by Coast Counties Gas and Electric Company, a subsidiary, while others which bring about duplication will be eliminated.

Consumers' Gas Company is not the same one as is controlled by Southern California Gas Company despite the fact that it bears the same name, the officials said. The purchase price was not divulged but the deal was for cash, no exchange of stock being involved.

WEBSTER EISENLOHR EARNINGS HIGHER

NEW YORK, Nov. 30. (Exclusive) Webster Eisenlohr, Inc., reported today a net income for the September quarter of $166,878, equal after preferred dividends to 34 cents a share on 394,726 common shares, against $165,561, or 33 cents a share in the preceding quarter, and $76,-152, or 17 cents a share on 240,000 common shares in the 1928 quarter.

BROKERS SIGHT RECESSION

Spring-street Forecasts Early Weakness to be Followed by Upturn in Stock Market

What Spring-street brokers think of the stock market and its immediate outlook is summarized in the following opinions:

The market is almost trendless at the moment, although we feel we are likely to see somewhat better prices in the early part of next week. We believe there are still technical situations which have nothing to do with earnings or industrial outlook which still require correction, and it is virtually impossible to anticipate isolated liquidation due to such causes. We see no reason why stocks should not be bought if the buyers are prepared to take a moderately long position and are not seeking quick returns. At the present, the quick-turn trader is, we think, at a serious disadvantage. Feeling appears to be more prevalent that selling in the copper stocks like Anaconda and Kennecott has been somewhat overdone.—Norman B. Courtenay; E. A. Pierce & Co.

While the immediate outlook is for slightly lower prices I do not believe that the reaction will approach the lows established a few weeks ago. We may look forward to a gradually higher market featured by broad fluctuations in which the upward movements will continue to encounter new territory and the downward swings less severe.—J. D. Kennedy; H. J. Barneson & Co.

The market during the past greatly abbreviated week has been so restricted in volume as to fail to indicate much in the way of definite trend. The absence of apparent large-scale buying orders at or immediately below present prevailing levels suggests the possibility of somewhat lower prices for the immediate future. Constructive news in the way of exceptional earnings statements, increased cash dividends and other extra disbursements, probably exerted a stabilizing influence on the market, but failed to serve as an excuse for marking up prices. We still feel that a very conservative course should be pursued in making market commitments and that most purchases should be based on the possibility of a long-pull investment.—Frank L. Gardner; Banks, Huntley & Co.

A normal reaction of about 10 points followed the rapid recovery of 30 points which had been recorded during the preceding week. Dullness is becoming more pronounced and is the logical sequence to the terrific pace which the market experienced during October and most of November. Apparently the distressed selling is fast drying up and liquidation from this time on will be in an orderly manner and permit the transfer of such stock as remains to be cleaned up, in a way which will not disturb the financial situation to any great extent. Oil production is fast approaching a basis which will conform with consumption, and oil shares should, in the next few weeks, begin to respond to the improvement in the industry itself. Meanwhile, the local market continues dull and uninteresting, but the present breathing spell will afford a much-needed period to establish a sound basis for a constructive advance in many issues which are now selling at attractive investment prices.—Franklin M. Dunnell; James, Hubbard & Dunnell, Inc.

Newsprint Mills Production Not to be Curtailed

SAN FRANCISCO, Nov. 30. (Exclusive)—Practically no production curtailment in the newsprint mills of Crown Zellerbach Corporation has been made or is being contemplated, according to company officials, although generally water reserve in Washington and Oregon, where the corporation operates the majority of the mills, is at abnormally low levels.

At the Ocean Falls plant, where the water shortage occurred last year, there is at present a more than normal supply of hydropower and, in addition, the steam-electric stand-by units have been completed for emergencies.

The West Lynn and Camas plants are on a normal production basis and the only mill affected is the Port Angeles plant where a slight curtailment of less than 5 per cent has been instituted for temporary duration.

BUILDING-LOAN HOLDINGS RISE

Per Capita Investment for Los Angeles High

City Doubles Volume of Any Other State Center

Pomona Has $859 Investment for Each Inhabitant

The average investment of every man, woman and child of Los Angeles in the thirty-five building-loan associations in this city was $[illegible] of September 30, last, nearly double that of three years ago and an increase of $19 or 30 per cent over last year's per capita investment, the California Building-Loan League announced yesterday.

Los Angeles county building and loan associations have total assets of $196,717,126, a per capita investment of $80.86, while the entire State with resources amounting to $464,597,220 has a per capita investment of $81.13, as compared with $67 a year ago. The figures are based on population estimates just completed by the Chamber of Commerce and on September 30 "Call Report" of the building and loan commissioner.

The league survey reveals that on September 30, last, the associations, with $118,690,800 of resources, had 38.5 per cent of the total assets of the State or approximately the same proportion as a year ago.

Pomona with a building and loan per capita investment of leads the State, followed by San Jose, $756; Santa Barbara, and Long Beach, $295.

Los Angeles has a population day of 1,441,730, compared with 976,972, in 1920. In the face of tremendous growth in population building-loan associations were have to score an even greater increase in order to show a gain in the per capita investment. That makes the record gain of $19.30 per cent, per capita during the past year, which is further evidence of the increase in popularity of building-loan associations as savings institutions, the league stated.

The following table gives the

(Continued on Page 11, Column 3)

Not a Prospect . . . but an operating Company with proven ore values

SAN NICOLAS MINING COMPANY, Ltd.

a California Corporation

(NON-ASSESSABLE)

SAN NICOLAS MINING COMPANY, Ltd., controls, in fee or under 50-year lease, 546 acres including . . . 5 proven mines . . . one of which—the San Francisco—has already developed 100,000 tons of positive high-grade silver-lead ore with an estimated net value, at present market, of more than . . . $1,000,000.00. Shipments from this mine are going forward regularly. Reputable engineers estimate company's additional ore reserves at 350,000 tons. These facts justify our statement that San Nicolas Mining Company, Ltd., . . . *is not just a prospect.*

OFFICERS and DIRECTORS

J. N. Ittner, President
Civil Engineer

D. G. Grant, Vice-President
D. G. Grant Company

Hadley A. Sill
Vice-President & General Manager
Metallurgical Engineer

Bowen A. Barnes, Treasurer

James L. Patten, Secretary
Attorney

James R. Martin
James R. Martin & Co.

G. F. Wolcott
G. F. Wolcott & Co.

F. E. Keeler
Capitalist

Ben S. Hunter
Attorney

B. O. Miller
Vice-President, W. I. Hollingsworth & Co.

H. W. Ross
Metallurgist

An Operating Company

$800,000.00 has already been spent in the development of the company's properties and in the installation of a modern 300-ton daily capacity mill electrically equipped throughout with the finest machinery and accessories that money can buy. The mill is now in operation with regular shipments of silver-lead concentrates going forward to the smelters. More than 200 men are employed in the company's mining and milling operations. San Nicolas Mining Company, Ltd., is an operating company . . . *on a large scale.*

Proven Ore Values

With ore reserves estimated at 450,000 tons . . . and all indications pointing to additional large tonnages being developed with depth . . . San Nicolas Mining Company, Ltd., has unquestionably . . . *proven ore values.*

Present Financing

Company has permission to sell 125,000 shares of its treasury stock.

Proceeds from the sale of this issue will be used towards the installation of a narrow gauge railroad connecting the mill with the San Francisco Mine and the equipping of this property with necessary power, compressors, hoists, air drills, etc., so as to greatly increase daily production of shipping and milling grade ore to the smelters and mill at the earliest possible date.

With the completion of present financing the San Nicolas Mining Company, Ltd., will have outstanding 1,497,338 shares. The authorized capital is 2,500,000 shares of $1.00 par value, non-assessable.

Conclusion

With 5 proven mines, 450,000 tons of ore reserves, a 300-ton daily capacity mill—and the installation of the new equipment present financing will provide—thus assuring large scale operations for years to come, we have no hesitancy in recommending the immediate purchase of San Nicolas Mining Company, Ltd., stock as a speculative mining issue of unusual merit.

We offer, subject to prior sale and withdrawal, 125,000 shares of San Nicolas Mining Company, Ltd., at 60c net per share.

CIRCULAR ON REQUEST

Application to list the shares of the San Nicolas Mining Company, Ltd., on the Los Angeles Curb Exchange will be made in the near future.

G. F. WOLCOTT & CO.

FISCAL AGENTS

Los Angeles Stock Exchange — Member — Los Angeles Curb Exchange

1306 STOCK EXCHANGE BLDG., LOS ANGELES, VAndike 1411

695 MARKET ST., RIVERSIDE, PHONE 4220

SUNDAY MORNING.

UNLISTED DEPARTMENT

(For Sale)

60	Dahlberg Corp. Com.	[illegible]
10	Dahlberg Corp. Pfd.	[illegible]
13	Southern & Western Glass Prod.	[illegible]
25	California Glass Pfd.	[illegible]
10	Consolidated Rock U.	[illegible]
100	Consolidated Rock Pfd.	[illegible]
20	Consolidated Rock Corp.	[illegible]
200	Commodore Pete.	[illegible]
500	Broadway Dept. Com.	[illegible]
5	Apex Pet. Co.	[illegible]
1000	Lula-Amer. Mill.	[illegible]
100	Azus Calimin	[illegible]
200	Milner Corp.	[illegible]
100	Western Auto Sup. Com.	[illegible]
10	Gor. Am. Savings Bank	[illegible]
1000	7 Troughs Gold Mines	[illegible]
100	Manzanada Pin.	[illegible]
25	State Guaranty Corp.	[illegible]
2000	Coast & Valley Prop. 6½% 1939	[illegible]

WANTED

1000	Danziger G. & M.	[illegible]
100	Consolidated Rock Pfd.	[illegible]
1000	7 Troughs Gold Mines	[illegible]
100	Manzanada Pin.	[illegible]
25	Malibu R. & M.	[illegible]
1	Danziger Dev. Syn.	[illegible]

McBride & Co.
MEMBER L. A. CURB EXCHANGE
310 Stock Exchange Bldg.
639 S. Spring St. TR. 21[illegible]

For Sale:

PICKWICK
100 7% Pfd. @ 87.37½

5	Twin Bells	[illegible]
20	Apex Petroleum	[illegible]
200	Reliance Oil	[illegible]
1000	Calif. Verlene Oil	[illegible]
200	Sunset-Pacific	[illegible]
2000	Globe Petroleum	[illegible]
100	Third Twin Bells	[illegible]
200	Commodore	[illegible]
50	50 Cent	[illegible]
5	Whiting 7% Pfd.	[illegible]
15	Whiting Bank Pfd.	[illegible]
100	Turner Rx. Bells	[illegible]
1000	Sun Oil	[illegible]
100	Pickwick Airways	[illegible]
10	Com. Bank Stock	[illegible]
100	Com. Title Ins.	[illegible]
10	Hamilton Hotel	[illegible]
200	Hollywood Dry	[illegible]

WANTED:
SUNSET PAC.
LATIN AMERICAN
ROMOLA'S
PICKWICK
And all other marketable unlisted securities.

WM. C. FASTNOU
Member L. A. Curb Exchange
548 South Spring St., Suite 3[illegible]
Telephone PAter 4301

High Grade Securities
May be bought on our
Partial Payment Plan
Send for explanatory Booklet A
Conservative Margin Accounts Arranged
JAMES M. LEOPOLD & CO.
Members New York Stock Exchange
70 Wall Street, New York Tel. 1[illegible]

Contr[illegible]

Under SHAREHO[illegible] payment plan yo[illegible] as much stock [illegible] Market advances [illegible] profits . . . divide[illegible] You control your [illegible] order. You can p[illegible] ing prompt deliv[illegible]

SHAR[illegible]
FINANCI[illegible]
Licensed by th[illegible]
St[illegible]
401 STOCK EXCHANGE [illegible]
Gentlemen: Please send me [illegible] SHAREHOLDERS FINANCING [illegible]
Name
Address

REAL [illegible]
"The Finest [illegible]
Trust Funds, Endow[illegible] Estates INVEST THEIR[illegible] LEASED FOR 99 YEA[illegible] tell you of some that w[illegible]
LINCOLN LEASE[illegible]
HOWARD J. LATIMER, President [illegible] J. S. CAMPB[illegible]
VAndike 2003

THE MA[illegible]
THIS ADV[illegible]
is nationally known. He is [illegible] izer of large affairs and an [illegible] tivity. Plans have been co[illegible] launch a financial investment[illegible] terest as a forerunner of bigg[illegible] for a few salesmen of the [illegible] a selected group. The succe[illegible] tunity presented them to m[illegible] permanent connection. Addre[illegible] details of past experience and [illegible] replies treated strictly confide[illegible]

LOGAN[illegible]
636 SO. SPRING STREE[illegible]
MEMBERS NEW YO[illegible]
Member Los Angeles Stock Exchange
G.F.Wo[illegible]
INVEST[illegible]
1306 Stock E[illegible]

UNLISTED DEPARTMENT
(For Sale)

60	Dahlberg Corp. Com.	Bid
20	Dahlberg Corp. Pfd.	Bid
12	Southern & Western Ghost Prod.	Bid
20	California Glass Pfd.	Bid
10	Consolidated Rock U.	$ 20.00
100	Consolidated Rock Pfd.	14.00
20	Consolidated Rock Com.	2.75
200	Commodore Pete.	2½@3
500	Broadway Dept. Com.	12.50
5	Apex Pet. Co.	Bid
2000	Lido-Amer. Mill.	.20
100	Agua Caliente	$7.00
200	Milner Corp.	Bid
100	Western Auto Sup. Com.	16.50
10	Gen. Am. Savings Bank	145.00
1000	7 Travaba Gold Mines	.05
50	Midline B. & M.	.05
1	Danziger Dev. Stn.	8.50

WANTED

1000	Danziger C. & R.	.07½
100	Consolidated Rock Pfd.	13.50
1000	7 Travaba Gold Mines	.05
100	Commodore Pete.	2.75
25	State Guaranty Corp.	125.00
2000	Coast & Valley Prop. 6½% 1939	95.00

Mc Bride & Co
MEMBER L. A. CURB EXCHANGE
310 Stock Exchange Bldg.
639 S. Spring St. TR. 2181

For Sale:
PICKWICK
100 7% Pfd. @ $7.37½

5 Twin Bells	$137.50
20 Agua Petroleum	36.00
100 Reliance Oil	.12
2000 Calif. Vanlen Oil	.12
200 Sunset Pacific	.35
2000 Globe Petroleum	.01
100 Third Twin Bells	Bid
100 Consolidated	.37½
5 Western Auto Com.	Bid
4 Whiting 7% Pfd.	100.00
11 Pickwick Stages Pfd.	22.50
100 Corner Ry. Units	1.50
100 Gen. Oil	2.50
25 Pickwick Stages	2.00
100 Com. Rock Units	32.00
100 Com. Tile Co.	11.50
200 Consolidated Midwest	.05
200 Hollywood Dry	Bid

WANTED:
SUNSET PAC.
LATIN AMERICAN
ROMOLA'S
PICKWICK
And all other marketable unlisted securities.

WM. C. FASTNOW
Member L. A. Curb Exchange
548 South Spring St., Suite 327
Telephone FAber 4381

High Grade Securities
May be bought on our
Partial Payment Plan
Send for explanatory Booklet A
Conservative Margin Accounts Accepted
JAMES M. LEOPOLD & CO.
Members New York Stock Exchange
70 Wall Street, New York Est. 1894

Control Stock
worth
5
TIMES
your
CAPITAL

PAY 20% DOWN
the balance in 20 monthly payments

Under SHAREHOLDERS' convenient partial payment plan you can control FIVE TIMES as much stock as if you bought outright. Market advances can mean *five times the profit* . . . dividends are *multiplied by five.* You control your stock. We will sell on your order. You can pay in full at any time receiving prompt delivery of your securities.

Come in . . . or mail the coupon below for complete details.

SHAREHOLDERS FINANCING COMPANY
Licensed by the Corporation Department, State of California
401 STOCK EXCHANGE BLDG., LOS ANGELES, FABER 1366

Gentlemen: Please send me without obligation, complete details of your SHAREHOLDERS FINANCING PLAN and INVESTMENT SERVICE . . .
T. 12-1
Name ..... Telephone ..... (If desired)
Address ..... City .....

REAL ESTATE
"The Finest Security On Earth"
Trust Funds, Endowment Funds, Colleges and Estates INVEST THEIR MONIES IN REAL ESTATE LEASED FOR 99 YEARS. Why not you? Let us tell you of some that would net you 6% to 7%.
LINCOLN LEASEHOLD CORPORATION
HOWARD J. LATIMER, President. W. B. YOUNG, Vice-President.
J. S. CAMPBELL, Sec'y. and Treas.
VAndike 2003 340-46 Roosevelt Building

THE MAN BEHIND THIS ADVERTISEMENT
is nationally known. He is a banker, community builder, organizer of large affairs and an outstanding success in his field of activity. Plans have been consummated whereby he is going to launch a financial investment guaranteeing both principal and interest as a forerunner of bigger operations to follow. He is looking for a few salesmen of the executive type to personally interview a selected group. The successful applicants will have the opportunity presented them to make a very valuable, profitable and permanent connection. Address DAP, Box 67, Times Office, giving details of past experience and an interview will be arranged. All replies treated strictly confidential.

LOGAN & BRYAN
636 SO. SPRING STREET BILTMORE HOTEL
MEMBERS NEW YORK STOCK EXCHANGE
Member Los Angeles Curb Exchange — G. F. Wolcott & Co. INVESTMENT SECURITIES — Member Los Angeles Curb Exchange
4306 Stock Exchange Bldg., VA 1411

Wheat Futures Register New Price Upturns

CHICAGO, Nov. 30. (AP)—Wheat rose suddenly today to the highest closing prices that have been reached in many weeks, nearly 3c above figures which were obtainable here Tuesday. A late outburst of buying orders, largely on European account, caught the wheat pit at a time when future delivery offerings had grown scarce. Accelerating the advance were predictions that deliveries of wheat Monday on December contracts here would be small, perhaps only 500,000 bushels, and that the 1929 Argentine exportable surplus of wheat would prove scant, not more than 100,000,000 bushels.

Chicago closing quotations on wheat were strong, 2½@2¾c per bushel higher than yesterday's finish. Corn closed 1½@1¾c up; oats, ¾@1c to ⅞c advance, and provisions varying from 5c setback to a rise of 2c.

At first, the wheat market showed a pronounced downward tendency, with traders focusing attention chiefly on readjustment of accounts to prepare for the beginning of deliveries next week on December contracts. Many holders of such contracts appeared to be unwilling to risk having to accept deliveries, and instead proceeded to sell December holdings despite the fact that as a result the market was depressed. While prices were thus being carried lower, little heed was given to other factors, notably more pessimistic crop reports from Argentina.

As the day approached an end, nevertheless, the selling side of the wheat market appeared to have overreached itself to at least the time being. Cable advices indicated too hot moist conditions in Argentina were promoting the spread of rust damage, and that the country's wheat crop was fast going backward.

Corn and oats swayed with wheat, advancing rather sharply in the late trade sessions. The outlook was that Chicago deliveries on December corn contracts Monday would be virtually zero.

RANGE OF PRICES

CHICAGO, Nov. 30. (Exclusive)—

	Open	High	Low	Close
Wheat—				
December	1.39½	1.45¼	1.39½	1.44¾
May	1.34¾	1.40¼	1.34¾	1.40
Corn—				
December	87¾	89	87¼	88½
May	93¾	97	93¾	96¾
Oats—				
December	46	46⅞	45¾	46⅝
May	50¾	51¾	50¼	51

WINNIPEG

	Open	High	Low	Close
Wheat—				
December	1.27¾	1.30	1.26¼	1.29¾
May	1.27¾	1.30	1.26¼	1.29¾
Oats—				
December	.62	.62	.61¾	.62¾
May	.67	.67¼	.66¾	.67¼

CHICAGO CASH
Wheat, 1@2c higher; No. 2 hard, 1.28@1.34¼; No. 3 northern, 1.34.
Corn, unchanged to ½c higher; No. 4 mixed, 80½@81; No. 4c, 77@77½; No. 3 yellow, 84½@85; No. 4, 77@77½; No. 3 white, 86; No. 4, 78; sample grade, 70½@77½.
Oats, unchanged to ⅛c higher; No. 2 white, 46¼@46⅝; No. 3, 44⅛@45⅛.

PROVISIONS

Lard—	High	Low	Close
December	10.77	10.72	10.72
January	10.92	10.85	10.85
May	11.52	11.50	11.50
No. 1 ribs.			
Bellies—			
December	....	....	11.00
January	....	....	12.00
May	....	....	12.30

NEW YORK GRAINS
NEW YORK, Nov. 30. (AP)—Wheat, spot barely steady; No. 2 northern spring f.a.q. New York, 1.52; No. 2 hard winter f.o.b. New York, 1.33½; No. 2 Manitoba c.i.f. 1.51; No. 2 mixed durum, do., 1.38½; No. 2 amber durum do., 1.43½.
Corn, spot barely steady; No. 2 yellow c.i.f. New York, 1.06½; No. 3 yellow, do., 1.03½.
Oats, spot steady; No. 2 white, 56½.

FLAXSEED MARKET
MINNEAPOLIS, Nov. 30. (Exclusive)—December flaxseed closed, 3.22½; May, 3.24½.
DULUTH: Flaxseed: December close, 3.22½; May close, 3.23½.

BUTTER AND EGGS
LOS ANGELES
Closing prices quoted are corrected daily by Produce Exchange of Los Angeles.

Butter
Wholesale price, 48.
Price to retailers, 51@52.

Eggs
Extras, 43½.
Fresh firsts, 43.
Case count, 41.
Medium, 39.
Small, 34.
Trade, 35.

CHICAGO, Nov. 30. (AP)—Butter, firmer. Receipts, 13,395 tubs. Creamery extras, 42; standard, 39½; extra firsts, 40@41; firsts, 37@38½; seconds, 33@35½.
Eggs, firm. Receipts, 3602 cases. Extra firsts, 51@53; graded firsts, 42@49; current firsts, 40@43; ordinary firsts, 37@39; refrigerator extras, 38@38½; refrigerator firsts, 37½.

NEW YORK, Nov. 30. — Butter, firm. Receipts, 10,083 tubs.
Eggs, firm. Receipts, 15,993 cases. Mixed colors, fresh gathered extra, 50@51; extra firsts, 54@57; firsts, 47@51; seconds, 44@46; near-by hennery white, closely selected extra, 61@63; near-by and near-by western hennery whites, first to average extra, 47@59; near-by hennery brown, fancy to extra fancy, 64@65; Pacific Coast white extra, 61@63.
Cheese, steady.

LOCAL GRAINS
All quotations nominal and subject to market fluctuations. Prices quoted are per cwt., field run, in carloads only.

Wheat—
Milling ..... 2.25@2.35
Feed ..... 2.30@2.35
Corn—
No. 2 ..... 2.12@2.17
No. 3 ..... 2.07@2.12
Barley—
California sacked ..... 1.65@1.75
Eastern bulk ..... 1.60@1.65
Milo maize—
California sacked ..... 1.75@1.80
Kaffir—
No. 2 ..... 1.60@1.65
Millfeeds—
White ..... 1.60@1.70
Red ..... 1.55@1.60

CAR RECEIPTS
Wheat, 3; barley, 7; corn, 7; oats, 1; milo, 5; flour, 0; bran, 4; cereals, 2; seed, 0; hay, 0; beans, 0; potatoes, 10; poultry feed, 1; miscellaneous, 1; total, 54.

Local hay quotations corrected weekly by Los Angeles Grain Exchange:
Imperial alfalfa (new), f.o.b. .....
Los Angeles
Lancaster alfalfa ..... 24.00@25.00
Oat hay ..... 21.00@22.00
Barley hay (new) ..... 20.00@21.00

POULTRY PRICES

No. 1	Hens, Leghorns, under 5½ lbs. each	.22
No. 2	Hens, Leghorns, 5½ to 6 lbs. each	.25
No. 3	Hens, Leghorns, 6 lbs. and up each	.27
No. 4	Hens, colored, 6 lbs. and up each	.29
No. 5	Broilers, 1 to 1½ lbs. each	.30
No. 6	Broilers, over 1½ to 2½ lbs. each	.40
No. 7	Fryers, Leghorns, 2½ to 3 lbs. each	.37
No. 8	Fryers, colored, 2½ to 3 lbs. each	.39
No. 9	Roasters, soft bone, 5 lbs. and up each	.35
No. 10	Capons, 6 lbs. and up each	.40
No. 11	Old roosters	.18
No. 12	Mudhens, Pekin, 5½ lbs. and up each	.18
No. 13	Ducklings other than Pekin, 5 lbs. and up each	.18
No. 14	Old ducks, 5½ lbs. and up each	.16
No. 15	Geese	.16
No. 16	Young Toms, dressed, 15 lbs. and up each	.34
No. 17	Young Toms, dressed, 15 lbs. and up each	.34
No. 18	Hen turkeys, 8 lbs. and up each	.28
No. 19	Hen turkeys, dressed, 8 lbs. and up each	.30
No. 20	Old Toms	.21
No. 21	Old Toms, dressed	.30
No. 22	Small hen turkeys, under 8 lbs. each	.25
No. 23	Small Tom turkeys, under 8 lbs. each	.25
No. 24	Capons, 10 lbs. & over, each	.55
No. 25	Capons, 8 lbs. and up, each	.40
No. 26	Rabbits, white, 5½ to 6 lbs. each	.15
No. 27	Rabbits, white, 6½ to 8 lbs. each	.20
No. 28	Rabbits, mixed color, 5½ to 6 lbs. each	.15
No. 29	Rabbits, mixed color, 6½ to 8 lbs. each	.20
No. 30	Rabbits, old	.15

WOOL MARKET
BOSTON, Nov. 30. (AP)—Business in the wool market consists of a few rather small sales, original bag 64's and finer western fleece and a little 48-50's territory wool. The latter trade moved to lower figures than have recently been acceptable. Asking prices are lower on 56's both fleece and territory lines. Prices are somewhat irregular on original bag fine wools.

NAVAL STORES
SAVANNAH, Nov. 30. (AP)—Turpentine firm, 47½; sales, 100; receipts, 71; shipments, 50; stock, 13,267.
Rosin firm; sales, 2822; receipts, 1617; shipments, 0; stock, 130,296.
Quote: B, D, E, F, G, H, I, 7.20; K, 7.20@7.25; M, 7.30@7.35; N, 7.50; WG, 8.00; WW, 8.50; X, 8.50.

SUGAR MARKET
NEW YORK, Nov. 30. (AP)—Raw sugar, 3.67; refined, 5.60.
Futures closed quiet, 5 to 8 points lower; December, 1.17; January, 1.20@1.21; March, 1.30; May, 1.34@1.35; July, 1.37@1.38. Spot, steady; middling, 1.17.

DRIED FRUITS
NEW YORK, Nov. 30. (AP)—Dried fruit steady.

A. L. JAMESON & CO.
Established 1910
UNLISTED DEPARTMENT
WE WILL SELL

1000	Sunset Pac. Oil	$ .25
100	Twin Bell No. 5	Mkt.
200	Commodore Petro.	.75
500	Lincoln Drilling	.75
100	West. Auto Supply Com.	Mkt.
25	M. A. Hunt & Sons Pfd.	82.50
100	Pickwick 6% Pfd.	5.50
100	Riverside Cement "A"	Mkt.

WE WILL BUY

YOSEMITE PORT. CEM.	MONOLITH MIDWEST
Solster	Fidelity 7%
Sanger Oil	N. A. Sand & Wtge.
Doyle Petro.	Pac. Mill. Theatre
Mohr Plasmo	Lido Amer. M. & M.
Texas Corp.	Star Petro.
Sunset Pfd.	Corner Ry.
Commodore Petro.	Osteopathic Hosp.

Attractive Listed Stocks
SO. CALIF. EDISON
PACIFIC MUTUAL
TRANSAMERICA
UNION OIL
RIO GRANDE
RICHFIELD
Analysis upon request.
We solicit your inquiries.
A. L. JAMESON & CO.
MEMBERS
L. A. STOCK EXCHANGE L. A. CURB EXCHANGE
650 S. SPRING ST.—SUITE 720
TELEPHONE VANDIKE 8171

E. J. KRAUSE CO.
BROKERS
STOCKS and BONDS
MARKET LETTER
PRESENTS SEVEN SOUND STOCKS
401 A. G. Bartlett Bld.
FAber 3766
SAN FRANCISCO
Crocker Bldg.
SAN BERNARDINO
267 E St.

LIVE-STOCK MARKET
(Furnished by Federal-State Live-stock Market News Service)

STATE ORIGIN OF RECEIPTS

	Cattle	Calves	Hogs	Sheep
California	1,122	276	417	346
New Mexico	502	111	102	0
Oregon	33	7	0	99
Utah	1,028	242	314	0
Idaho	0	0	117	0
Arizona	382	279	54	0
Texas	401	340	0	0
Wyoming	77	0	0	0
Montana	185	0	0	0
Wyoming	112	0	0	0
Nebraska	0	0	270	0
Colorado	0	0	214	0
North Dakota	0	0	266	0
Nevada	0	0	105	0
Total	3,965	1,486	3,465	599

CATTLE—Weekly receipts were only moderate however, the Thanksgiving holiday coupled with relatively cheap poultry, served as a bearish factor and the general market was slow and slightly lower, she stock and the in-between grades of steers closing 15@25c lower while good fleshy and good weights bulls held steady to weak. Most of the slaughter supply was from the Utah-Idaho section, although quite a few cattle arrived from the southwestern country, including several cars of steers and cattle on through billing.

Steers topped in carlots at 11.00, while the bulk of common and medium steers ranged from 8.00@10.50, largely 10.25@10.50 on decently fleshed kinds. Common light steers, including the majority of shipping natives, closed from 7.50@9.00, with odd lots lower.

Heifers topped in carlots at 9.75, with the majority of better heifers from 7.50@8.60. Good cows topped at 8.25, with the bulk of medium and good kind, mostly northerns, from 7.00@7.75. Common and low medium cows were numerous from 6.00@7.25. Cutters and low cutters cleared mostly from 5.50@6.50. Odd head of good weighty bulls sold from 7.75@9.00, with most bulls from 6.00@7.50, with a few under 6.00.

CALVES—Fairly broad demand existed and a good clearance was made of the week's supply at generally steady prices. Odd lots of milking yearlers turned from 12.00@14.50, while the top in carlots of calves was 11.50, for 250-pound averages. Good vealers, for 325-pound averages, southwesterns, turned from 10.00@11.00, with 250 to 450-pound weights from 8.50@9.00. Very thin kinds and extreme heavies sold down to 7.00. A load of 190-pound Utah feeder calves brought 9.50, with a car of plain 365-pound arrivals at 8.25.

HOGS—The week's market was very unevenly under erratic demand and moderate receipts. Closing prices were around steady with a week ago. The week's top, 10.55, was paid Tuesday, while the bulk of desirable 150 to 220-pound weights turned from 10.00@10.50. Good butchers at the close sold around 10.25, on a slow market, with mixed offerings selling from 9.85@10.00, with pigs down to 8.50. Practically all good to choice lights cleared 9.50@9.85, with smooth light weights up to 9.90.

SHEEP—The general market held steady under light receipts and fair demand. A deck of good to choice California lambs cashed for 11.25, while two decks of medium 88-pound Californias realized 11.00. Choice light lambs were quoted around 12.50. No ewes were offered and the trade quoted medium to choice kind from 5.00@8.50, with cull and common ewes from 2.25@5.00, according to quality, weight and pelt.

OUTSIDE MARKETS
CHICAGO, Nov. 30. (AP)—Cattle, 1000; compared a week ago, weighty fed steers lost last week's late upturn, closing nearly as low as at any time last week; yearlings and light steers sold actively and strong to unevenly higher; fat cows and heavy heifers lost 25@50c; strong weight cutters lost 25c; this class and fat cows failing to show low levels for season; western grass run very short; this tending to boost stockers and feeders 25c or more; bulls held steadily to mostly advanced 50c@1.00; yearlings, 14.50@17.25.

Sheep, 1000; compared week ago, fat lambs 25@50c higher; ewes unchanged; top native lambs, 13.50; fed westerns, 13.35; yearlings, 11.00; fat ewes, 6.00; late bulk lambs, 12.75@13.25; fat yearlings, 9.00@10.00; fat ewes, 5.25@5.75; feeding lambs unchanged, 12.00@12.50.

Hogs, 7000; weak to 10c lower, 190 to 300 pounds, 9.00@9.35; 250 to 300 pounds, 8.90@9.30; packing sows, 8.00@8.60; pigs, 8.25@8.50; nominal.

KANSAS CITY, Nov. 30.—Hogs, 2500; weak to 10c lower; 180 to 270 pounds, 9.00@9.10; packing sows, 7.25@8.00.
Cattle, 1500; for week, steers and long yearlings 50@75c higher; full upturn on medium short fed; slaughter cows, vealers and calves steady; stockers and feeders strong to 25c higher; week's tops, yearlings, 14.50; fed steers, 10.50@13.00; fed heifers, 11.00@12.00; butcher cows, 6.50@8.00; cutters, 4.50@5.75; medium bulls, 7.00@8.00; vealers, 11.00@13.00; stockers and feeders, 8.50@11.25.
Sheep, 300; for week, lambs around 25c higher; sheep steady; top fed lambs to shippers, 12.75, to packers 12.60; bulk, 12.25@12.50; short yearling wethers, 9.25@9.75; 65 to 97-pound wooklings, 9.00@10.00; short wethers, 7.00@7.35; top ewes, 6.00.

DENVER, Nov. 30.—Sheep, 250; one load handy nothing fresh on sale; all classes quoted steady; for week ending closing steady to strong; fed woolled lambs, 11.90 shipping basis, 10.50@11.75; fed lambs quotable on the close around 13.10; fat ewes, 8.00 down; feeder and breeder classes nominal; feeder lambs, 10.00@11.50; feeder ewes, 4.25 down; aged breeders, 6.00@8.00.
Hogs, 150; not enough on sale to make a market; few drives unevenly lower; 163 to 224 pounds, 8.50@8.75; packing sows, 7.25@7.60.
Cattle, 325; for week, beef steers and yearlings nominally steady; heifers, 8.00@10.25; cows, 6.00@7.50; steers and feeders 15@25c higher, 8.50@10.50; stock cows and heifers strong to shade higher.

OMAHA, Nov. 30.—Hogs, 6500; active, steady to strong; 170 to 300 pounds, 9.75@9.90; butchers packing sows, 7.90@8.10.
Cattle, 3000; compared week ago, fed steers and yearlings 25@50c higher; heifers around 50c higher; cows strong to 25c higher; bulls, 25c or more higher; stockers and feeders steady to strong; top yearlings, 11.00@14.00; fed heifers, 11.00@12.75; best cows, 8.50@9.75; western bulls, 8.50@9.25; practical top veals, 13.50; stockers and feeders, 9.00@11.00.
Sheep, 1100; including two loads fed woolled lambs to arrive at 12.60, steady; closing bulk fed woolled lambs, 11.75@12.50; fed clipped lambs, 11.50; slaughter ewes, 5.00@5.75; feeding lambs, 11.50@12.00.

SOUTH ST. PAUL, Nov. 30.—Cattle, 300; compared week ago, slaughter classes, 15@25c higher; stockers and feeders showing similar gains; early prices, fed yearlings, 13.00@13.75; grassers downward to 8.00; best cows, 8.25@8.75; top western, 8.00@8.50; bulls, 10.00; cutters, 4.75@5.75; bulls, 7.00@8.00; western weanies, 10.00; cutters, 6.75@8.75; bulls, 7.00@8.00; stockers and feeders, 10.00@12.00; bulk, 10.50@12.00; calves, 200; steady, 10.00@10.50; calves, 200; steady, 10.00@13.00.
Hogs, 2500; uneven, weak to mostly 15c lower; 150 to 200 pounds, 9.10; sows, 8.00; pigs, 8.00.
Sheep, 500; compared week ago, fat lambs steady, yearlings 25c higher; ewes steady to 10c lower; closing bulk, fat lambs, 12.00@12.50; fat yearlings, 10.00@10.50; fat ewes, 6.00@6.50; feeding lambs, 12.00@12.50.

ST. JOSEPH, Nov. 30.—Cattle, 100; few weak; slaughter yearlings and light weight steers, 25@50c higher; medium and heavy steers steady to 25c higher; top yearlings, 14.25; heavy weight steers, 14.00; fat she stock, 10.50@12.00; best cows, 8.50@9.00; cutters, 4.75@5.50; vealers, 13.50; stockers and feeders, 8.75@10.00.
Hogs, 5500; fairly active, steady to 10c lower; 170 to 270 pounds, 9.80@9.90; sows, 7.75@8.00.
Sheep, 4000; for week, fat lambs 25c higher; yearlings, 12.25@12.50; natives, 12.50@12.90; choppers, 11.75; fat yearlings, 9.00@10.00; mutton ewes, 5.00@6.00; feeding lambs, 11.50@11.75.

PORTLAND, Nov. 30.—Estimated receipts, hogs 600, cattle 90, calves 10, sheep 300; totals for week approximately, hogs 4800, calves 7180, calves 290, sheep 1220.
Hogs, compared week ago, mostly steady with demand good; light butchers, 10.50; heaving down to 9.00 and under; packing sows, 7.00@7.50; slaughter pigs, 9.25.
Cattle, compared week ago, steers and she stock steady to strong, others very slow, barely steady to weak; bulls 25c higher; cows and vealers steady to 50c lower; steers, 10.00@10.85; heifers, 9.25; top cows, 8.00; she stock, 7.50; bulls, 7.00@7.50; light vealers, 13.00; calves, 10.00 down.
Sheep, compared week ago, quotably steady with demand weak; strictly choice lambs still quoted up to 11.50, but bulk arriving common to low good at 7.00@10.00; yearlings, 7.00@8.00; ewes, 1.00@5.00.

CLEARINGHOUSE REPORTS
NEW YORK, Nov. 30. (AP)—The weekly statement of the New York Clearinghouse shows: Total surplus and unvided profits, $1,123,307,000 unchanged. Total net demand deposits (average,) $66,494,000 decrease. Time deposits (average,) $21,260,000. Clearings week ending today, $8,960,248,381x. Clearings week ending November 16, $10,761,053,350. Clearings this day, $1,023,407,590. (X—Five days.)

CITIES SERVICE ANALYZED
Thomas & Sattler, Inc., member of the Los Angeles Curb Exchange, has issued an analysis on Cities Service Company, the stock of which will be called for trading for the first time tomorrow on the Los Angeles Curb.

WEEKLY CITRUS REVIEW
California oranges and lemons continued to increase in price at eastern and middle western auction centers during this week, figures compiled yesterday show. With the Thanksgiving holiday and no sales Wednesday total sales dropped off considerably. Arizona shipped ten cars of oranges and grapefruit during the week.

Oranges advanced 26 cents a box to an average value of $5.17, as compared to $4.91 for the week preceding. A year ago oranges brought $3.17 a box and two years ago $6.86.

Lemons increased 22 cents a box, with an average value of $6.39. During the corresponding week in 1928 they brought $4.76 a box, and two years ago, $7.03.

Day-by-day auction averages follow:

	ORANGES		LEMONS	
	This week.	Last week.	This week.	Last week.
Monday	$5.14	$4.68	$6.21	$7.92
Tuesday	5.19	5.11	6.37	8.27
Wednesday	...	5.07	...	8.27
Thursday	...	5.09	...	8.16
Friday	5.16	5.00	6.44	8.04
Averages	5.17	4.97	6.39	8.04

By auction orange averages were as follows, with comparative figures for last week and the corresponding weeks of 1927 and 1928:

	This week.	Last week.	1928 week.	1927 week.
New York	$5.10	$5.28	$5.28	$6.41
Boston	4.67	5.08	5.08	6.70
Chicago	5.30	5.06	4.94	6.32
Philadelphia	5.08	4.74	4.86	...
Pittsburgh	4.80	4.71	4.86	6.10
Cleveland	5.31	5.05	5.31	6.60
St. Louis	5.31	4.80	4.87	7.50
Baltimore	5.31	5.11	4.79	...
Cincinnati	4.32	3.71	4.79	...
Detroit	5.09	4.66	5.22	6.66
Averages	5.17	4.91	5.17	6.66

BUILDING-LOAN HOLDINGS RISE
(Continued from Tenth Page)
building-loan resources in the ten leading cities of the State, the percentage of the State total and the per capita distribution of assets:

	Assets	Per capita inv'tment
Ten leading cities, Sept. 30, '29		
Los Angeles	$118,609,500	$ 82
San Francisco	65,463,273	86
San Jose	26,297,171	756
Long Beach	26,706,365	225
Pomona	22,024,756	859
Santa Barbara	11,375,349	723
Pasadena	11,051,628	141
Stockton	11,317,994	199
San Diego	11,314,500	73
Oakland	9,564,253	27
Balance of State	106,897,169	...
Total	$464,367,239	$ 81

Canada Brewers to Split Stock

MONTREAL, Nov. 30. (Exclusive) Directors of National Breweries, Ltd., announced plans for a four-for-one split in common stock of the company and also their intention of increasing the present dividend disbursements to shareholders. A special meeting of shareholders will consider the proposal on December 23.

Following the meeting, directors expressed themselves in favor of placing the new common stock on an annual dividend basis of $1.60 a share which, on the basis of the present capital set-up and policy, is equal to $6.40 a share on the common stock, or an increase of $2.40 in the annual return on the stock.

BRANCH MANAGERS OF TITLE UNIT TO MEET
Branch managers of the Security Title Insurance and Guarantee Company from ten of the Southern California counties in which the company maintains offices met yesterday at the head offices to discuss the organization's operations. William S. Porter, vice-president in charge of operations, presided.

CLEARINGS, MONEY
Clearings yesterday were $29,736,132.17, a decrease of $10,359,576.97 from corresponding day last year.

CLEARINGS

1929.	1928.	1927.
Monday—		
$29,668,589.32	$35,776,985.46	$29,307,035.94
Tuesday—		
$29,465,256.68	$40,492,097.80	$28,480,719.90
Wednesday—		
$30,156,035.10	$38,423,413.00	$28,028,608.07
Thursday—		
Holiday		
Friday—		
$29,277,967.45	$40,967,372.43	$24,209,220.06
Saturday—		
$29,736,132.17	$40,064,736.84	$22,743,964.10

BANK DEBITS

Saturday	$27,824,982.00
Monday	43,829,469.00
Tuesday	45,829,469.00
Wednesday	45,768,761.00
Thursday	Holiday
Friday	46,656,163.00

SAN FRANCISCO CLEARINGS
SAN FRANCISCO, Nov. 30. (AP)—Bank clearings, $31,600,000.

FOREIGN EXCHANGES
Sellers' prices for drafts of substantial amounts furnished by Farmers' and Merchants' National Bank.

Sterling, per pound sterling	4.87½
France, per 100 francs	3.94¾
Germany, per 100 reichsmarks	23.80
Belgium, per 100 belgas	13.91
Italy, per 100 lire	5.23
Austria, per 100 schillings	14.07½
Czechoslovakia, per 100 krones	2.97½
Denmark, per 100 kroner	26.81
Finland, per 100 Finmarks	2.53
Greece, per 100 drachmas	1.31½
Holland, per 100 guilders	40.27
Jugo-Slavia, per 100 dinars	1.79
Norway, per 100 kroner	26.81
Rumania, per 100 lei	.75
Spain, per 100 pesetas	14.60
Sweden, per 100 kroner	26.83
Switzerland, per 100 francs	19.44
Montreal, per 100 local currency	99.83

NEW YORK RATES
NEW YORK, Nov. 30. (AP)—Foreign exchanges irregular. Great Britain in dollars, others in cents:
Great Britain, demand, 4.87 5-32; cables, 4.87 15-16; sixty-day bills on banks, 4.83 1-32.
France, demand, 3.93¾; cables, 3.94. Italy, demand, 5.23¾; cables, 5.23¾.
Belgium, 13.90. Germany, demand, 23.91; cables, 23.92. Holland, 40.31. Norway, 26.80. Sweden, 26.80. Denmark, 26.79. Switzerland, 19.41. Spain, 14.61. Greece, 1.31. Poland, 11.25. Czecho-Slovakia, 2.97. Jugo-Slavia, 1.77. Austria, 14.08. Rumania, .80. Argentina, 41.55. Brazil, 11.23. Japan, 48.90. Shanghai, 50.00. Montreal, 99.80.

BAR SILVER
NEW YORK, Nov. 30. (AP)—Bar silver, 49¾; Mexican dollars, 38½.
LONDON, Nov. 30. (AP)—Bar silver, 22 9-16d per ounce. Money, 4½ per cent.

SALT LAKE MINES
SALT LAKE CITY, Nov. 30. (Exclusive) Closing quotations:
Alton, 30; Alta Con., 8; Alta Mich., 40; Alta Tun., 15; Amal. Sug., 100; Bingham Con., 19; Boston Ely, 1; Bullion, 2; Cardiff, 20; Chief Con., 3; Cent. Eureka, 1½; Chief Con., 1; Con. Mercur, 1½; Columbus Rexall, 2; Consumers Salt, 14½; Creole, 2; Crown Point, 6; Dia Butte, 1½; Dragon, 75; Eagle Bingham, 1½; Emma Nev., 1½; Federal, 1½; Grand Central, 1½; Grand Sec., 1½; Gold Chain, 1½; Gold Rule, 1½; Hanauer, 1½; Iron Blossom, 1½; Ironton, 1½; Kennebec, 1½; Kerr Lake, 1½; Lehi Tintic, 8; Magnolia Lead, 1½; Mammoth, 20; Mammoth Con., 1½; Mason Valley, 1.25; Mich. Utah, 1½; Miller Mtn., 1½; Monarch, 1½; Monarch, 50; Monarch Lead, 1½; Nat. Tread, 1½; Nev. Quicksilver, 1½; Nevada Stanford, 1½; Ohio Copper, 1.25; Opohongo, ½; Park Bingham, 3½; Park Cons., 3; Park Utah, 1½; Phoenix, 1½; Phoenix Mines, 1½; Plutus, 45; Prince Con., 1½; Provo, 1½; Rico Argo, 15; Rio Gr. Coal, 9.85; Silver Shield, 1½; Silver Standard, 1½; Sil. Mountain, 1½; Standard Lily Ex., 3½; Tar Baby, 1½; Tintic Giant, 5; Tintic Lead, 1.87½; Tintic Southern, 1½; Tintic Standard, 10.50; Utah Con., 2; Walker Mining, 3.87½; West Toledo, 1½; Zuma, 1.

CHEESE PRICES

No. 1	New York Flats	31
No. 2	New York Flats	30
No. 1	New York Cheddars	30
No. 2	New York Cheddars	29
No. 1	Wisconsin Twins	29½
No. 2	Wisconsin Twins	28
No. 1	Wisconsin Daisies	29
No. 2	Wisconsin Daisies	28
No. 1	Wisconsin Horns	29
No. 2	Wisconsin Horns	28
No. 1	Wisconsin Sandwich Prints	29
No. 2	Wisconsin Sandwich Prints	28
No. 1	Wisconsin Cream Brick	30
No. 2	Wisconsin Cream Brick	29
No. 1	Wisconsin Triplets	30
No. 2	Wisconsin Triplets	29
No. 1	Wisconsin Longhorns	30
No. 2	Wisconsin Longhorns	29
No. 1	Wisconsin Square Prints	30
No. 2	Wisconsin Square Prints	29
No. 1	Wisconsin Limburger	30
No. 2	Wiscons

SOCIETY SECTION
Los Angeles Times
SUNDAY MORNING, DECEMBER 1, 1929.

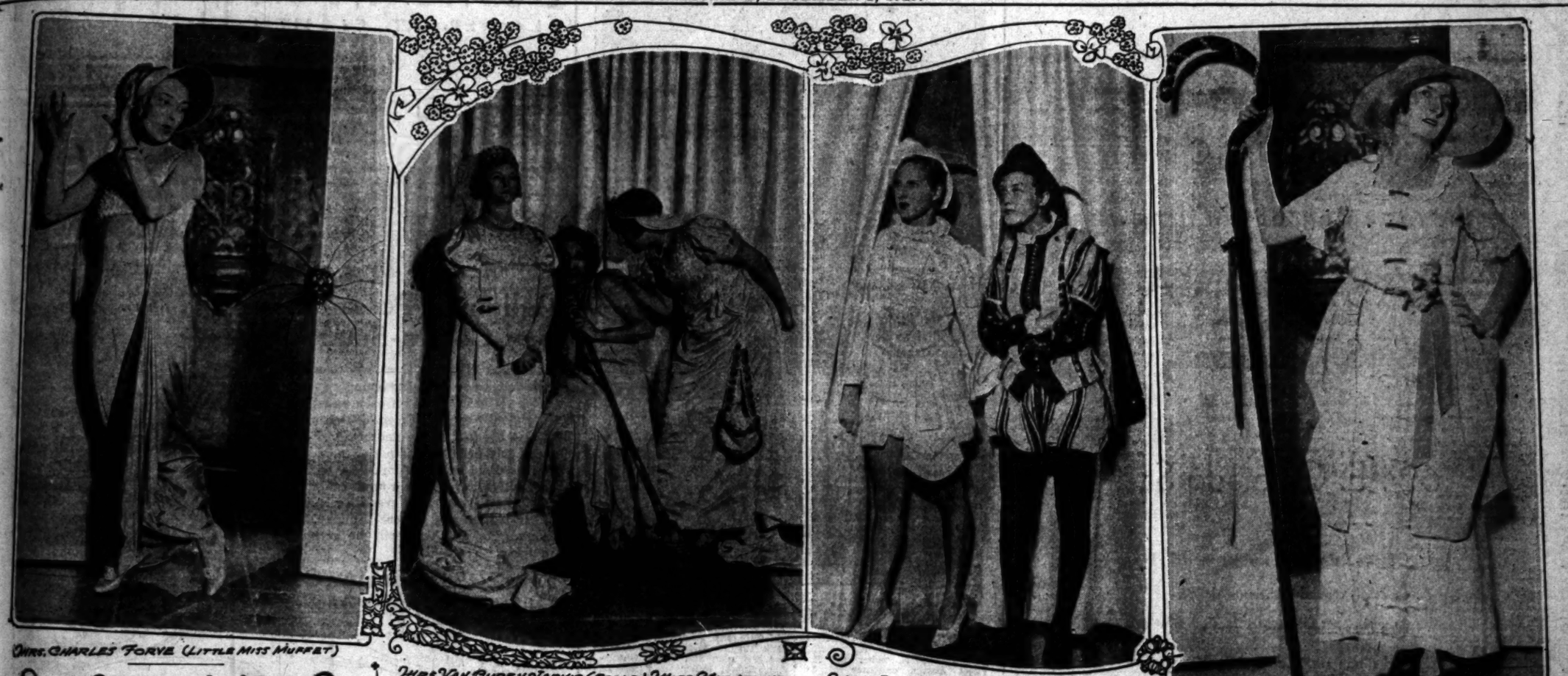

MRS. CHARLES FORVE (LITTLE MISS MUFFET)

MRS. VAN BUREN JARVIS (SCOLD) MISS KATHERINE THOMAS (CINDERELLA) AND MRS. KEILING PULLIAM (SNEER)

MRS. JOHN LIND ROLLINS (THE PRINCE) MRS. ROWLAND VANCE LEE (FUSSBUDGET)

MRS. HARRISON LOBDELL (LITTLE BO PEEP)

Affairs of the Week
by Juana Neal Levy

With Christmas only a few weeks away, one's thoughts and fancy turn to Christmas festivities, and it seems to me that at this season more than at any other fairy stories are to be told around the fire, and the grown-ups are about as interested as the smaller folk.

Perhaps never has there been a more popular fairy story than that of Cinderella, whose sad story culminating, however, in the joyous finding of her fairy prince and a happy ending is always most alluring even in fairy stories.

Saturday morning the members of the Los Angeles Junior League are planning a delightful affair, staging at the Music Box in Hollywood "Cinderella," under the direction of Mrs. Walter E. Leimert, the leaders taking the parts and the proceeds devoted as usual in all their benefits to the Convalescent Home for Children, which, though now situated at Ingraham and Wilshire, is fast outgrowing its quarters, and Lee Allen Phillips has given them a lot, upon which they plan shortly to build large and airy quarters.

While the play is scheduled for children, I fancy there will be many large parties given by the grown-ups, many of them, however, having the little folk as honor guests.

Interesting, indeed, in the personnel of the play, including Miss Katherine Thomas as Cinderella, Mrs. John Lind Carson Rollins as Prince Charming, Mrs. Dorothy Reid to impersonate Countess Crosspatch, Mrs. Keiling Pulliam as Sneer and Mrs. Van Buren Jarvis, Scold, the two disagreeable sisters of Cinderella, while Mrs. Edward Dryden Thompson is to be the Fairy Godmother and Mrs. Rowland Vance Lee Fussbudget.

The hour is 10:30 o'clock sharp and the affair promises to be an immense success socially as well as financially.

An interesting feature of the Junior League Association of America is that its purpose is to foster interest among its members in the social, economic, educational, civic and cultural conditions of communities and to make efficient the volunteer service.

The object of the Los Angeles Junior League is to support its present home for convalescent children where it has maintained for four years from ten to twelve children, and its aim is to have its own home planned by members and built by funds they have earned, where they may care for at least forty little ones.

Last year they gave three performances of children's plays and the houses were most agreeably packed. They paid all expenses and had $500 toward this year's program, and they expect this newest activity to grow into a goodly source of income.

The largest source of income of the Los Angeles Junior League comes from the Horse Show which it puts on each early summer at the Plintridge Riding Club, when the entries include many children of under 16 years of age, who ride their own mounts and exhibit their own horses.

Patronesses for Saturday's performance include Mrs. Stanley Anderson, Mrs. William Armstrong, Mrs. Harold Bayly, Mrs. Lawrence W. Block, Mrs. John G. Blystone, Mrs. Charles Gardner Bullis, Mrs. Pascal Henry Burke, Mrs. Victor Ford Collins, Mrs. John T. Cooper, Mrs. J. Wesley Forderer, Mrs. Charles G. Emory, Mrs. Leslie S. Estle, Mrs. Robert Frank Gross, Mrs. Secondo Guasti, Jr., Mrs. Ralph Ingersoll, Mrs. William V. Kelley, Mrs. Henry King, Mrs. Oscar Lawler, Mrs. Kenyon, Farrar Lee, Mrs. George Lewis, Mrs. Granville MacGowan, Mrs. James Rufus Martin, Mrs. Douglas MacLean, Mrs. C. C. Maxon, Mrs. Ralph J. Meyering, Mrs. J. H. Paddock, Mrs. Clyde Payne, Mrs. Lee Allen Phillips, Mrs. Cecil Blount De Mille, Mrs. William W. Mines, Mrs. Conrad Nagel, Mrs. Fred Niblo, Mrs. Henry W. O'Melveny, Mrs. Chester Plosser, Mrs. Hamilton Bowman Rollins, Mrs. Rod La Roque, Mrs. Werner F. Von Binzer, Mrs. George Walker, Mrs. John Bandini Winston, Mrs. Ralph Young and Mrs. Isidore Bernard Dockweiler.

Eugenia Sheppard Black, a Junior Leaguer from Columbus, O., has arranged the well-known fairy play in form to present to an audience, and one of its colorful scenes is in the second act, being a story-book ball given by Prince Charming to celebrate his twenty-first birthday anniversary, to which all the charming characters have been bidden.

Mrs. Walter Leimert is to characterize a pirate and Mrs. Harrison Lobdell is to be Little Bo Peep, while Mrs. Charles Forve will impersonate Little Miss Muffett and

PHOTOS BY RAY HUFF STUDIOS

CINDERELLA
Given by
LOS ANGELES JUNIOR LEAGUE
SATURDAY MORNING,
DECEMBER 7th

MRS. EDWARD DRYDEN THOMPSON (FAIRY GODMOTHER) MRS. WALTER LEIMERT (PIRATE)

WETHERBY • KAYSER
• SHOE COMPANY •
715-719 SOUTH FLOWER, LOS ANGELES
HOTEL AMBASSADOR, LOS ANGELES
727 SOUTH BROADWAY, LOS ANGELES
6334 HOLLYWOOD BLVD., HOLLYWOOD
476 EAST COLORADO, PASADENA

Slippers
A gift suggestion that embodies luxury, beauty and utility will be a happy thought for busy Christmas shoppers

Soft sole kid comfy slipper in rose, blue, black, brown or red . . . $3
D'Orsay slipper in lavender, green, rose, blue and black crepe $5
Black satin Empress slipper with quilted satin lining . . . $4
Quilted satin comfy slipper in delft blue, black, rose, pink, coral, $3.25
D'Orsay slipper in blue, green, black or red kid with hard sole $6
Black satin mule with pink lining and ornament, half Louis heel $4
BAGS • BUCKLES • HOSIERY • JEWELRY

A GIFT
today, tomorrow,
and for MANY
CHRISTMASES

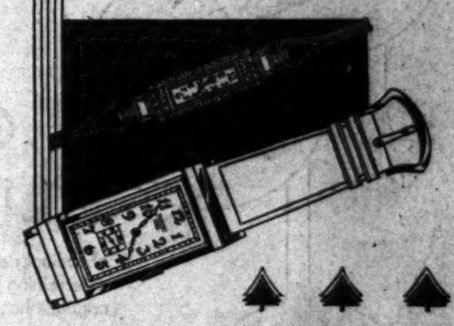

A FINE WATCH

A fine watch is really a living gift that goes on living. Year after year it ticks confidently away marking the passage of time. A watch which comes from the stock of Donavan & Seamans Company must necessarily be a worthy time piece. The high standard of this house permits only well known and time proven watches to be offered its clients. Be it a watch for woman, man, boy or girl, here you are sure to find an ideal timepiece. The wide range of price will be found suitable to everyone.

Donavan & Seamans Co.
JEWELERS & STATIONERS
EST 1894
PLATINUM GOLD and SILVERSMITHS
743 SOUTH BROADWAY

OIL NEWS

BY HOWARD KEGLEY

The duties of H. Paul Grimm, umpire for the Santa Fe Springs field, will be trebled today when he assumes jurisdiction over the Elwood and the Ventura-avenue fields in an effort to aid the various operators to curtail the output of oil for the next sixty days.

Operators at Elwood have agreed to limit production to 30,000 barrels daily, the output to be pro-rated among the producers. Only lease requirement offsets are to be drilled under an agreement reached last week to suspend drilling for sixty days, and as these line wells are completed and placed on production they must be beaned down to conform to the allowable production.

The agreement at Elwood is to continue in force until February 1, 1930. After that date, if conditions warrant, the ban may be lifted, but if the overproduction situation has not changed after the expiration of the agreement it may be renewed.

At Ventura-avenue the situation is slightly different, in that operators will be allowed to produce all the oil they want, providing some method is adopted which will conserve the gas now being wasted.

Blowing Wild

The Keystone Petroleum Company's No. 1 on Sec. 13, 28-22, southeast of the Lost Hills area in Kern county, is flowing out of control at the rate of from 30,000,000 to 50,000,000 cubic feet of gas per day from a depth of 3100 feet.

Crews have been unable to trap a sample of the output to determine if it is wet gas. Drill pipe was lifted 2500 feet in the hole by the tremendous gas pressure. High-pressure pumps are on the way to force in baroid to kill the flow and enable the project to be deepened.

Keystone's well is located on a 700-acre lease and is only a short distance from a test drilled two years ago by the Zurich Oil Company, which encountered oil and gas showings at shallower depth. In the immediate vicinity a group of major companies has acreage, and but little of the district still is open to further leasing.

On Production

The General Petroleum Corporation has completed Fulton-McKee No. 1 at the northwest corner of a site near the intersection of American avenue and Pepper Drive, at Signal Hill. It came in for 700 barrels of oil per day from a depth of 7658 feet. Initial output showed considerable water but the flow is gradually cleaning up and will probably test 28-deg. gravity.

At Santa Fe Springs, General's Santa Fe No. 145-D with bottom at 6224 feet was completed for 1914 barrels of oil per day, and Santa Fe No. 189-C, at 7920 feet in the lower Clarke sand was brought in for 1100 barrels per day.

Swabbing to Complete

The H. R. Macmillan Oil Company is swabbing Ratliff No. 2 near the corner of Little Lake and Forrest roads at Santa Fe Springs and may complete it today with bottom of the hole at 7950 feet. Macmillan's undertaking is located on a lease belonging to the Ring Oil Company and near two completions brought in about two months ago from the lower Clarke sand.

New Location

The Chanslor-Canfield Midway Oil Company has made location for Mon No. 1, on a half-section lease in the Poso Creek field. The new undertaking is located on the north one-half of Sec. 26, 27-28.

In the Midway district, Chanslor-Canfield's No. 86 has spudded in and is drilling below 500 feet in search of shallow production.

Has Overriding Interest

The Keystone Petroleum Company has an overriding interest in its old Paderewski No. 1 wildcat drilled to 4500 feet near Santa Maria. The company abandoned the test located on a 300-acre lease southeast of Santa Maria, but reassigned its lease to L. Gorham, who is preparing to deepen.

On Compressor

The Associated Oil Company has equipped its Potrero No. 1 on the country club grounds at Potrero with a compressor, and is obtaining about 130 barrels of 32.5 deg. gravity oil per day. Five-inch casing is set to 5371 feet and output is thought to be coming from the formation between 5350 feet and bottom of the hole.

In the townlot area, Associated's Prairie No. 2 has also been equipped with a compressor and to date no output has been in evidence with bottom at 3813 feet.

STOCK SALESMAN

Very attractive proposition for salesman with clientele. Phone OLympia 3434 for appointment.

8% Dividends Paid
SINCE ORGANIZATION

We issue installment shares, prepaid and fully-paid certificates.

State supervision, required by law to invest all funds in first mortgages on improved real estate. Exempt from Federal Income Tax up to $300 annually. No fees. No forfeitures. Fast growing company, splendid financial statement.

POSTAL SAVINGS & LOAN ASSOCIATION
Write for Literature
900 First National Bank Bldg.
HOUSTON, TEXAS

High class experienced executive wanted as local agent in sale of securities of long-established industrial concern showing substantial net worth and large net profits. Not a promotion proposition. Communications strictly confidential. Write for interview, giving full details of experience.
IVAN G. McDANIEL
Attorney for Corporation
942 Title Insurance Bldg.

SHIPPING NEWS
AND ACTIVITIES AT
LOS ANGELES HARBOR

NEW CARGO LINE GETS BAD START

Fate of Pacific-South Africa Service in Balance

Second Shipping Board Craft Limps Into Harbor

Company Unwilling to Stand Cost for Repairs

BY WAYNE B. CAVE

Fate of the new Pacific-South Africa line, which the Shipping Board recently sponsored as essential in building Pacific trade, swings in the balance with the arrival yesterday in a crippled condition of the motor ship Crown City from the east coast. She was to enter the service immediately. Cracks in her engine frame will make that impossible.

The Crown City is the second such ship turned over by the Shipping Board to the South African Dispatch Line, Inc., to become crippled immediately after being turned over, and en route to this Coast for entry in the new service.

The first to go wrong was the West Honaker, in which not only cracks developed in her engine frame, but in her cylinder head as well. She limped into here on her initial voyage, but got no farther than San Francisco, where repair materials must be manufactured. The date now for her return to duty is set for late in March.

The expense is expected to reach $100,000. Just what will be the cost of repairing the Crown City, which got under way from here for San Francisco last night, remains in doubt.

CRUX OF SITUATION

There rests the fate of the line. V. H. Pinckney, president of the South African Dispatch Line expressed unwillingness to stand such expenses, even if his line did take over the ships on a bareboat charter. He feels the government's aim is to build trade, not to effect a sharp deal and force incompetent ships on his line to cripple it. Only one of the ships he has taken over come out in seaworthy condition, the West Cusseta. The West Gramma, which he is to take over, already is reported to have developed cracks in her engine frame on the east coast. But Pinckney has not yet taken her over; in fact, he said he did not know about cracks in the others.

The vessels were the first converted from steamers to motor ships under the government's $25,000,000 revolving fund, going into commission two years ago. Pinckney took them off the government's hands when they were loading much money in a run out to India.

LOOKS TO GOVERNMENT

He feels the government will stand these structural repairs, though so far it has not said so. He also feels the government should exercise more concern in helping make this new line a punctual, dependable one, by substituting a ship, where a regular carrier breaks down. The government officials told him, he said, they had no ship to replace the broken-down West Honaker, so he had to turn and charter the Norwegian motor ship Brand to fill in. He doesn't know what he will have to do to handle freight already booked for the Crown City.

He believes there are American ships which can be substituted, and he feels the foreigners are making capital out of these breakdowns, right when America is seeking to effect a comeback on the high seas.

Another matter, which would aid materially and cost the government nothing, though so far he hasn't received sanction, is to class his ships as mail vessels. "It isn't the money for hauling mails; I will carry them free. But in South Africa mail vessels are given priority."

In the meantime schedules are badly dislocated in the inauguration of this new service, which many hoped would mean much to the Pacific Coast. The freight is available; every ship has been booked full, but the ships are declared unfit to go to sea. They were built during the war, and converted two years ago, receiving McIntosh & Seymour Diesels of 2700 horsepower. They have a deadweight tonnage of 8006, and possess elaborate passenger accommodations for sixteen, as well as radio compass, direction finder, and even a fathometer telling instantly the depth of water under them.

HEAVY TRANS-PACIFIC CASE OIL CARGOES SAIL

Three Oceanic and Oriental Navigation Company steamers departed for trans-Pacific ports yesterday, carrying a total of 257,500 cases of canned petroleum products, which is some sort of record. The American-Hawaiian Line sent out the Golden Hind for South China with 85,000 cases and 500 tons of general cargo, and the Golden Star for North China with 97,500 cases and 300 tons of general. Matson Navigation Company dispatched the other, the Golden Cross, bound for Australia with 75,000 cases and 700 tons of general.

Purchase of the Shipping Board lake-type steamer Corapeak of 3350 gross tons, by the Chile Steamship Company, for South American ore service, was announced yesterday. J. A. Wilson, marine superintendent of Chilsco, with headquarters at Los Angeles Harbor, made the purchase and is now in New York superintending her conversion for operation along the Chilean coast. Her cargo gear will be fitted with huge electric magnets for handling ore.

Maj. Robert H. Heterick, formerly in charge of the port staff of the United States Public Health Service and now Southern California chief of the service, was yesterday visiting his old friends at the harbor. Maj. Heterick was at the port as medical member of the United States Coast Guard retiring board, which, headed by Commander Muller S. Hay, was surveying the retirement case of Kenneth Welch, petty officer at the local Coast Guard base.

Albert Lipp, second assistant engineer of the Chile Steamship Company tanker Chilbar, bound for Chile with fuel oil, owes retention of his left hand to the presence of the Coast Guard cutter CG-254 at a point 262 miles south of the port last Thursday. Lipp cut his hand so severely that the Coast Guard craft was called alongside and rushed him back here for treatment. Port surgeons said last night that he would regain use of his hand, only through quick action in return for hospital treatment.

Port commerce figures for November, compiled by E. N. Varnado of the Marine Exchange, show a general decrease over October, this year, but a material gain over November, 1928.

Arrivals totaled 687 vessels of 1,848,939 net tons, compared to 711 ships in October, last, and 630 vessels in November, 1928.

Commerce handled in November totaled 2,001,372 tons, worth $85,455,369, against 2,207,439 tons in October, valued at $97,799,719, and 1,896,760 tons in November, 1928, worth $85,247,431.

Bulk petroleum shipments last month amounted to 9,960,301 barrels, compared to 10,955,201 barrels in October and 9,100,425 barrels in November, 1928. Lumber receipts for November were 80,826,000 feet, a gain of 250,000 feet over October.

The steamship Belgenland will sail from Los Angeles Harbor January 6 with a full complement of 400 passengers on a trip around the world. On January 20 the steamship President Johnson with 150 passengers also will start on its globe-girdling trip, according to the D. F. Robertson travel bureau of this city. Mr. Robertson said that he made out eighteen around-the-world tickets during the past week, all of which will be given in the form of holiday gifts. James D. Pierson has given his niece, Miss Jennie Walker, a first-class around-the-world ticket which includes a three months' automobile tour in Europe, Mr. Robertson states.

TRANS-PACIFIC MAIL

Following schedule of sailing is provided by the Los Angeles Postoffice:

December 2, from San Francisco. Mail for Dutch East Indies, etc.

December 3, from Los Angeles. Mail for Philippines.

December 3, from San Francisco. Mail for Siberia, Hongkong, Siam, Straits, Canton and Hawaii.

December 3, from Los Angeles. Specially addressed correspondence for Central and South America.

December 4, from San Francisco. Mail for Philippines.

December 4, from San Francisco. Mail for China, Japan, Korea, Siberia, Hongkong, Siam, Canton, Straits Settlements, French Indo-China, Dutch East Indies, Hawaii, Philippines and New Zealand.

For connections at Seattle mail must leave Los Angeles the second day prior to date of sailing, not later than 7:10 a.m.

To connect at San Pedro for the Hawaiian Islands every other Saturday, mail must leave Los Angeles at 8:50 a.m. on Saturday.

Note—To connect at San Francisco mail must leave Los Angeles on dispatch made not later than 5:30 p.m. the day prior to date.

SHIPPING

PASSENGER SCHEDULE
VESSELS ARRIVING

Berth
Sunday, December 1—
Admiral Benson, Portland-S.F., 9 p.m. 184
President Pierce, Orient, via San Francisco, noon. 232B
Dorothy Alexander, San Diego, 5 p.m. 133
Mirrabooka, London, 2 p.m. 230E
Yale, San Francisco, 10 p.m. 135
Harvard, San Diego, 2 p.m. 158
Monday, December 2—
Pacific Exporter, Manchester, 8 a.m. 188
Diamond Head, Hilo-Honolulu, 5 p.m. 156
Wm. Miller, San Francisco, 6 a.m. 88
Wapama, San Francisco, 6 a.m. 88
Griffon, Portland, via San Francisco, noon. 160
Caddopeak, Seattle, via San Francisco, 8 a.m. 160
Giuo Maru, Orient, via Honolulu, 9 a.m. 230A
Tuesday, December 3—
Bengkalis, Dutch East Indies, via Manila, 8 a.m. 31
Admiral Benson, San Diego, 8 a.m. 134
Feltre, San Francisco, 6 a.m. 230E
Yale, San Diego, 11 a.m. 135
Admiral Watson, Seattle, via San Francisco, 11 p.m. 154
Balboa, Chamberlin, via Union, San Diego, 7 a.m. 52

VESSELS SAILING

Sunday, December 1—
Virginia, San Francisco, 8 a.m. 152
Dorothy Alexander, Seattle, via San Diego, 9 p.m. 134
Yale, San Diego, 3 p.m. 135
Harvard, San Francisco, 4 p.m. 158
Monday, December 2—
Admiral Benson, San Diego, 11 a.m. 134
President Pierce, Orient, via San Francisco, noon. 232B
Pacific Exporter, San Francisco, 6 p.m. 188
Mirrabooka, Australia, via Portland, 5 p.m. 230E
West Nilus, Montevideo, Buenos Aires, Santos, 5 p.m. 178
Tuesday, December 3—
Bokuyo Maru, Orient, via Honolulu, noon. 230A
American Star, San Francisco, 5 p.m. 160
Rialto, San Francisco, 5 p.m. 230E
Giuyo Maru, Peru and Chile, via Manzanillo, noon. 230A
Wapama, San Francisco, 9 p.m. 88
Admiral Benson, Portland, via San Francisco, 9 p.m. 184
Feltre, Mediterranean ports, 9 p.m. 230E
Yale, San Francisco, 4 p.m. 135
Balboa, San Francisco, 9 p.m. 52

VESSELS IN PORT

Midnight, Saturday, November 30

PASSENGER VESSELS

Bokuyo Maru, steamer (Jap.) 230-A
Virginia, steamer 152
Oaxaca, steamer (British) ....Anc.
American Star, steamer 160
Rialto, motorship (Italian) 230-E

CARGO VESSELS

Fernbank, motorship (Nor.) ....Anc.
Charles Christenson, steamer 156
Mauna'ei, steamer 175
Horace Luckenbach, steamer 232-D
Nabesna, steamer 193
Lancaster, steamer 189
Vaquero, motorship 94

OIL CARRIERS

Broad Arrow, tanker 239
La Placentia, tanker 150
Los Alamos, tanker 241

U. S. NAVY CRAFT IN PORT
Midnight, Saturday, Nov. 30

BATTLE FLEET
CALIFORNIA (flagship.)
DIVISION 4
NEW MEXICO (flagship.)
MISSISSIPPI.
IDAHO.
DIVISION 5
WEST VIRGINIA (flagship.)
TENNESSEE.
MARYLAND.
COLORADO.
FLEET BASE FORCE
PROCYON (flagship.)
RELIEF (hospital ship.)
ALGORIM (tug.)
TERN (minesweeper.)
BRANT (minesweeper.)
OIL BARGES Nos. 23 and 24.
WATER BARGE No. 20.

*DUE TO ARRIVE

Dec. 2—Preble (destroyer) from Mare Island.
Dec. 3—Salinas (tanker) from Canal Zone.

*DUE TO SAIL

Dec. 2—Preble (destroyer) for San Diego.
Dec. —Maryland (battleship) for Bremerton.

*—The above schedule is taken from the latest schedule issued by the Commander-in-Chief of the United States Battle Fleet.

ARRIVALS AND DEPARTURES

ARRIVED, SATURDAY, NOVEMBER 30

Ship	Time	From	Operator
C. O. STILLMAN, tanker (Br.)	2:00 a.m.	New York	International Pet. Corp.
HORACE LUCKENBACH, ss.	2:00 a.m.	New York	Luckenbach Lines
WARWICK, tanker	4:00 a.m.	Martinez	Union Oil Co.
HUMBOLDT, steamer	6:00 a.m.	San Francisco	L. A. & S. F. Nav. Co.
VIRGINIA, steamer	6:30 a.m.	San Diego	Panama-Pacific Line
CHAS. L. WHEELER, Jr., ss.	6:30 a.m.	Portland-S.F.	McCormick S.S. Co.
CHINA ARROW, tanker	7:40 a.m.	New York	Standard Trans. Co.
HARVARD, steamer	10:10 a.m.	San Francisco	Los Angeles S.S. Co.
RICHFIELD, tanker	11:10 a.m.	Oakland	Richfield Oil Co.
DERBYCREST, tanker	12:00 p.m.	Oleum	Union Oil Co.
BROOKLYN ARROW, tanker	1:00 p.m.	New York	Standard Trans. Co.
RIALTO, motorship (Italy)	2:40 p.m.	San Francisco	Nav. Liberty Argentina
FERNBANK, motorship (Nor.)	11:30 p.m.	Houston	Fearnley & Eger
ARIZONA, tanker	11:30 p.m.	Seattle	Union Oil Co. of Cal.
COVENA, steamer	10:00 p.m.	Coos Bay	Hammond Lumber Co.

Vessels arriving between 9 p.m. and midnight estimated from radio reports and operators' advices.

SAILED, SATURDAY, NOVEMBER 30

Ship	Time	For	Operator
STANFORD, motorship (Nor.).	7:15 a.m.	Buena Ventura	Latin-America Line
W. F. HERD, tanker	8:00 a.m.	Baltimore	Pan Amer. Pet. & Trans.
AUSTRALIA, tanker	6:00 a.m.	Melbourne	Texas S.S. Co. of Cal.
SENATOR, steamer (Dutch)	9:40 a.m.	Nicaragua	Pacific Line
TEXADA, steamer	10:40 a.m.	C.P.-Vancouver	Kinsler Nav. Co.
POINT MONTARA, steamer	1:00 p.m.	San Francisco	Gulf-Pacific Line
SHANGHAI, tanker (Br.)	2:30 p.m.	Shanghai	Standard Trans. Co.
HARVARD, steamer	2:30 p.m.	San Diego	Los Angeles S.S. Co.
SAN FRANCISCO, ms. tider.	11:00 p.m.	San Francisco	Hamburg-American Line
HOME CITY, steamer	2:00 p.m.	San Francisco	Nelson S.S. Co.
CITY OF PANAMA, motorship	2:00 p.m.	Manzanillo	Panama Mail S.S. Co.
ADMIRAL FARRAGUT, steamer	7:40 p.m.	C.P.-Portland	Pacific S.S. Co.
ANNAPOLIS, steamer	7:40 p.m.	San Francisco	L. A. & S. F. Nav. Co.
BUCHANAN, steamer (Br.)	6:30 p.m.	London	Rearden-Smith Line
GRIGGS, steamer	6:00 p.m.	C.P.-Seattle	Nelson S.S. Co.
CHEROKEE, steamer, ss.	6:00 p.m.	San Diego	McCormick S.S. Co.
CROWN CITY, motorship	6:00 p.m.	San Francisco	South African Despatch
GOLDEN GATE, steamer	6:00 p.m.	C.P.-Orient	Oceanic & Oriental Nav.
OLEUM, steamer	6:00 p.m.	Auckland	Oceanic & Oriental Nav.
KATRINA LUCKENBACH, ss.	6:00 p.m.	Philadelphia	Luckenbach Lines
NEWTON, steamer (Br.)	4:00 p.m.	Ilyman	Agent, W. L. Comyn & Co.
OCEANIC PARK, steamer	7:00 p.m.	C.P.-Orient	Oceanic & Oriental Nav.
VIRGINIAN, steamer	7:10 p.m.	San Francisco	Amer.-Hawaiian S.S. Co.
MUNAMEE, steamer	9:00 p.m.	San Francisco	Munson-McCormick Line
MUNARGO, steamer	9:00 p.m.	San Francisco	Williams Line
SANTA MARIA, steamer	4:30 p.m.	San Francisco	Isthmian S.S. Lines
DERBYCREST, tanker	11:00 p.m.	Vancouver	Union Oil Co.
TEXACO, tanker (Nor.)	2:00 p.m.	Yokohama	Anglo-Saxon Pet. Corp.
KEROSENE, tanker	2:00 p.m.	Portland-Tacoma	Richfield Oil Co.
MAYFLOWER, tanker (Ger.)	11:30 p.m.	Auckland	Atlantic Tanker Rhederei
ZAMORA, tanker	6:11 p.m.	Vancouver	Union Oil Co.
JANE NETTLETON, steamer	6:11 p.m.	San Diego	Andrew F. Mahony
DAISY GRAY, steamer	10:00 p.m.	San Francisco	S. S. Freeman Co.
KATHERINE, DORIAN, ss.	6:30 p.m.	Grays Harbor	Dependable Lumber Co.
DOROTHY WINTERMOTE, ss.	6:30 p.m.	San Diego	McCormick S.S. Co.

Vessels sailing between 9 p.m. and midnight estimated from operators' advices.

TO ARRIVE AND SAIL TODAY

VESSELS DUE TO ARRIVE, SUNDAY, DECEMBER 1

Ship	Berth	From	Operator
ADMIRAL BENSON, steamer	134	Portland-S.F.	Pacific S.S. Co.
PRESIDENT PIERCE, steamer	232B	President V. Dollar S.S.	Line, Inc., Ltd.
DOROTHY ALEXANDER, steamer	133	San Diego	Pacific S.S. Co.
PACIFIC EXPORTER, motorship (Br.)	188	Manchester	Furness Line
WM. MILLER, steamer	153	San Francisco	Los Angeles S.S. Co.
MIRRABOOKA, motorship (Swed.)	230E	London, C. Trans-Atl. S.S. Co. of Gain.	
HARVARD, steamer	155	San Diego	Los Angeles S.S. Co.
HEKLA, steamer (Nor.)	175	Norfolk	Bruusgaard Line
WM. A. McKENNY, steamer	190	New York	Isthmian S.S. Lines
BARBARA CATES, steamer	Anc.	Seattle	Arrow Line
GIORGIENCO, steamer	Anc.	Aberdeen	Transmarine Lines
CHAN, steamer	232E	Falls, S. D.	Quaker Line
ADMIRAL BENSON, steamer	134	Ocean Falls-S. F.	Pacific S.S. Co.
MANHATTAN ISLAND, steamer	160	San Francisco	Redwood Line
PAN, steamer	Anc.	Astoria	Argonaut Line
EMIDIO, tanker	167	Tacoma	General Pet. Corp.
HAINOIR, tanker	146	New York	Texas S.S. Co. of N. Y.
DORIS, tanker, COLUMBIA, tanker	148	Portland	Standard Oil Co. of Cal.
HALLANGER, tanker (Nor.)	150	Calcutta	Standard Trans. Co.
SAN ROSENDO, tanker (Br.)	Anc.	Buenos Aires	Anglo-Mex. Pet. Corp.
A. A. DUNCAN, tanker	230C	Shell tanker	Shell Oil Co. of Cal.
ATHELDUKE, tanker (Br.)	167	New Orleans	British Molasses Co., Ltd.
UTACARBON, tanker	150	Portland	Union Oil Co.
TRINIDAD, steamer	150	Eureka	Hammond Lumber Co.

VESSELS DUE TO SAIL, SUNDAY, DECEMBER 1

Ship	Berth	For	Operator
VIRGINIA, steamer	152	San Francisco	Panama Pacific Line
DOROTHY ALEXANDER, steamer	133	C. P.-Seattle	Pacific S.S. Co.
YALE, steamer	135	San Diego	Los Angeles S.S. Co.
HARVARD, steamer	155	San Francisco	Los Angeles S.S. Co.
HORACE LUCKENBACH, steamer	232D	San Francisco	Luckenbach Lines
FERNBANK, motorship (Nor.)	Anc.	Yokohama	Fearnley & Eger
GIORGIENCO, steamer	Anc.	Tacoma	Transmarine Lines
PACIFIC, steamer	Anc.	New York	Argonaut Line
BROAD ARROW, tanker	239	Singapore	Standard Trans. Co.
LA PLACENTIA, tanker	150	Balboa	Union Oil Co.
C. O. STILLMAN, tanker (Br.)	L.B.	Antofagasta	International Pet. Corp.
DELAWARE SUN, tanker	151	Philadelphia	Sun Oil Co.
CHINA ARROW, tanker	172	Hosaki	Standard Trans. Co.
Oregon, tanker	107	934 miles south of Los Angeles.	
Quaker Ranger, tanker (Swed.)	107	KENOSHEE, Los Angeles for Tacoma, 1120 miles south of Tacoma.	
Sapinero, tanker	241	CAPT. A. P. LUCAS, Portland for El Segundo, 643 miles north of El Segundo.	
O. S. Stillman, tanker (British)	L.B.	TEXACO, Los Angeles for San Francisco, 380 miles south of San Francisco.	
Mojave, tanker	241	CITY OF PANAMA, Los Angeles for Manzanillo, 961 miles south of Los Angeles.	
Delaware Sun, tanker	151	CROWN CITY, Los Angeles for San Francisco, 25 miles north of Los Angeles.	
Wm. A. McKenny, tanker	L.B.	TEJON, Los Angeles for Balboa, 848 miles south of Los Angeles.	
China Arrow, tanker	239	MIRRABOOKA, Balboa for Los Angeles, 241 miles south of Los Angeles.	
Arizona, tanker	172	J. A. MOFFETT, La Union for Los Angeles, 194 miles south of Los Angeles.	

LUMBER CARRIERS

Covena, steamer	224

LOCATION OF BERTHS

Outer Harbor, 35 to 73.
San Pedro, 74 to 98.
West Basin, 101 to 145.
Wilmington, 150 to 190.
Inner Basin, 191 to 205.
Terminal Island, 206 to 241.
Long Beach not numbered.

Sun, Moon and Tide

Dec. 30 Dec. 8 Dec. 16 Dec. 22

BY U. S. COAST AND GEODETIC SURVEY
SUNDAY, DECEMBER 1
Sun rises 6:49 a.m., sets 4:46 p.m.
Moon rises 7:15 a.m., sets 5:05 p.m.

TIDE, LOS ANGELES HARBOR

Dec.	Low	High	Low	High
1	3:08 2.1	6:43 6.1	4:06 0.5	10:37 5.6
2	3:47 2.0	7:31 6.1	4:52 0.4	11:31 5.5
3	4:28 1.9	8:21 6.1	5:40 0.3	12:26 5.5
4	5:10 1.8	9:12 6.2	6:29 0.2	1:22 5.5
5	5:53 1.7	10:03 6.3	7:19 0.1	2:18 5.6
6	6:36 1.6	10:54 6.4	8:09 0.0	3:14 5.7
7	7:20 1.5	11:45 6.5	8:59 0.0	4:10 5.8
8	8:04 1.4		9:49 0.0	5:06 5.9
9	8:48 1.3	12:36 6.6	10:39 0.0	6:01 6.0
10	9:32 1.3	1:27 6.7	11:29 0.0	6:56 6.1
11	10:16 1.3	2:18 6.8		7:50 6.2
12	11:00 1.3	3:08 6.9	12:19 0.0	8:44 6.3
13	11:44 1.3	3:58 7.0	1:09 0.0	9:38 6.4
14		4:48 7.1	1:59 0.0	10:32 6.5

NOTE—Tides are given for order of occurrence; therefore, irregular time and equal columns height in feet above or below mean low water. Light face type denotes a.m.; black face, p.m.

RADIO REPORT

The Radio Corporation of America, in connection with the United States Public Health Service and the Seamen's Institute, will receive requests through the KSS station at Long Beach Harbor for medical and surgical services for ships at sea.

LOS ANGELES STATION
Noon, November 29

HOLLYWOOD, Los Angeles for Montevideo, 1945 miles south of Los Angeles.

SCOTTSBURG, Los Angeles for Balboa, 1161 miles west of Los Angeles.

EMERGENCY AID, Rosario for San Francisco, 3093 miles south of San Francisco.

PLEIODON, Balboa for Los Angeles, 2330 miles south of Los Angeles.

JAPAN ARROW, Los Angeles for Balboa, 1171 miles south of Los Angeles.

AURORA, Balboa for Los Angeles, 968 miles south of Los Angeles.

SULANIERCO, Los Angeles for Balboa, 1256 miles south of Los Angeles.

SUTTERMOCO, Balboa for Los Angeles, 1005 miles south of Los Angeles.

PERNHILL, Balboa for Los Angeles, 1012 miles south of Los Angeles.

CALMAR, Los Angeles for Balboa, 976 miles south of Los Angeles.

ILLINOIS, Balboa for Los Angeles, 800 miles south of Los Angeles.

2 p.m., November 29

HALLANGER, Calcutta for Los Angeles, 9330 miles west of Los Angeles.

CITY OF RAYVILLE, Balboa for Brisbane, 2019 miles west of Balboa.

CAPT. A. P. LUCAS, Balboa for Los Angeles, 2402 miles south of Los Angeles.

CITY OF LOS ANGELES, Balboa for La Libertad, 146 miles south of La Libertad.

PACIFIC EXPORTER, Balboa for Los Angeles, 720 miles south of Los Angeles.

ARIZONA, Seattle for Los Angeles, 710 miles north of Los Angeles.

VENEZUELA, Manzanillo for Champerico, 387 miles south of Manzanillo.

RIALTO, Balboa for Los Angeles, 260 miles south of Los Angeles.

OIL SHIPPER, Balboa for Los Angeles, 1210 miles south of Los Angeles.

SAXONSTAR, Balboa for Los Angeles, 960 miles south of Los Angeles.

TAIYIN, Balboa for Los Angeles, 1171 miles south of Los Angeles.

H. T. HARPER, Manzanillo for Los Angeles, 1175 miles south of Los Angeles.

C. T. DODD, Balboa for Los Angeles, 3842 miles south of Los Angeles.

J. A. MOFFETT, La Union for Los Angeles, 470 miles south of Los Angeles.

D. G. SCOFIELD, Balboa for Los Angeles, 1516 miles south of Los Angeles.

Noon, November 30

DIAMOND HEAD, Honolulu for Los Angeles, 2402 miles west of Los Angeles.

MALAYAN PRINCE, Balboa for Los Angeles, 347 miles south of Los Angeles.

OCCIDENTAL, Los Angeles for Balboa, 431 miles south of Los Angeles.

ILLINOIS, Balboa for Los Angeles, 337 miles south of Los Angeles.

W. L. STEED, Los Angeles for Balboa, 40 miles south of Los Angeles.

SUGUILENCO, San Francisco for Los Angeles, 220 miles north of Los Angeles.

HAPPY DAYS, San Diego for Guaymas, 10 miles south of San Diego.

DILWORTH, Los Angeles for Balboa, 437 miles south of Los Angeles.

LOCHMONAR, Los Angeles for Balboa, 200 miles south of Los Angeles.

FERNBANK, Balboa for Los Angeles, 122 miles south of Los Angeles.

8 p.m., November 30

TORRES, Eureka for Elwood, 372 miles north of Elwood.

DONAU, Los Angeles for Balboa, 683 miles south of Los Angeles.

NEVADA, Los Angeles for Antofagasta, 1322 miles south of Los Angeles.

AIR MAIL SCHEDULE

(Mail as early as possible.)

Eastbound (day schedule:) Leaves Los Angeles 7:35 a.m. daily, except Monday, connecting at Salt Lake City with eastern lines. Arrives Salt Lake City, 7:45 p.m., Mountain Time; Chicago, 5 a.m., Central Time; New York City, 8:40 a.m., Eastern Time. (Closing time for eastbound mail: Arcade Station, 6:30 a.m.; airport, 7:35 a.m.; main postoffice and substations, 8:30 a.m.)

Eastbound (night schedule:) Leaves Los Angeles, 7 p.m. daily; arrives Salt Lake City, 7:45 a.m., Mountain Time; Chicago, 6 p.m., Central Time; New York City, 6:40 a.m., Eastern Time. (Closing time: Arcade Station, 6 p.m.; airport, 7 p.m.; main postoffice and substations, 7 p.m.)

Westbound (day schedule:) Leaves New York City, 11 a.m., Eastern Time; Chicago, 5 p.m., Central Time; Salt Lake City, 9:10 a.m., Mountain Time; arrives Los Angeles, 5:55 p.m., Pacific Time.

Westbound (night schedule:) Leaves New York City, 8 p.m., Eastern Time; Chicago, 6 p.m., Central Time; Salt Lake City, 9:30 a.m., Mountain Time; arrives Los Angeles, 6:15 a.m., Pacific Time.

Coastwise, northbound: Leaves Los Angeles, 11:45 p.m. daily; arrives Bakersfield, 1:10:05 a.m.; Fresno, 1 a.m.; San Francisco, 5 a.m.; Medford, Or., 8 a.m.; Portland, 10:30 a.m.; Tacoma, 12:30 p.m.; Seattle, 1 p.m. (Closing time for northbound mail: Arcade Station, 10:30 p.m.; air mail boxes, 9 to 10 p.m.)

Coastwise, southbound: Leaves Seattle, 11:45 p.m.; San Francisco, 12:30 p.m.; arrives Los Angeles, 5 p.m.

ARRIVALS AND CLEARANCES AT WORLD'S PORTS

SAN FRANCISCO, Nov. 30. (AP)—Arrived: Brookings, 1:08 a.m., Astoria; Julia Luckenbach, 3:45 a.m., Bellingham; Wapama, 5:30 a.m., Los Angeles; Martha Buehner, 6:05 a.m., Los Angeles; Yale, 9:30 a.m., Los Angeles; Tenyo Maru, 3 p.m., Los Angeles; Golden Bear, 5 p.m., Shanghai. Sailed: Manhattan Island, 1:45 a.m., New Orleans; Mauiloa, 2:30 a.m., Portland; Martha Buehner, 2:50 p.m., Coos Bay; Kraking M. Phelps, 12:15 p.m., Port Angeles; Yale, 2 p.m., Monterey; Admiral Evans, 3:15 p.m., Los Angeles; Lake Miraflores, 1:30 p.m., Los Angeles; President Pierce, 2:10 p.m., Los Angeles; Somerman, 2:57 p.m., Coos Bay; California, 3:15 p.m., New York; Elizabeth, 3:27 p.m., Portland; Admiral Benson, 4 p.m., Los Angeles; Yale, 4:15 p.m., Los Angeles; Standard Service, 4:17 p.m., El Segundo.

SEATTLE, Nov. 30.—Arrived: Overlock, 2 a.m., New York; Ruth Alexander, 7:30 a.m., Tacoma; Caucasier, 12:15 p.m., Muroran; Margaret Dollar, 12:30 p.m., Manila; Mauiloa, 7 p.m., Yokohama; Tyo Maru, 3 p.m., Shanghai.

Sailed: Shelton, 2 a.m., Dairen; Yokum, 6 a.m., Alaska; Minhima Maru, 10 a.m., Shanghai; President Madison, 11 a.m., Tacoma, 6 p.m., Manila; Tacoma City, 6 p.m., Glasgow; Northwestern, 6 p.m., Tacoma; Jacoya, 6 p.m., Los Angeles; Oakland, 7 p.m., Monterey; James Griffiths, 7:30 p.m., San Francisco; Canada, 8 p.m., Chile; Nebraska, 8 p.m., Rotterdam.

PORTLAND, Nov. 30.—Arrived: Motorship Margaret Johnson, 1 p.m., Stockholm and way, via Puget Sound. At 6, Rotsang; Democracy, 8 a.m., San Francisco. At Westport: Ryder Hanify, 9 a.m., San Diego.

Sailed: Point San Pedro, 12:30 p.m., Motile and way, via Puget Sound and Astoria; Chinook, Edward Luckenbach, 4 p.m., Boston and way; Peter Kerr, 4 p.m., New York and way; Admiral Dewey, 5 p.m., San Diego and way; motorship Davis, 5 p.m., Glasgow and way. From Longview: Anne Hanify, 10 a.m., Los Angeles; motorship Swanjtry, 8 p.m., Adelaide. From Kelso: F. S. Loop, 4 p.m., San Francisco.

SAN DIEGO, Nov. 30.—Arrived: Sonoma, 3 a.m., Seattle and way ports; President, 8 a.m., Ensenada; Oran, 2:30 a.m., Philadelphia and way ports; Harvard, 6 p.m., San Francisco.

Sailed: Oran, 3 p.m., Seattle and way ports; President, 3 p.m., Ensenada.

ASTORIA, (Or.), Nov. 30.—Arrived: Daisy Matthews, 10:55 a.m., Los Angeles via San Francisco; City of Vancouver

SOCIETY SECTION
Los Angeles Times
SUNDAY MORNING, DECEMBER 1, 1929.

MISS CHARLES FORVE (LITTLE MISS MUFFET)

MRS. VAN BUREN JARVIS (SCOLD) MISS KATHERINE THOMAS (CINDERELLA) AND MRS. KEILING PULLIAM (SHEER)

MRS. JOHN LIND ROLLINS (THE PRINCE) MRS. ROWLAND VANCE LEE (FUSSBUDGET)

MRS. HARRISON LOBDELL (LITTLE BO PEEP)

Affairs of the Week
by Juana Neal Levy

With Christmas only a few weeks away, one's thoughts and fancy turn to Christmas festivities, and it seems to me that at this season more than at any other fairy stories are to be told around the fire, and the grown-ups are about as interested as the smaller folk.

Perhaps never has there been a more popular fairy story than that of Cinderella, whose sad story culminating, however, in the joyous finding of her fairy prince and a happy ending is always most alluring even in fairy stories.

Saturday morning the members of the Los Angeles Junior League are planning a delightful affair, doing at the Music Box in Hollywood "Cinderella," under the direction of Mrs. Walter E. Leimert, the leaguers taking the parts and the proceeds devoted as usual in all their benefits to the Convalescent Home for Children, which, though now situated at Ingraham and Wilshire, is fast outgrowing its quarters, and Lee Allen Phillips has given them a lot, upon which they plan shortly to build large and airy quarters.

While the play is scheduled for children, I fancy there will be many large parties given by the grown-ups, many of them, however, having the little folk as honor guests.

Interesting, indeed, in the personnel of the play, including Miss Katherine Thomas as Cinderella, Mrs. John Lind Carson Rollins as Prince Charming, Mrs. Dorothy Reid to impersonate Countess Crosspatch, Mrs. Keilling Pulliam as Sneer and Mrs. Van Buren Jarvis, Scold, the two disagreeable sisters of Cinderella, while Mrs. Edward Dryden Thompson is to be the Fairy Godmother and Mrs. Rowland Vance Lee Fussbudget.

The hour is 10:30 o'clock sharp and the affair promises to be an immense success socially as well as financially.

An interesting feature of the Junior League Association of America is that its purpose is to foster interest among its members in the social, economic, educational, civic and cultural conditions of communities and to make efficient the volunteer service.

The object of the Los Angeles Junior League is to support its present home for convalescent children where it has maintained for four years from ten to twelve children, and its aim is to have its own home planned by members and built by funds they have earned, where they may care for at least forty little ones.

Last year they gave three performances of children's plays and the houses were most agreeably packed. They paid all expenses and had $500 toward this year's program, and they expect this newest activity to grow into a goodly source of income.

The largest source of income of the Los Angeles Junior League comes from the Horse Show which it puts on each early summer at the Flintridge Riding Club, when the entries include many children of under 16 years of age, who ride their own mounts and exhibit their own horses.

Patronesses for Saturday's performance include Mrs. Stanley Anderson, Mrs. William Armstrong, Mrs. Harold Bayly, Mrs. Lawrence W. Block, Mrs. John G. Blystone, Mrs. Charles Gardner Bullis, Mrs. Pascal Henry Burke, Mrs. Victor Ford Collins, Mrs. John T. Cooper, Mrs. J. Wesley Forderer, Mrs. Charles G. Emory, Mrs. Leslie S. Estle, Mrs. Robert Frank Gross, Mrs. Secundo Guasti, Jr., Mrs. Ralph Ingersoll, Mrs. William V. Kelley, Mrs. Henry King, Mrs. Oscar Lawler, Mrs. Kenyon, Parrar Lee, Mrs. George Lewis, Mrs. Granville MacGowan, Mrs. James Rufus Martin, Mrs. Douglas MacLean, Mrs. C. C. Maxon, Mrs. Ralph J. Meyering, Mrs. J. H. Paddock, Mrs. Clyde Payne, Mrs. Lee Allen Phillips, Mrs. Cecil Blount De Mille, Mrs. William W. Mines, Mrs. Conrad Nagel, Mrs. Fred Niblo, Mrs. Henry W. O'Melveny, Mrs. Chester Ploeser, Mrs. Hamilton Bowman Rollins, Mrs. Rod La Roque, Mrs. Werner P. Von Binzer, Mrs. George Walker, Mrs. John Bandini Winston, Mrs. Ralph Young and Mrs. Isidore Bernard Dockweiler.

Eugenia Sheppard Black, a Junior Leaguer from Columbus, O., has arranged the well-known fairy play in form to present to an audience, and one of its colorful scenes is in the second act, being a story-book ball given by Prince Charming to celebrate his twenty-first birthday anniversary, to which all the charming characters have been bidden.

Mrs. Walter Leimert is to characterize a pirate and Mrs. Harrison Lobdell is to be Little Bo Peep, while Mrs. Charles Forve will impersonate Little Miss Muffett and

PHOTOS BY RAY NUFF STUDIOS

CINDERELLA
Given by
LOS ANGELES JUNIOR LEAGUE
SATURDAY MORNING,
DECEMBER 7th.

MRS. EDWARD DRYDEN THOMPSON (FAIRY GODMOTHER) MRS. WALTER LEIMERT (PIRATE)

WETHERBY • KAYSER
• SHOE COMPANY •
715-719 SOUTH FLOWER, LOS ANGELES
HOTEL AMBASSADOR, LOS ANGELES
727 SOUTH BROADWAY, LOS ANGELES
6334 HOLLYWOOD BLVD., HOLLYWOOD
476 EAST COLORADO, PASADENA

Slippers
A gift suggestion that embodies luxury, beauty and utility will be a happy thought for busy Christmas shoppers

Soft sole kid comfy slipper in rose, blue, black, brown or red . . . $3
D'Orsay slipper in lavender, green, rose, blue and black crepe $5
Black satin Empress slipper with quilted satin lining . . . $4
Quilted satin comfy slipper in delft blue, black, rose, pink, coral, $3.25
D'Orsay slipper in blue, green, black or red kid with hard sole $6
Black satin mule with pink lining and ornament, half Louis heel $4

BAGS • BUCKLES • HOSIERY • JEWELRY

A GIFT
today, tomorrow,
and for MANY
CHRISTMASES

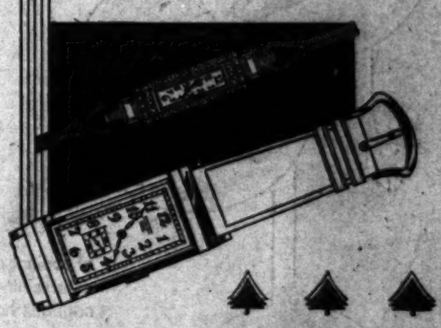

A FINE WATCH

A fine watch is really a living gift that goes on living. Year after year it ticks confidently away marking the passage of time. A watch which comes from the stock of Donavan & Seamans Company must necessarily be a worthy time piece. The high standard of this house permits only well known and time proven watches to be offered its clients. Be it a watch for woman, man, boy or girl, here you are sure to find an ideal timepiece. The wide range of price will be found suitable to everyone.

Donavan & Seamans Co.
JEWELERS & STATIONERS
EST 1894
PLATINUM GOLD and SILVERSMITHS
743 SOUTH BROADWAY

FOR THOSE NOT SLENDER

Mr. and Mrs. Peterson
ANNOUNCE
the opening of their new
PASADENA
STORE
at
624 E. Colorado St.

Offering the season's smartest apparel especially created in the most slenderizing lines... featuring the new modified silhouette. Coats... Gowns... Dresses... Hats... Foundation garments.

Peterson's
LOS ANGELES
738 WEST SEVENTH

Regular Sizes 36 to 46 — Stout Sizes 38½ to 54½

WEDDED AMID CHRYSANTHEMUMS

Future Home Will be in Pasadena

[Maryland studios, Pasadena]
Miss Dorothy Stauffer and Mrs. Donald C. Stauffer

AT A prettily appointed wedding in All Saints' Church November 20, Miss Violet Austin, daughter of Mr. and Mrs. John C. Austin of North Arden Road, became the bride of Donald C. Stauffer, the ceremony being read by Rev. Leslie C. Learned, in a setting of chrysanthemums and foliage.

Miss Dorothy Stauffer, twin sister of the bridegroom, was maid of honor, while other attendants included Miss Angela and Phyllis Austin, Georgana Pendelton and Annette Taylor. William G. Austin was best man and Oliver Charleville, Robert Miller and Harold Austin ushered. A reception and supper at the home of the bride's parents followed the ceremony, after which Mr. and Mrs. Stauffer left for a short honeymoon and will make their home at 106 South Madison avenue, Pasadena.

Mr. Stauffer is the son of Mr. and Mrs. Henry Allen Stauffer of 636 South Mentor avenue, Pasadena.

Gala Fetes in Society

many others equally as interesting will be represented most charmingly.

Another equally as interesting an event, although of quite a different nature, is the pageant of early California, which is scheduled for the 9th inst. in the Cocoanut Grove of the Ambassador, and which is to be costumed and given by the Assistance League, these events each year proving of much interest to the Southland and are widely enjoyed and largely patronized.

An early California wedding is to be given, with Miss Estella Del Valle as the bride and a coterie of young belles and matrons will form the wedding entourage, a fiesta such as was the vogue in those days taking place immediately following the ceremony, which is to take place in the old cloister of a church.

And, while these affairs are among the charitable efforts of the younger set here, there will be a delightfully planned benefit given the 9th inst. at the Town House by members of the Kappa Kappa Gamma Sorority, University of California at Los Angeles, the proceeds to be devoted to the furnishings of the new sorority house at Westwood.

Among those who will entertain groups of friends at the luncheon and bridge afterward are Mrs. Edwin Janss, Mrs. Harold Janss, Mrs. Elisabeth Lloyd Smith, Mrs. A. J. Quirk, Mrs. Georgia Keating Kennedy, Miss Ellen Andrews, Mrs. C. J. Woerner, Mrs. C. C. Dunlap, Mrs. William Francis Howard, Miss Myrtle Waters, Mrs. T. H. Bencini, Mrs. Force Parker and Mrs. Allen C. Balch.

Dinner-Dance

The Town House gave its first dinner-dance of the season Thanksgiving Eve, the affair taking place in the Wedgewood Room and among the hosts entertaining were Mr. and Mrs. Laurence S. Howard, whose guests include Mr. and Mrs. Maurice Cleary, Miss Louise Janss, Miss Margaret Martin, Dr. and Mrs. John Moore Schmoele, Ward Poulson, Elison Boggs and George Brock, while with Mr. and Mrs. Albert Kauffmanere, Sir Charles Mendl, British Attache in Paris, Miss Blanche Sweet, Signor Del A. Huerte, Charge d'Affairs in Spain and France, Miss Louella Parsons, Kay Frances, Edmond Gouldin, Miss Mary Lewis and Dr. Martin.

Olin Wellborn III had as his guests Miss Betty Hale, Miss Harriet Huntington, Harold Dincan and Vernon Barrett, while with D. Robert White were Mrs. Rowens Schneider-Tucker, Mrs. Dextra Baldwin, Winter and Larry McCaslin and Mr. and Mrs. F. H. Bennett entertained Mrs. D. B. Keller and Mrs. Richard Kipling.

With Mr. and Mrs. Franklin K. Lane, Jr., were Mr. and Mrs. E. H. Blanche of Pasadena and Mr. and Mrs. J. Clark Smith had as their guests, Mr. and Mrs. Walter Seeley, Mr. and Mrs. Jack O'Melveny, Mr. and Mrs. William H. Smith and Robert Leonard.

Mrs. Annabelle Lee had with her, Mr. and Mrs. Harrison Lobdell, Paul Whiteman, Mr. and Mrs. William M. Armstrong, Mrs. Marjorie Kelly, Lyman Secler, Mr. and Mrs. George Lewis, Mr. and Mrs. Otto Wildy, Edward Maltby, Kent K. Parrot, Miss Julanne Johnstone, John Ryan, Mr. Graha and Mr. and Mrs. Wesley Forderer, and Richard Moore Bishop entertained Mr. and Mrs. G. A. Spicer of Chicago, Mrs. J. Horton Fall and Mrs. Ben Givens.

The regular dinner dances at the Town House are scheduled for Thursday evenings.

Shakespeare Week

The beautiful new theater of University of California at Los Angeles in Westwood has been loaned to the Shakespeare Foundation for its first annual Shakespeare productions. Richard III and Merry Wives of Windsor, the premiere taking place tomorrow evening with the former popular play of the immortal bard being its vehicle. The curtain will ring up promptly at 8:15 p.m. Among those of the receiving party will be William Andrews Clark, Jr., Dr. and Mrs. Ernest Carroll Moore, Mr. and Mrs. E. Avery McCarthy, Dr. and Mrs. Llewellyn M. Buell, Mrs. Helen Mathewson Laughlin, Mrs. Sloan Orcutt, Rt. Rev. John J. Cantwell, Mr. and Mrs. Robert Ladd Gifford, Mr. and Mrs. Eli P. Clark, Mr. and Mrs. Edward A. Dickson and Mr. and Mrs. George Leslie Smith.

Many lovely parties are being given at the premiere, many hostesses taking groups of friends, and planning to make these events each year one of the outstanding social functions of the season.

Among those entertaining will be Mr. and Mrs. William Henry Anderson, Dr. and Mrs. Walter Jarvis Barlow, Mr. and Mrs. Benjamin F. Bledsoe, Mr. and Mrs. Frank William Davey, Mr. and Mrs. Carl Blisset Fix, Mrs. Joseph Horton Fall, Mr. and Mrs. S. A. Guiberson, Jr., Miss Myra Hershey, Mr. and Mrs. William L. Honnold, Mrs. Georgia Keating Kennedy, Mr. and Mrs. Edward Deane Lyman, Mr. and Mrs. C. T. Rieber, Dr. and Mrs. Y. L. Darsie, Mrs. Dean Mason, Mr. and Mrs. Avery McCarthy, Miss Cornelia McLoughlin, Mr. and Mrs. Ben R. Myer, Mr. and Mrs. Harvey Mudd, Mr. and Mrs. Henry M. Robinson, Mr. and Mrs. John Gillespie Bullock, Mrs. William Henry Russell, Mr. and Mrs. Sydney King Russell, Mr. and Mrs. Gurdon Wallace Wattles, Mr. and Mrs. Lewis W. Andrews, David Babcock, Edward C. Harwood, Mr. and Mrs. Joseph Francis Sartori, Mrs. Clara Bradley Burdette and Mr. and Mrs. Cecil Frankel.

William Andrews Clark, Jr., is returning from New York tomorrow and will entertain at a dinner party with Mr. and Mrs. George Leslie Smith and Harrison Post, twenty guests having been bidden.

Others giving dinner or supper parties include Mr. and Mrs. Erwin Hanford Furman, Mrs. McClurg Hays and Miss Mary Hays, Mrs. Albert C. Bilicki, Mr. and Mrs. Joseph Francis Sartori, Mr. and Mrs. Oscar Robert Howard, Mr. and Mrs. Cecil Frankel, Mrs. Clara Bradley Burdette, Mr. and Mrs. Robert Irwin Rogers, Mr. and Mrs. Walter Robey Simons, Mr. and Mrs. William Irving Bollingsworth, Mr. and Mrs. Alexander Buchanan Barret and Mrs. Egbert Judson Benedict.

Mr. and Mrs. R. D. Shepherd will have as their guests Dr. and Mrs. Rufus B. von KleinSmid, Mr. and Mrs. Samuel Travers Clover and Dr. and Mrs. William Dashiell.

Mr. and Mrs. Charles Henry Thompson of Sunset Hills Road are having as their dinner guests Judge and Mrs. Russ Avery, Mr. and Mrs. Benjamin F. Bledsoe, Mr. and Mrs. Chester Wallace Brown, Mr. and Mrs. Alexander Buchanan Barret, Mr. and Mrs. John Gillespie Bullock, Judge and Mrs. Charles S. Crail, Dr. and Mrs. Alexander Bennett Cooke, Mr. and Mrs. Edward A. Dickson, Mr. and Mrs. Robert Ladd Gifford, Mr. and Mrs. William Irving Hollingsworth and Mrs. Sloan Orcutt, all attending the performance afterwards.

Visiting Sister

Among the recent arrivals in Southern California who is being warmly welcomed is Miss Crissey McLemore, sister of Mrs. Edwin Jessup Marshall, and is her houseguest at her apartments in the Talmadge, Wilshire Boulevard. Miss

PARMELEE-DOHRMANN
FLOWER AT EIGHTH

GIFTS

Delightful Peasant Wares
Gay Colors-Smart Styles

Christmas gifts for those who like the smart and unusual. Intriguingly styled, modestly priced, and yet each piece is a useful table article. Parmelee-Dohrmann Co. is the first in the Southland to present this delightful imported new pattern. Bold color decorations with a complementary background of either mellowed ivory, Nile green, or a brilliant tangerine. Choose Monday, for such gifts as these will be selected quickly. Third Floor.

Parmelee-Dohrmann Co.
741 South Flower, Los Angeles

Los Angeles
Long Beach
Pasadena
San Diego

GOOD SHOES AND HOSIERY

GIFT SLIPPERS

of radiant color and charming lines... entertaining your intimate friends in negligee has become quite the thing ... of course, SLIPPERS are a most important part of the ensemble.

"Bridge Slippers" made by Daniel Green, of French blue ... green ... or black crepe, marabou trim... price $600

Fancy open toe MULE, with rhinestone trimming ..... price $1350

"Boudoir MULE" fashioned of sequins, assorted colors ..... price $1350

Daniel Green boudoir MULE, black satin with colored lining, gold strap and heel ..... price $500

D'Orsay... white satin or black crepe, pink lining ..... price $500

A GUDE MERCHANDISE ORDER is always an acceptable gift

GUDE'S
625 WEST SEVENTH ST.
725 SOUTH BROADWAY

I. MILLER
INSTITUTION INTERNATIONALE

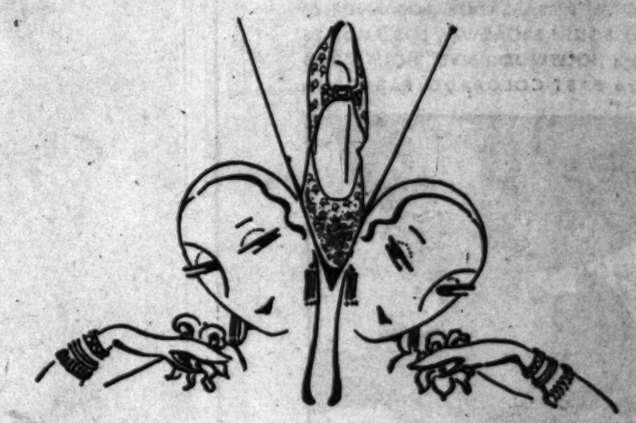

In the evening all eyes are on the vamp . . .

... of the slipper! For when skirts drop to the floor all around ... it's up to the vamp to be as fascinating as possible ... so that even though madame's feet are nearly hidden ... none will fail to notice their smallness and grace. So I. Miller has imported exquisite bits of old-world brocade with silver medallions woven in the vamp... which he has fashioned into slippers of new-world charm. Priced at only ...

16.50

Evening bags to complement . . . . . beginning at 14.50
Sheer clocked hosiery in evening shades 4.50

525 West SEVENTH • 652 South GRAND
Shops in .... HOLLYWOOD .... SANTA BARBARA

Dinners,

McLemore has passed the last or three years abroad, trav through Africa, Norway and Sw and visiting for long periods in land and Paris.

Benefit Party

At a beautifully appointed te cently Chi Omega alumnae ter made elaborate plans for a ater benefit to be held at El tan the 10th inst., the proce be devoted to the Gamma chapter which has a new Sp home on the campus at West Mary Joe May is chairman, benefit assisted by Geraldine

RANS
729 SOUTH
On sale tomorr
200
49.50
Formerly up to 115
sports dinner

JESBERG'S WA
716 South Broadw

Dinners, Teas, Receptions Mark Week in Southland Society

McLemore has passed the last two or three years abroad, traveling through Africa, Norway and Sweden and visiting for long periods in England and Paris.

Benefit Party

At a beautifully appointed tea recently Chi Omega alumnae chapter made elaborate plans for a theater benefit to be held at El Capitan the 10th inst., the proceeds to be devoted to the Gamma Beta chapter which has a new Spanish home on the campus at Westwood. Mary Joe May is chairman of the benefit assisted by Geraldine Gamble and Evelyn Seymore. Later in the season there will be a bridge given at the lovely new home of Mrs. John D. Fredericks in Bel Air, for the same beneficiary.

Here for Holidays

Mr. and Mrs. Francis Bowman (Virginia Mary Brown) motored down to Los Angeles from their home in Santa Maria to pass the Thanksgiving holidays with the latter's grandmother, Mrs. C. V. Brown, and aunt and uncle, Mr. and Mrs. Bert L. Dowell, at their home in Manhattan Place. Mrs. Bowman also assisted as matron of honor at the wedding Wednesday evening of Miss Mary Frances Milbank and Eugene Lester Cutting, Jr., in St. John's Church.

Mr. and Mrs. Bowman since making their home in Santa Maria have entertained many of their young friends over the week-end, the young folk motoring up and back again, and many stopping over on their way to and from San Francisco.

During their bimonthly visits to Los Angeles Mr. and Mrs. Bowman are honor guests at many lovely affairs.

New Address

Mrs. Charles Modini Wood, who since her return from the East, where she visited her daughter and son-in-law, Mr. and Mrs. George Pearson (Mona Wood) in Kansas City, has been with her son and daughter, Perry Wood and Mrs. James Langford Stack, has taken an apartment at the Knickerbocker in Hollywood, where she will remain until the Christmas holidays, leaving several days after Christmas for the East in time to join the Pearsons for the New Year's holidays. Mrs. Wood plans to remain in Kansas City for several months of the New Year.

Recently Mrs. Wood was hostess at a beautifully appointed dinner party when covers were arranged for fourteen guests.

For Bride-elect

A veritable deluge of parties is being given in compliment of Miss Louise Ley, daughter of Mr. and Mrs. Frederick William Ley of South Manhattan Place, whose wedding with Lieut. J. Mylin Will is to be one of the events of the winter season, the ceremony to be a formal naval one, scheduled for the 21st inst., at Arlington Christian Church.

Mrs. Otto W. Will, mother of the bridegroom-elect, of Cedar Lodge, Metuchen, N. J., is coming to the Coast via Panama for the event, at which Dr. Harold Griffis of the Wilshire Boulevard Christian Church will officiate.

Mrs. R. Truman Dawes (Violette Saenz Overell) will be the matron of honor, and Miss Alyne Ley, a sister of the bride-elect, will be the maid of honor, the other attendants including, Miss Margaret Ross and Miss Amy Du Pont Phillips.

Lieut. Frank Rorschack will serve as best man, and the ushers will be Lieuts. Cone, Robley W. Clark, John Drake Shaw, A. L. Rorschack, V. L. Pottle, J. C. Moore and F. Kent Loomis.

Among the recent hostesses entering in honor of Miss Ley, were Mrs. George Wilson, Mrs. Frank Marshall, Mrs. Ella Foster, Mrs. Martha Chaffee, Mrs. Louis Brendel, Mrs. B. Chase Wanglin, Jr., Miss Bettye Warde, Mrs. Gerald Woods and Mrs. Warren Lamb (Lucille Mead.)

Mrs. J. Roy Heinz entertained last Tuesday with a luncheon at the Ambassador. Yesterday Miss Helen Graff gave a bridge luncheon at her home in Arroyo Terrace, Pasadena. Miss Margaret Ross of South Westmoreland will give a bridge-luncheon and linen shower Thursday afternoon, and Miss Dorothy Douglass will entertain sixty guests at the Jonathan Club the following day.

Mrs. John Drake Shaw (Evelyn Platt) will entertain the 10th inst. with a bridge-tea, and Mrs. R. Truman Dawes and Mrs. Loren Babcock will be cohostesses the 11th inst. with a bridge-luncheon.

Mrs. E. R. Davis and Mrs. Ronald Davis wil give a bridge-luncheon at the Los Angeles Country Club, and Mrs. Rodney Benson a luncheon at the Los Angeles Athletic Club the 13th inst. Miss Amy Phillips will give a formal tea the 17th inst.

Duck Dinner

A group of friends calling themselves the Merry Revelers were the guests of the president, Henri Ventura, at a duck dinner given recently at the Sea Breeze Club, those included being Peter Clos, Louis Chartres, Rene Portier, William E. Keefe, Ray Vega, Thomas Chase, John Del Rio and Dr. Fred Schildwachter.

For Alumni

One of the delightful and unique affairs of recent date was the tea given Saturday by the wives, sisters and mothers of alumni members of several Indiana colleges in honor of the feminine relatives of the alumni of Notre Dame and Purdue which have brought to Indiana national fame by winning two collegiate football championships. The affair took place at Paul Perrot's and the patronesses representing Indiana University, De Pauw, Wabash and Butler colleges included Mrs. Robert D. Jordan, Mrs. W. O. P. King, Mrs. Carl Randolph, Mrs. E. Everett Underhill, Mrs. Don Perkins, Mrs. Edward T. Brannock, Mrs. Wallace Samson, Mrs. Whitney Dunkirk, Mrs. Patrick Jason, Mrs. S. J. Salisbury, Mrs. Haskin Bartlett, Mrs. A. P. Armstrong, Miss Frances Fulton, Miss Alicia Prentiss, Miss Vera Cameron and Miss Pauline Older.

North to Live

Mr. and Mrs. Milton Booth, whose wedding was an event of early November, have been passing their honeymoon in Los Angeles and are returning today to Florence, Colo., where they will make their future home, the former being editor and publisher of the Daily Citizen, having as copartner Clifford Lees, formerly of this city. Mrs. Booth, formerly Miss Helene Marie MacMillan, daughter of Mr. and Mrs. H. R. MacMillan of Fremont Place, met Mr. Booth when both were students aboard the floating university. Mr. Booth is the son of Mr. and Mrs. A. S. Booth of Pueblo, Colo.

Santa Monica Wedding

One of the most important of recent weddings was that of Miss Fredora Ann Soldan, daughter of Rev. and Mrs. A. J. Soldan of 702 Fourteenth street, Santa Monica, and Frank Charles Holscher of 712 Fourteenth street, son of Mr. and Mrs. John Holscher of Madison, Wis., which was solemnized at 8 p.m. on November 27 in St. Paul's Lutheran Church, Santa Monica, by the father of the bride. The church for the occasion was elaborately decorated with palms, ferns and chrysanthemums.

Gowned in a princess model of egg-shell satin, the bride wore a cap headdress and veil of lace taken from her mother's wedding gown, and carried creamy roses with lillies of the valley. Her sister, Mrs. Lillian Soldan Narveson, assisted as matron of honor, wearing lavender satin and cream lace, with a hat and shoes of purple velvet. She carried a shower of roses. The bridesmaids, Misses Amelia Soldan and Myra Noel, were in green and capucine chiffon, respectively, with which they wore gold turbans and carried harmonizing roses. Joan Zimmerman, as flower girl, was in

KANSAS GIRL VISITING HERE

Campus Affairs Get Her Attention

Miss Louise Vesper

ONE of the attractive members of the younger set is Miss Louise Vesper, daughter of Mrs. O. E. Vesper of Wichita, Kan., who is passing the autumn at the Garden Court Apartments in Hollywood. Miss Vesper is quite active in campus affairs at U.C.L.A., and is assisting Miss Eleanor Stimson with the luncheon to be given the 9th inst. at the Town House by members of Kappa Kappa Gamma Sorority. Miss Vesper was graduated from Holton Arms School in Washington, D. C., and will be the guest of Miss Stimson over the Christmas holidays at the home of her parents, Mr. and Mrs. Marshall Stimson in Kensington Road.

RANSOHOFFS
Importers
729 SOUTH FLOWER STREET

On sale tomorrow . .

200 Gowns

Reduced to

39.50

Formerly up to 85

49.50 Formerly up to 115

59.50 Formerly up to 135

suitable for

sports .. shopping
dinner .. evening
afternoon

CHRISTMAS SLIPPERS

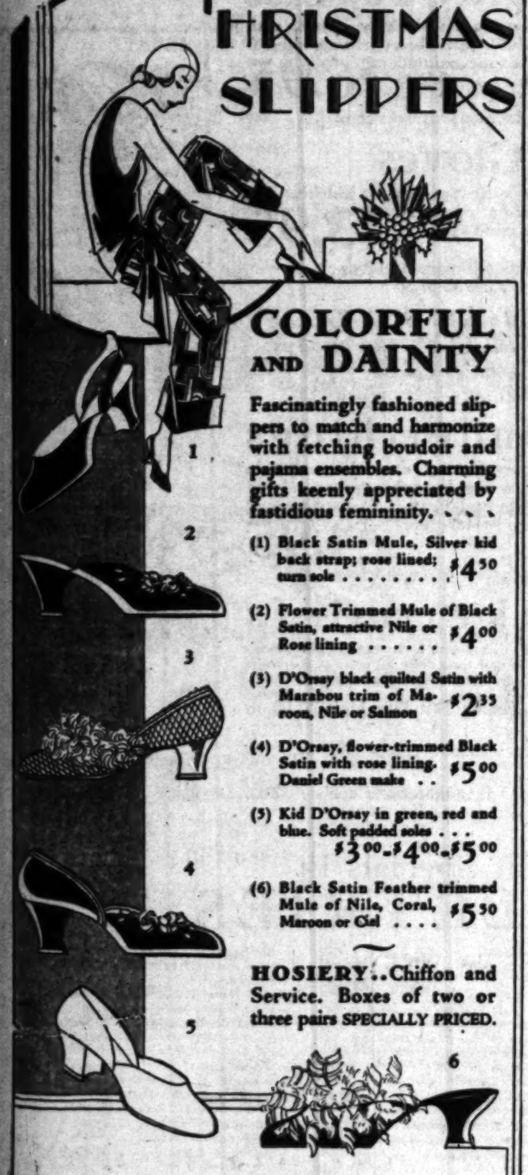

COLORFUL AND DAINTY

Fascinatingly fashioned slippers to match and harmonize with fetching boudoir and pajama ensembles. Charming gifts keenly appreciated by fastidious femininity. . . .

(1) Black Satin Mule, Silver kid back strap; rose lined; turn sole $4.50

(2) Flower Trimmed Mule of Black Satin, attractive Nile or Rose lining $4.00

(3) D'Orsay black quilted Satin with Marabou trim of Maroon, Nile or Salmon $2.35

(4) D'Orsay, flower-trimmed Black Satin with rose lining. Daniel Green make . . $5.00

(5) Kid D'Orsay in green, red and blue. Soft padded soles . . . $3.00-$4.00-$5.00

(6) Black Satin Feather trimmed Mule of Nile, Coral, Maroon or Ciel $5.50

HOSIERY . . Chiffon and Service. Boxes of two or three pairs SPECIALLY PRICED.

JESBERG'S WALK-OVER SHOPS
716 South Broadway . . 320 West Sixth St.

Ida May HATS and GOWNS

Beginning Tomorrow Monday....

Final Clearance Sale

Entire Stock

Fall and Winter Merchandise

DRESSES
Street, Afternoon, Evening . .
$16.75 $29.75
$39.75 $49.75
Formerly $50 to $150

COATS & ENSEMBLES
½ Price

Entire Stock WINTER HATS $5 and $10

726 SOUTH FLOWER STREET

SWELLDOM
BROADWAY AT SIXTH
27 YEARS

Buy Your Coat now AT REDUCED PRICES

$38.95 $48.95 $68.95

Valued $69.75 to $119.75

These coats are offered at extremely low prices. . . . They are new . . . and every one represents a decided saving at these lowered prices.

Lavishly furred in the most popular pelts, new lines that conform with the new silhouette . . . and every desirable style feature.

If You Are Looking for a COAT then by All Means See These

SWELLDOM . . . *Where Style Is Inexpensive*

Women's & Misses Apparel
SWITZER'S Inc.
2118 WEST SEVENTH STREET
Also Fashion Salons
T. W. MATHER CO., PASADENA

SEMI ANNUAL CLEARANCE SALE

More than 50% of our stock
⅓ to ⅓ off

Ensembles Reduced Prices 39.75 to 95.00

Sports Dresses Reduced Prices 15.00 to 29.75

Street and Afternoon Dresses Reduced Prices 29.75 to 59.75

Dinner and Evening Gowns Reduced Prices 39.75 to 79.75

Coats
For Sports . . 25.00 to 99.50
For Dress . . 59.75 to 239.75

Millinery Felts and Soleils
formerly 15.00 to 37.50 NOW . . 7.50
formerly 12.50 to 22.50 NOW . 4.95

A special group of FEATURE VALUE SPORTS COATS smartly furred 49.75

Sunday Night Frock of red silk chiffon . . . with seed pearl trim 59.75

The Hat. . . . red French Felt 15.00

USUAL CHARGE ACCOUNT COURTESIES

HAS YOUR WIFE A CAR OF HER OWN?

You'll be surprised at the scores of good used cars available on easy terms. See— TIMES WANT ADS

TREO
Smart-LINE

With the new Waist-line, there is no thought of giving the woman the "hour-glass" figure. The idea is simply to allow her feminine curves to be followed.

The TREO patented waistline band emphasizes the natural curve with perfect diaphragm control, and graceful slenderizing results.

Price $10.00

The Delightfully Intimate Gifts

Christmas assortments of daintily designed underthings . . . Gowns, Slips, Teddies, Step-ins—in wide variety of colorings—splendid quality—in sets or single garments. Rayon Pajamas in charming new colors, trimmed in bands of contrasting color. *Most alluring gifts!*

Popularly priced, as well as better grade garments are included.

Newcomb's
CORSET HOUSE
429 WEST SEVENTH ST.

Blackstone's
BROADWAY AT NINTH — — — TRINITY 2121

EVENT of NEW DRESSES

Expressing the last word in the new long lines.

$16.50

Dresses for every occasion . . . values we know to be most outstanding.

(A) *Black flat crepe street model, swathed hip line and full circular flounced skirt.*

(B) *Afternoon dress in Capucine flat crepe with white satin blouse—sleeveless frock with separate jacket.*

(C) *A striking new print in grey with eggshell pattern . . . trimmed with perfectly matching plain colors.*

BLACKSTONE'S—SECOND FLOOR

A HOME TO SUIT YOU

In the locality you prefer—right number of rooms, near schools and transportation—level ground or hillside. You'll find it advertised in

TIMES WANT ADS

Activities of Hosts and Hostesses in Society's Week

rose chiffon and lace, with bonnet to match.

Mr. Holscher chose for his best man P. O. Narveson, and as ushers Fred Piersen and Charles Nielson. Mrs. Arthur Patchen assisted as organist.

Mrs. Soldan, who gave her daughter in marriage, received later at the Santa Monica Athletic Club, where the wedding reception was given, in a gown of peach chiffon, with which she wore matching hat and shoes. After a honeymoon, the destination of which is unknown to their friends, Mr. and Mrs. Holscher will live at 901 Eighteenth street, Santa Monica.

The bride, who was graduated from the University of Wisconsin, is a member of Sigma Alpha Iota, honorary musical sorority. Mr. Holscher, who also was graduated from that university, is a member of Sigma Pi and Phi Alpha Delta fraternities.

Birthday Dinner

In honor of Miss Gwen Warner, a birthday anniversary supper was given on November 22 at the home of Miss Margo Millin, who used a pink and orchid color scheme carried out with much detail. Her guests were Mr. and Mrs. George Coutts, Mr. and Mrs. Paul Grey, the honoree, Preston Rogers and Robert Leihe.

The betrothal of Miss Millin to Preston Rogers of Altadena was announced a short time ago, and the wedding has been planned for late March in the beautiful new Santa Monica home of Mr. and Mrs. Roy Castner, aunt and uncle of the bride-elect. Miss Elsa Castner has been chosen as maid of honor and Miss Warner is to assist as bridesmaid. Kent Rogers will serve his brother as best man.

Two Affairs

In compliment to her sister-in-law, Mrs. J. T. Urquhart, and her mother, Mrs. Schott, who are visiting here from Yakima, Wash., Mrs. Walter E. Dabney of 2015 North Alexandria avenue entertained recently with two bridge-luncheons, events of Thursday and Saturday of last week.

Decorations were carried out in the autumn shades, and guests at the two affairs included the Mmes. Frank Haigler, Charles Robertson, Jr., and R. Sheard, all of Long Beach; Simon Benson, J. B. Dabney, B. Torgler, John Hefferlin, Sanford Gehr, E. Crosby, Hoyt Ives, Charles Shearer, Karl Von Der Ahe, L. E. Valleraj, Henry Dabney, W. J. A. Baker, J. Coykendall, H. P. Duryea, J. C. P. Westengard, Richard Dabney, Lacey, Arthur Neth, Fred Bell, John Hurst, R. E. Callahan, J. R. Dabney, Albert Bryson, Guy Choate and Fred Graves, and the Misses Caroline Bryson and Rose Weiss.

Adams-Taylor

One of the loveliest weddings of autumn was that of Miss Jessie Orpha Taylor and George M. Adams, solemnized the 19th inst. in All Saints' Episcopal Church, Beverly Hills, by Dean William Fleetwood. The bride, daughter of Mr. and Mrs. Walter P. Taylor, was given in marriage by her father, and made an attractive picture in her gown of ivory satin made en train. Her double veil was of tulle and princess lace, caught into a close-fitting cap with sprays of orange blossoms, and she carried gardenias, roses and valley lilies.

Assisting the bride were her sister, Miss Ruth Taylor, Miss Evelyn Lewis, Mrs. David Ross Taylor, matron of honor, and Miss Althea Orpha Hill, maid of honor. They wore Capucine shaded satin, graduating from light to darker shades, with gold turbans, and carried sheaths of chrysanthemums matching their gowns.

George Easton of Anaheim served Mr. Adams as best man, while Carl Theilen, Irving Kline and Richard Brown ushered. A reception at the home of the bride's parents, 613 North Las Palmas avenue, followed the ceremony, with Mrs. Taylor receiving the 100 guests in a gown of blue and gold lace and blue panne velvet coat. Mrs. Adams wore violet panne velvet embroidered with silver sequins and rhinestones.

The wedding was the culmination of a romance which began in Corvallis, Or., where both the bride and her husband attended the Oregon State College. Mr. Adams, the son of Mr. and Mrs. M. P. Adams of Salem, and formerly of Portland, Me., comes from the distinguished Adams family whence come two United States Presidents. He is a Phi Gamma Delta member. The bride's family represents the old South.

Mr. and Mrs. Adams will make their home in San Francisco.

Home from Honeymoon

Mr. and Mrs. Kenneth Knight, whose wedding was an event of October 26, have returned from their honeymoon, and entertained their bridal party recently with a charmingly appointed dinner party in their new home in Vermont Knoll, a gift of the bride's father. Included were the Misses May Knight, Clair Coulson, Dorothy Potter and Katherine Hartmen, and Lloyd Hollister, Albert Potter, Dick Ewert and Willard Winslow.

Mrs. Knight formerly was Miss Leola Lodge, daughter of Mr. and Mrs. Ernest Lodge of 1900 Rodney Drive, Hollywood, while Mr. Knight is the son of Mrs. Minnie Knight Young of Orange.

Here and There

Mrs. Bernard P. Rand and her daughter, Miss Bernadine L. Rand, were visitors last week-end at the Arrowhead Springs Hotel, where other Los Angeles travelers were Mmes. Charles H. Shaw, Florence Robinson and P. H. Kaufman, and the Misses Anne McAndrew and Inita Perasso.

Angelenos passing the past few days at Hotel del Coronado, Coronado Beach, have been Messrs. and Mmes. J. H. Maddox, A. N. Lafferty, Louis Courell, O. L. Forsberg and Freddie Fralick. Miss Peggy Downey, John Blackman and William S. Lamoe.

Mr. and Mrs. Jeffrey O'Cormack and their young son John arrived in Southern California a few days ago from New York, and are domiciled at the Arcady. They made the trip west by auto, stopping for a month at Santa Fe, N. M., and will remain in Los Angeles for the winter months.

Mrs. M. E. Price and her daughter, Miss Betty Price of Victoria avenue, have returned from an extended trip abroad. Miss Price and her brother, Hal Price, studied for several months in Paris, and Mr. Price has not yet returned.

Mrs. H. L. Conner is a guest of the Drake Hotel in Lake Shore Drive, Chicago, while E. A. Hamilton, also of Los Angeles, is at the Edgewater Beach Hotel in the same city.

Mrs. Guy Barham is visiting in New York and is registered at the St. Regis, Fifth avenue and Fifty-fifth street. Also in New York, registered at the Roosevelt, are Mr. and Mrs. L. R. Holmes, Mrs. Charles Ensign, Miss Clara Simons, Henry Lansdale and J. Paul Kirk.

Del Monte visitors of late have included Messrs. and Mmes. Hubert Eaton, E. J. Schoder, H. H. Braly, F. S. Hollister, H. W. Orcutt, D. J. Cahill, H. D. Holt, H. C. Bennett, Paul Bennett, J. D. Hall, Ernest E. Duque and George W. Weber of Los Angeles, Mr. and Mrs. J. R. Pinkham, Leland P. Reeder and Mr. and Mrs. Arthur L. Erb of Beverly Hills, Dr. and Mrs. E. H. Boyd, Mrs. Murray Harris and Mrs. Pitzhugh Phillips.

December Dance

Invitations have been issued by Miss Ann Hartman, Miss Jane Hartman and Rodney Hartman for a dance to be given the 6th inst. in their home at 2190 West Twenty-ninth street. One hundred guests are bidden.

Home From Abroad

Mr. and Mrs. Dana King returned Saturday from a eighteen months' eastern and European trip, and for the present are domiciled at the Los Angeles Country Club in Beverly Hills.

Home from Honeymoon

Mr. and Mrs. Wilbert Arthur Applegate, whose wedding was an event of November 16, have returned from their wedding trip and are home to their many friends in Brawley.

Mrs. Applegate was formerly Miss Kathleen Gillies, daughter of Dr. and Mrs. J. Lewis Gillies, the ceremony taking place in the cloister music room of Mission Inn, Riverside, with both the father of the bride, who is superintendent of the Los Angeles district of the Methodist church, and her grandfather, Dr. John Gillies, retired Methodist minister, officiating, the latter reading the short marriage service, while her father, on whose arm she approached the altar, performed the ceremony.

The bride was charming in gown of eggshell satin with long tulle veil held in place by bandeau of orange blossoms and carrying a shower of gardenias, orchids and valley lilies. She also carried an old Valenciennes lace kerchief carried by her grandmother, Mrs. John Gillies, at her own wedding, and again by her father's only sister, Mrs. S. L. McCrory of El Centro, at her wedding.

Mrs. W. H. Warnes of Riverside and Miss Louise Gillies, sisters of the bride, assisted as matron and maid of honor, the former in orchid satin carrying Claudius Pernet roses and orchid sweet peas tied with orchid tulle and the latter in peach chiffon carrying a sheaf of pink Columbia roses tied with pink tulle.

The other attendants, Misses Hope Ross, Ruth Paxton, Lucile Hoagland of Riverside and Mrs. Alfred C. Inman of Beverly Hills, sister of the bridegroom, wore frocks of green, maize, blue and flame chiffon, respectively, fashioned alike, and carried bouquets of cyclamen, sweet peas, delphinium and roses in pastel shades to harmonize with their frocks.

Little Virginia Warnes, niece of the bride, in frock of pink chiffon, tulle and lace, was flower girl, while John Applegate carried the ring on a satin cushion.

Delbert Harris served as best man and Sam Donnelly, E. D. Barton, W. H. Warnes and John Mangel ushered.

Preceding the ceremony Mrs. Barton of Beverly Hills (sister of the bride) gave an organ program and later played the wedding music. A wedding supper for relatives and bridal party in the Spanish art gallery followed the ceremony, after which Mr. and Mrs. Applegate left for their wedding trip.

Mrs. Gillies wore a gown of coral tones while the mother of the bridegroom, Mrs. W. I. Wilson of Brawley, was in orchid.

The bride, who has made her home for the past seven years in Riverside, where her father was pastor of the First Methodist Church, was graduated from Des Moines High School, Riverside

We Specialize in Larger Head Sizes

CLEARANCE SALE OF
HATS
Including Models
½ PRICE
Splendid Opportunity to Secure Hats of Unusual Distinction

Valentine
La Parisienne Milliner
707 SO. HOPE STREET
Opposite ROBINSON'S

A USED CAR
will run your business errands—take your family outdoors—bring you lots of joy. Best buys are in
Times Want Ads

Blackstone's
BROADWAY AT NINTH — — — TRINITY 2121

the Gift Shop

APPAREL
1/5 to 1/2 off

DRESSES
Blackstone's have been selling for ever so much more. New fall models in heavy flat crepes. Dark or light autumn shades, trimmed with clever touches of contrasting colors. Marvelous values.
$7.95 and $12.95
BLACKSTONE'S—DRESSES—SECOND FLOOR

COATS
ENTIRE STOCK
FUR-TRIMMED DRESS COATS
~~$39.50 to $265.00~~
NOW $23.90 to $212.00
FUR-TRIMMED SPORTS COATS
~~$39.50 to $159.50~~
NOW $31.60 to $127.60
PLAIN SPORTS COATS
~~$16.50 to $59.50~~
NOW $13.20 to $47.60
1/5 OFF
BLACKSTONE'S—THIRD FLOOR

HATS
35 FRENCH ROOM HATS
~~Originally $18.50 to $40.00~~
NOW $12.34 to $26.67 — 1/3 Off
50 HATS OF FINE FELT
~~Originally $12.50 to $16.50~~
NOW $6.25 to $8.25 — 1/2 Off
BLACKSTONE'S—MILLINERY—SECOND FLOOR

DRESSES
For street, afternoon and evening in a wonderful assortment of colors and sizes. Rare values for the miss or matron.
Originally $29.50 to $197.00.
NOW $14.75 to $98.50 — 1/2 Off
BLACKSTONE'S—DRESSES—THIRD FLOOR

SEQUIN SCARFS
Beautiful imported evening scarfs of fine net or georgette, elaborately embroidered in metallic threads and gold and silver sequins. Long, square or triangle styles. Colors: pink, blue, gold, orchid, nile, silver with black, gold with black.
Originally $6.50 to $35.00.
NOW $3.25 to $17.50 — 1/2 Off
BLACKSTONE'S—FIRST FLOOR

NEGLIGEES AND PAJAMAS
A timely gift opportunity — Charming negligees of brocaded velvet or satin. Distinctively trimmed with imported laces and ostrich. Long flowing sleeves, etc. Also tailored models with shawl collars, pockets and girdles. Colorful three-piece lounging pajamas of heavy crepe de chine. Wonderful values.
Originally $10.95 to $110.00.
NOW $5.48 to $55.00 — 1/2 Off
BLACKSTONE'S—FOURTH FLOOR

Christmas Suggestions

Gift Bags
Styles for every occasion. Fine leather bags for street and sportswear, hand embroidered bags for dressy wear and imported beaded bags for more formal wear. An exclusive showing . . ideal for gifts. $10
BLACKSTONE'S—FIRST FLOOR

Leather Bags
A value group of leather bags for street wear. Pin seal, calf skin, Morocco and novelty leather . . . long and short handle . . . back strap in all the new colors and styles. $4.95
BLACKSTONE'S—FIRST FLOOR

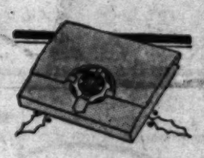

Lounging Pajamas
Hand Painted extra fine quality rayon, well tailored and reinforced. Clever color combinations . . . with exotic painted designs . . . A very acceptable gift. $6.95
BLACKSTONE'S—FIRST FLOOR

Gloves
Fine imports in softest of French kidskins . . . the modish pull-on . . styles. Fall shades in a wide range .. $3.95
A full line of other imported gloves *$3.95 to $7.50*
Give a BLACKSTONE GLOVE CERTIFICATE—the always Correct GIFT
BLACKSTONE'S—FIRST FLOOR

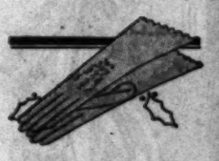

Gift Underthings
A very distinctive line of exquisite crepe de chine gowns, chemises, French panties . . . hand embroidered, lace and French flower trimmed All the new pastel colors. $4.95
BLACKSTONE'S—FOURTH FLOOR

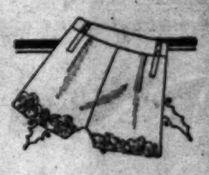

Handkerchiefs
Give Handkerchiefs . . . and such lovely ones as Blackstone's offer you . . . hankies that come from all parts of the world to wish a Merry Xmas. And at very special prices.
New Chiffon evening Handkerchiefs $1.00 to $4.95.
Women's Linen Handkerchiefs 35c to $1.00 each.
Men's and Boys' Handkerchiefs 25c to $2.00.
BLACKSTONE'S—FIRST FLOOR

Gift Specials in TOILETRIES

—Raffy's Melodie Toilet Water, Quart	$5.00	—Fancy Bath Salts	50c to $1.25	—Squibbs Tooth Paste	3 for 95c
—Raffy's Melodie Toilet Water, Pint	$2.95	—Fancy Soaps	69c to $1.25	—Pepsodent Tooth Paste	3 for 95c
—Gardenia Bleu, 2 oz.	$1.95	—$4.00 Frances Denney overnight make-up box	$2.29	—$1.00 Hind's Honey and Almond Cream, large	69c
—Voici Paris Extract, 3½ oz.	$2.95	—$1.45 Bourjois Manon Lescaut Face Powder	$1.19	—$1.00 Pond's Cold Cream	79c
—Voici Paris Toilet Water, 10 oz.	$2.95	—$1.25 Pinaud's Lilac Vegetal	79c	—Brush and comb sets	$2.95 to $4.50
—Le Rubis Extract, 3½ oz.	$2.95	—$1.00 Bathasweet	69c	—Utility Cases, gift numbers	35c to $5.50
—Jasmine, Sweet Pea, Chypre extract, 2 oz.	$1.00	—$1.50 Bathasweet, glass jar	$1.19	—Adam et Eve talcum powder	79c
—Jasmine, Chypre, Sweet Pea, Gardena	$1.19	—$2.00 Pinaud's Cream	$1.45	—Adam et Eve toilet water, 8 oz.	$2.00
—Melodie Extract, fancy box	$2.95	—40c Forhan's Tooth Paste	3 for $1.00	—Yardley gift sets	$1.75 to $4
—Frances Denney Jasmine Dusting Powder	$1.25	—Pebeco Tooth Paste	3 for 95c	—Yardley bath Salts	$1 to $4.50

BLACKSTONE'S—TOILETRIES—FIRST FLOOR

Activities

Junior College and later received her A. B. degree from University of Southern California while Miss Applegate was graduated from Brawley High School and later from a Los Angeles engineering school.

Housewarming Party

Mrs. Georgia Elizabeth Schermerhorn, who recently moved from the Aready to the Town House, is entertaining Wednesday afternoon, the 11th inst., with a housewarming bridge and luncheon in her apartments, fifty guests having been bidden.

Visiting in the North

Miss Mary Swift Trenery, daughter of Mr. and Mrs. Jesse Thomas Trenery of the Asbury is visiting for several weeks in the north, passing the Thanksgiving holidays with a college friend, Miss Sarah Land of Oroville.

Miss Trenery, who was graduated from Mills last June, went north to assist as bridesmaid at the wedding of her college chum, Miss Valentine, niece of Mr. and Mrs. Hugo Lorber of Piedmont, and Kenneth Graham, November 21.

Brauer-Mapes

A charming November bride was Miss Corrine Brauer, whose marriage to Vernon Mapes was solemnized in the Wee Kirk o' the Heather November 19, in the presence of relatives and intimate friends. The

Leaf Brown Quarter. T and Sunbro
"PARADISE" is binations with ha night Blue, Hunte
HOSIE
629 S. Broadway
In Pasadena at
282 E. Colorado St.

SALE
Model Sizes 14-16

First of the season latest models of the nated and made in

READ
Dresses
Afternoon Dresses—Figured in tan, brown and rust—pliqued around neckline and —flute pleat bottom skirt. $150.00. Now ... *Beige Embroidered Silk*—ing 3 tie pleated skirt, smart godet. Reg. $150.00. Now ... *Black Crepe* with embossed design in material—smart in skirt detail. Regular $1 Now ... *Beige Satin Georgette*—Gold lace appliqued neckline with effect—unusual pleated skirt sleeves. Reg. $150.00. Now ... *French Blue Crepe Dresses*—youthful draped skirt—cha sleeve detail. Regular $1 Now ...
6027 Hollywood

Activities of Hosts and Hostesses in Society's Week

Junior College and later received her A. B. degree from University of Southern California while Mr. Applegate was graduated from Brawley High School and later from a Los Angeles engineering school.

Housewarming Party

Mrs. Georgia Elisabeth Schermerhorn, who recently moved from the Arnaby to the Town House, is entertaining Wednesday afternoon, the 11th inst., with a housewarming bridge and luncheon in her apartments, fifty guests having been bidden.

Visiting in the North

Miss Mary Swift Trenery, daughter of Mr. and Mrs. Jesse Thomas Trenery of the Asbury is visiting for several weeks in the north, passing the Thanksgiving holidays with a college friend, Miss Sarah Land of Oroville.

Miss Trenery, who was graduated from Mills last June, went north to assist as bridesmaid at the wedding of her college chum, Miss Valentine, niece of Mr. and Mrs. Hugo Lorber of Piedmont, and Kenneth Graham, November 21.

Brauer-Mapes

A charming November bride was Miss Corrine Brauer, whose marriage to Vernon Mapes was solemnized in the Wee Kirk o' the Heather, November 19, in the presence of relatives and intimate friends. The bride, daughter of Mrs. Abigail Brauer of Fargo, N. D., was graduated last June from the University of Southern California.

The only attendant of the bride, Mrs. Earle Morton Boggess, Jr., wore pale blue satin with slippers to match and carried a shower bouquet of pink roses. The bride wore a gown of eggshell satin with a tulle veil and carried a shower of roses and lilies of the valley. Her brother, Lieut. J. Ogden Brauer, gave her in marriage. Gailen Mapes served his brother as best man.

Mr. and Mrs. Vernon Mapes are at home in West Boulevard.

To Meet Visitors

More than 200 guests were bidden by Rev. and Mrs. David R. Covell to meet Rev. Fred Bartlett of New York and Dr. and Mrs. Larkin Glazebrook of Washington, D. C. Mr. Bartlett is in Southern California in the interests of missionary work of the Episcopal church, while Dr. Glazebrook, who is a prominent layman of Washington, is touring the country for the National Council on Evangelism.

Sisters Entertained

Miss Wesla Gregg of Santa Monica entertained her Delta Theta sisters and their escorts with "a night in Hawaii," Saturday evening, November 23, in her home in Euclid street.

The Hawaiian motif was carried out with colorful flowers and many palms, and the "three buttercups of radioland," and the "Sunny Hawaiian Trio," entertained.

Smart Affair

A smart affair of the week was the bridge-breakfast given by Mrs. Fred Howard of Montebello in the Rose Room of the Mary Louise, when she entertained a group of friends Friday morning. The late fall motif was charmingly carried out in the decorations of the U-shaped table with long, low mounds of chrysanthemums in yellow, russet and golden shades and colorful place cards in the same soft tones. Those bidden included Mmes. Millard Fillmore, John Kuhns, E. W. Kapp, A. H. Holmes, Stanley H. Anderson, John De Laittre, S. C. Post, J. A. Kinnucan, W. B. Stephens, Ira J. Francis, Chauncey P. Wells, Stanley C. Hichborn and Misses Lillian Billings and Gertie Huber, all of Los Angeles; Mmes. Elsie Smith, L. P. Williams, Frank H. Olds, Walter F. Malone, Arthur Ziegler, Jane Schaack, John Cole, Truman Cole, Charles Graham, William F. Johnson, Milton Parmelee, Fred Ewald, George Wilferl, Frank Dore, Myron McNeel, John H. Van Barneveld, C. J. James, Mary Pash, J. P. Cooney and Miss Kit Truman, all of Montebello; Mmes. H. C. Shippee, Daniel F. Waterhouse, Louise Fowler and J. B. Brayton of Hollywood, Myron Golbert and Walter Jones of Ventura; E. M. Wolcot of Pasadena, William Hertrich of San Marino, Edward A. Howard of Santa Monica, Eller Fillmore of Santa Barbara, Elizabeth Wayne and W. R. Welch of San Fernando.

Sorority House Dance

Miss Dorothy Warner will serve as chairman for the house dance of the Phi Mu Sorority at the University of Southern California, to be given Friday evening, the 6th inst., in Pasadena. Miss Warner, who is vice-president of the junior class in liberal arts at the university, served on the reception committee for the junior prom, given Friday evening of last week.

Gerbrick-Brignall

Gowned in ivory satin with a deep yoke of real lace, and carrying white roses and valley lilies, Miss Georgia Gerbrick became the bride of Gaylord W. Brignall of 410 North Reno street November 20, last, in the Wee Kirk o' the Heather. Rev. Frederick W. Farr of the Calvary Baptist Church read the ceremony before 100 guests.

Miss Guinivere Hill, as maid of honor, was in gold lace over orchid satin, with which she wore a picture hat of horsehair with purple velvet streamers. Little Winifred Shaw as flower girl wore pale blue crepe de chine and carried a basket of pink sweet peas, and Clarence Brignall, a nephew of the bridegroom, as ring bearer, carried the wedding ring upon a white satin pillow.

Delber Brignall served his brother as best man and Merrill Bates and Clifford Brignall ushered. Roy Brignall, another brother, played the wedding marches on the organ.

After the ceremony a reception was given at the home of Charles Norton, who gave the bride in marriage, and Mrs. Norton, in Wing street, Glendale, and Mr. and Mrs. Brignall then left for a San Diego honeymoon. They will live in Los Angeles.

Father Honored

Mr. and Mrs. Sam Behrendt received last evening in their home at the Biltmore in celebration of the seventy-seventh birthday anniversary of the latter's father, George Maibacher.

Betrothal Told

Announcement is made by Mr. and Mrs. Jesse J. Goldburg of New York and Los Angeles of the engagement of their daughter, Miss Claudia Felicia Goldburg, to Allan George Warshauer. Mr. Warshauer is the son of Mr. and Mrs. William Hollzer of Beverly Hills and a nephew of Judge Harry Hollzer of the Superior Court.

Tuesday evening in celebration of the occasion a reception was given at the Goldburg home. The wedding is scheduled to take place in April.

Visit Here

Among the recent arrivals to this city are Ralph Rogers, a student of St. Mary's College, and his sister, Miss Carolyn E. Rogers, who is majoring in music at the University of California. They are making a motor tour of the historic missions, landmarks and places of interest in the vicinity, and have included in their itinerary San Diego and Mexico.

Their brother, Leonard Rogers, who also is a student at the University of California, visited with college friends in Los Angeles a fortnight ago.

Home Wedding

Among the attractive November brides was Miss Birgit Langdon, daughter of Mr. and Mrs. George Rothrock Grannell of 1427 Coronado Terrace, who became the bride of Paul Reps, son of Mr. and Mrs. A. C. Reps, 677 South McCadden, the wedding taking place at the family home. Only close friends witnessed the ceremony, which was solemnized by Rev. Humphreys of the Alvarado Christian Church. The bride, given in marriage by her father, was gowned in rose tan chiffon with spray of roses and lilies of the valley. Her sister, Miss Eva Langdon, was maid of honor, while Don Reps, brother of the bridegroom, served as best man. Mr. and Mrs. Reps will make their home in

HE HAS TWO NEW PLAYMATES

Twins Come to Home of Musician

[Lansing Brown studios]
Mrs. Marcellus Newell Joslyn and Young Son

MR AND MRS. MARCELLUS NEWELL JOSLYN (Lyabeth Le Fever) are rejoicing over the birth of twins, a son and daughter, born November 21, the daughter to be called Ilse Audrey after her godmother, Mme. Ilse Rodzinski, and the wee laddie Roland Merritt Joslyn. The twins have an older brother who is almost 2 years of age.

Mrs. Joslyn is a musician of talent, and is a well-known 'cellist, both in the United States and Europe.

COUPLE NORTH ON HONEYMOON TRIP

[Boye studios]
Mrs. Russell Mulford

Mr. and Mrs. Russell Mulford, whose wedding was an event of November 20, are motoring north on their honeymoon and will make their future home here after their return. Mrs. Mulford was formerly Miss Isabel Pattison, daughter of Byron Martin Pattison of South Kingsley Drive, while Mr. Mulford is the son of Mr. and Mrs. O. J. Mulford, and the ceremony took place at the home of the bride's grandmother, Mrs. Martin Pattison, in South Plymouth Boulevard, with Dr. Hugh Kelso Walker officiating.

Mrs. Spencer Claeson assisted her sister as matron of honor, while Harold Kaiser was best man.

C. H. Baker
"29 Years of Faithful Service"

Baker Presents
"PARADISE"
Created in—
Leaf Brown Kidskin with Heather Brown Suede Quarter. The trim is Heather Brown Snakeskin and Sunbrown Astralac Kidskin.

"PARADISE" is also presented in Suede and Kidskin in combinations with harmonizing lizard and astralac trim in Midnight Blue, Hunter's Green and Black Kidskin (satin finish.)

HOSIERY to HARMONIZE
By Phoenix
$1.50 and $1.95 the pair

C. H. Baker
629 S. Broadway In Pasadena at 282 E. Colorado St.
412 W. Seventh St. SAN FRANCISCO PORTLAND
451 S. Broadway In Hollywood at 6664 Hollywood Blvd.

SALE • An Unusual Opportunity!
Model Sizes 14-16-18-36 FIRST CHOICE FOR EARLY SELECTION
JEAN SWARTZ Announces
First of the season clearance of her own original and latest models of the entire Jean Swartz collection originated and made in her own studio • • • • at ½ PRICE

READ SOME OF THE DESCRIPTIONS

Dresses
Afternoon Dresses—Figured velvet in tan, brown and rust—lace appliqued around neckline and sleeves—flute pleat bottom skirt. Regular $150.00. Now.....$75.00
Beige Embroidered Silk—Interesting 3 tie pleated skirt, smart front godet. Reg. $150.00. Now $75.00
Black Crepe with embossed gold design in material—smart intricate skirt detail. Regular $150.00. Now.....$75.00
Beige Satin Georgette—Gold thread lace appliqued neckline with Jabou effect—unusual pleated skirt and sleeves. Reg. $150.00. Now $75.00
French Blue Crepe Dresses—Smart youthful draped skirt—charming sleeve detail. Regular $125.00. Now.....$67.50

Ensembles
"Sporty" Black and White Foulard Dress—Short velvet coat—smart foulard tie at neckline. Regular $175.00. Now.....$87.50
Grey Imported Basket Tweed—Fur trim collar and cuffs—hip length coat—interesting pleated skirt—and "chic" satin blouse. Regular $175.00. Now.....$87.50
Grey Imported Basket Tweed Ensemble—¾ coat—fur trimmed—dress of grey satin—very interesting and flattering design. Regular $225.00. Now.....$112.50
French Blue Tweed Ensemble—Short coat—grey king wolf trim—smartly pleated skirt and trim grey satin blouse. Regular $195.00. Now.....$97.50

Coats
Black Imported Cloth Coat—Ermine collar—handsome Chinese appliqued large yoke and sleeves.....$225.00
Black Imported Cloth Coat—Bleached cross fox large shawl collar and cuffs.....$225.00
Handsome Red Broadcloth Russian Model—Black fur trimmed flared bottom and cuffs.
Blue Imported Sport Travel Tweed—Most unusual style Black Galiac Caracul trimmed.....$150.00
Sport Diagonal Camel's Hair—Large natural lynx collar.$150.00
White Diagonal Imported Fabric—Unusually trimmed in White Caracul.....$150.00

½ PRICE included on all New Mid-season Merchandise made for early Spring wear, at both stores

6027 Hollywood Boulevard • 1344 Wilshire Boulevard, Beverly Hills

ultra smart...gifts of real stone jewelry set in sterling with marcasite. from 7.50

for fastidious choosing... exquisite evening bag ...simulated seed pearls, baguette inlaid frame. dainty evening bags from 5.00

from france...sheer wisps of linen and lace, hand made, hand embroidered handkerchiefs 1.00 to 4.50

for the "little gift"... helena rubinstein's new compact. colorful, modernistic design. 2.50

this season the smartest coat is black

proof that the black coat has everything, is evidenced by the number of well dressed women who are wearing one. versatile...perfect with the black dress...charming with a bright frock. suited to every occasion.

black coats of sleek norma flatteringly furred with black caracul (one type is sketched) have the new, softer line achieved by a back flare. others with baby lynx.

a myer siegel & co. special pricing

89.50

coats : : third floor

MYER SIEGEL & CO.
733 south flower
los angeles
6687 hollywood blvd. hollywood
440 east colorado pasadena
courtesy parking for our patrons : : four auto parks in our block

Desk Pen and Pencil Sets
These extremely popular and very useful gifts are offered by LITTLE'S in many styles.

Distinctive Stationery
Attractive gift boxes of finest stationery are always eagerly welcomed.

Playing Cards and Bridge Accessories
From single packs to complete Bridge sets—you have a very wide selection at LITTLE'S.

Gifts for SMOKERS
Various lighters, cigarette cases, humidors, trays, etc. —of glass, metal or leather.

Christmas Gifts!
from
"The Gift Shop with a National Reputation"

"Objets de Art"
True—EVERY article at LITTLE'S is a work of art—but here and there about the shop you find a statuette, a pair of book ends, a desk ornament—or yet some other piece so skillfully wrought that you fairly catch your breath! . . . Imagine such a GIFT! . . . There are many at LITTLE'S!

The Finest BOOKS for Young and Old
In LITTLE'S Book Nook you marvel—not at the quantity of books, but at their QUALITY! With infinite skill and rare judgment, our book buyer selects ONLY the BEST.

Fascinating GLASS and POTTERY
To add much to an already interesting department, we have secured direct from the Los Angeles Museum — a collection of fine glassware by Lalique of France.

Gifts of LEATHER
Choice leathers of fine workmanship—including Picture Frames, Purses, Portfolios and a variety of other skillfully wrought gifts.

Framed PICTURES
Beautiful Prints already framed — or may be framed to order at LITTLE'S.

Bewitching LAMPS
At LITTLE'S—you find Lamps of truly indefinable yet very definite charm.

Artistic Occasional Furniture
A department at LITTLE'S that has become the rendezvous of those who admire and seek distinctive bits of furniture! . . Chairs, Small Tables, Desks, Shelves—and other such pieces.

This End Table $13.45
To give you an idea of our furniture VALUES Of high-polished hardwood . . . Shelves for books—racks for magazines—a drawer for "knick-knacks"—and wide top.

Christmas SEALS and Fancy Gift Wrappings

A. E. Little Company
STATIONERS ART DEALERS ENGRAVERS
619 WEST SEVENTH STREET

Christmas CARDS in Infinite Variety

IMPORTED

SWEATERS

...for Her Christmas Gift!

THESE lovely sweaters, just arrived from Scotland, will make a welcome Christmas gift! Soft, pure cashmere wool smartly tailored in cardigan and slipon styles...ideal for golf and general sportswear. Attractive pastel shades...Natural, Canary, White, Tigerlily, Green, Blue, Fawn, Wallflower. Sizes 32 to 40.

$18.50

DESMOND'S

BROADWAY at 616 . . WILSHIRE near LA BREA

Do You Want to Buy A Home?

Today's home listings are good examples of the bargains offered every day in

TIMES WANT ADS

Society

Hollywood after their return from a honeymoon trip. Mrs. Reps, a senior at U.C.L.A., is a member of Pi Kappa Sigma Sorority, while Mr. Reps is a graduate of Dartmouth. A wedding breakfast at high noon Saturday in the Chinese Room of the Mary Louise followed the ceremony, with guests seated around a large round table beautifully decorated in a bridal motif.

Bridge-Tea

Miss Dora Melman, daughter of Mr. and Mrs. Adolph Melman, entertained in her home the 6th inst. with a bridge-tea to honor Miss Helen Freedman, bride-elect of William Wallace Hendler. Her table was decorated with a bridal motif and lighted with tall candles, places being marked for sixteen guests.

The affair was the first of a series planned by Miss Melman for the winter months.

Rubin-Franks

The marriage of Miss Helen Rubin, daughter of Mr. and Mrs. I. L. Rubin of West Forty-fifth street, to Fred Franks, son of Mrs. Polly Franks, 338 Firmin street, was solemnised Sunday evening, November 17, the ceremony taking place in the ballroom of the Mary Louise, with Rabbi A. Silverman officiating. An impressive background of green palms and tall cathedral candles made a beautiful setting for the entrance of the bridal party to the strains of the "Lohenbrin" wedding march, preceding which Miss Rose Gresby sang "Because," and "I Love You Truly."

Given in marriage by her father, the bride was lovely in a tiered gown of white silk chiffon, with long uneven hemline. Her veil of tulle was held by a cap of Duchess lace, caught with pearls and orange blossoms, and she carried a shower bouquet of gardenias and lilies of the valley. The rainbow motif was carried out in the costumes of the bridal attendants, who all wore tulle and satin gowns and carried arm bouquets of sweet peas in harmonious colors.

Miss Sylvia Rubin wore a frock of orchid and pink, Miss Rose Taylor, who came from Kansas City for the wedding, followed in a charming creation of powder blue and Mrs. Albert Wolper came next in a gown of pink. Mrs. Louise Delevie was matron of honor in flesh chiffon, and the bride's sister, Miss Ida Rubin, maid of honor, wearing green satin and tulle with arm bouquet of orchid and pink sweet peas. Harold Franks, served his brother as best man, and the ushers included Louis Delevie, Victor Herman, Robert Rubin and Albert Wolper. Dancing followed the ceremony and reception. Mr. and Mrs. Franks will make their home in Los Angeles after a motor trip through Southern California.

Country Club Luncheon

Cohostesses at a bridge-luncheon given Thursday at the California Country Club, Mrs. Alfred Black, Sr., and Mrs. Ralph Harrison entertained thirty-two guests in compliment to Mrs. W. H. Boughton, who recently returned from the East. Autumn colorings were used in the flowers that centered the table.

The guests were Mrs. E. J. Waddell, Mrs. George H. Hutton, Mrs. John Parkinson, Mrs. Mark Brown, Mrs. Alfred Black, Jr., Mrs. Frank Lee, Mrs. Isobel H. Torrance, Mrs.

INNES SHOE CO.

Gift slippers

THIS will be a Christmas of Useful Gifts! Yet—with all their utility—gifts can and DO bring real delight—if they are SLIPPERS! In the Innes Shoe Stores you will find a great variety of Gift Slippers for Women and Men—for Boys and Girls . . . Secured by us from the country's leading manufacturers, they are priced with Friend-making in mind . . . Every pair will be packed in an attractive Christmas box and Christmas wrapped . . . May we suggest that you make your selection EARLY? . . . Women's and Children's Slippers at all (except Sixth Street) stores. Men's Slippers at all four stores.

Slippers for Women
$1.95 to $8.50 Pair

Slippers for Men
$3.00 to $7.50 Pair

Slippers for Children
98c to $3.50 Pair

INNES SHOE CO.

642 S. BROADWAY
216 West Sixth (Men's)
6501 Hollywood Boulevard
452 East Colorado, Pasadena

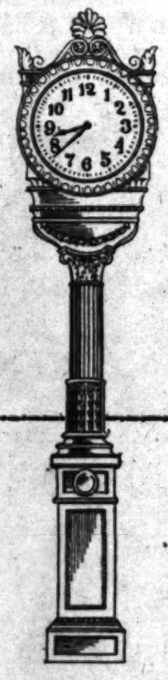

Look for this Familiar Street Clock—on Seventh Near Hope Street. It marks the Location of Montgomery Bros.

Montgomery Bros.

Announce their

First Sale in 49 Years

Inaugurating

An Aggressive NEW POLICY

Diamonds . . Watches . . Clocks . . Gold . . Platinum and Novelty Jewelry . . and Other Fine Gift Wares

Reduced 25% to 50%

The oldest Jewelry Store in Los Angeles . . . for fifty years committed to a policy of ultra-conservatism, comes before you today with the most important message of its career. Still holding to those sound ideals of integrity and sincere dealing, Montgomery Brothers is from today on a vibrant, aggressive jewelry establishment, imbued with the modern idea of merchandising . . . not a cheap, second-rate, commonplace store . . . no, never . . . but a live, alert, keen business house that will command your interest and your respect by its defiance of precedent and its dare to do.

The first step in this new order of things is a bold stroke . . . a sacrifice of profits throughout the store . . . right in the face of Christmas. But this is the time to make new friends. That's what we want, and we believe this is the way to do it. We have always marked our goods on a close margin and we are not going to touch a regular price ticket now. We've decided on substantial price discounts in every department throughout the store, and no matter how the shoe pinches, we are going to give you the benefit of these extreme discounts. The only exceptions in all our stocks are Elgin Watches and Towles Silverware, on which we cannot cut the prices.

It's a wonderful opportunity to save on your Christmas gifts.

$7.50 Genuine Crystal Chokers $5.00

Beautifully cut and graduated, genuine Crystal Chokers, your choice of a variety of cuts. Reduced from $7.50 to $5.00. *Many others at varying prices, similarly reduced.*

Costume Jewelry Reduced—ONE-THIRD

Ultra smart Costume Jewelry of the better class, including real stone jewelry—all reduced one-third.

$5.00 Enameled Compacts $3.35

Fine quality enamels in a wide variety of colors. Reduced from $5.00 to $3.35. Others regularly priced $1.50, $2.00, $3, $8.50, $10.00 and higher, all reduced one-third.

$7.50 Waterman Desk Sets $5.65

Waterman Fountain Pen Desk Sets with onyx base. Reduced from $7.50 to $5.65.

Other Waterman Desk Sets in extensive variety. Similarly reduced.

$5.00 Ronson Lighters $3.35

A great variety of men's Pocket Lighters by Ronson and Dunhill — regularly priced as low as $5.00—all reduced one-third.

$12.00 Pocket Flasks $9.00

Good heavy weight silver hip flasks, pint size, shaped to the hip, either engine turned or hammered design. Reduced from $12.00 to $9.00. Many other designs at varying prices all similarly reduced.

$10.50 Cigarette Cases $7.85

Smartly engine-turned good weight silver Cigarette Cases with monogram panel. Reduced from $10.50 to $7.85. Many others at varying prices all similarly reduced.

Save 25% on Diamonds

Solitaire Diamond Ring. Stone is of fine color and quality, set in platinum, fancy pierced design with two diamonds on side. Reduced from $300 to $225.00

A very fine Blue White Gem Diamond Ring, in specially designed platinum setting. Reduced from $750 to $562.50

A fine Solitaire Diamond Ring, set in 18-k. white gold, with sapphires on sides. A special $100.00 value, reduced to ..... $ 75.00

An all-platinum Bracelet Watch, the watch set with Diamonds and Sapphires, Reduced from $1200 to..... $900.00

A very wonderful Diamond Paved Watch in all-platinum case. Platinum mesh bracelet set with diamonds. Reduced from $1975.00 to $1481.00

A beautiful Platinum Bracelet set with Oriental Sapphires and Blue White matched Diamonds. Reduced from $3500.00 to $2625.00

A very fine Diamond Solitaire Ring, platinum mounting, paved with Baguette Diamonds on each side. Reduced from $1825.00 to $1369.00

A very smart Diamond-set Bar Pin, containing 85 all blue-white Diamonds, matched for color, Reduced from $2000.00 to $1500.00

The above reductions are typical of the reduced prices which prevail throughout our important diamond stocks, from the least expensive to the most elaborate pieces.

Save 25% on the Gift Watch

Every watch in our store with the exception of Elgin models is offered in this sale at 25% reduction.

Lady's $30 Wrist Watch $22.50

14-k. solid gold case, smartly engraved, in Octagonal Shape, with 16-jewel reliable movement.

Lady's $150 Wrist Watch $112.50

17-jewel high-grade movement in 18-k. Solid Gold Case with platinum top, set with 8 diamonds.

Lady's $800 Gem-Set Wrist Watch $600.00

All platinum, set with 50 Diamonds and 36 Sapphires, 17-jewel movement. A real masterpiece.

Men's $53 Pocket Watch $39.75

17-jewel "Hamilton" movement in 12-size, thin model, gold-filled case.

Men's $10 Strap Watch $7.50

A sturdy, durable timepiece in smart nickel case. A very wonderful $10.00 watch for $7.50.

Men's $55 Strap Watch $41.25

17-jewel "Hamilton" movement, Gladstone model, 14-k. White Gold filled case. A $55 Hamilton for $41.25.

Save 25% on Gift Silverwares

$10 Sterling Comport $7.50

Splendid weight sterling silver comport of beautiful design—6½ inches high.

$7.50 Sterling Silver Candlesticks $5.65 ea.

Heavy weight Sterling Silver Candlesticks with beautifully etched design — 10 ins. high. Reduced from $7.50 to $5.65

$7.50 Beverage Shakers $5.65

Heavy Silver Plated Beverage Shakers with handle and screw spout. Regularly $7.50. Reduced to $5.65.

MONTGOMERY BROS.
ESTABLISHED IN 1881
Seventh at Hope
LOS ANGELES' OLDEST JEWELERS

Gorham Fine Silver-Plated Table Wares, incomplete lines—Half Price

HAS YOUR WIFE A CAR OF HER OWN?

You'll be surprised at the scores of good used cars available on easy terms. See— TIMES WANT ADS

LOST ARTICLES

—are recovered through the "Lost and Found" columns of the LOS ANGELES TIMES.

Society

L. L. Holmes, Mrs. A. S. Scofield, Mrs. F. G. Cook, Mrs. F. D. Gibbs, Mrs. O. C. McNary Teagner, Mrs. J. V. Farrell, Mrs. Burford Tuyman, Mrs. F. G. Twelvetrees, Mrs. F. F. Reid, Mrs. Byron Yager, Mrs. George B. Clark, Mrs. Emily Haight, Mrs. T. O. Wheeler, Mrs. Henry Richardson, Mrs. L. C. Allison, Mrs. Olney Place, Mrs. P. G. Steigmeyer, Mrs. C. C. Wilkinson, Mrs. W. L. Strickland, Mrs. George W. Heintz, Miss Ida Macphie, Miss Edith Macphie, Miss G. B. Greppe, Miss M. C. Crawford.

Two Hostesses

Orange and green formed the color motif of a luncheon and bridge party given Wednesday last at the California Country Club by Mrs. H. Otto Apt and Mrs. H. M. Campbell. Those bidden were Mrs. Julius White, Mrs. R. E. Parker, Mrs. Arthur Llewellyn, Mrs. Arthur Havens, Mrs. A. P. Fish, Mrs. Russell White, Mrs. Frank Alley, Mrs. L. W. Shaff, Mrs. Harbin Hunter, Mrs. Tom Bowers, Mrs. Leo Fogel, Mrs. W. L. Heinickle, Mrs. Ross Wright, Mrs. Harrison Brush, Mrs. Rickard Ruckar, Mrs. Roger Marshall, Mrs. M. W. Bartholomew, Mrs. E. E. McIntyre, Mrs. Fred Redman, Mrs. Harvey Ritchie, Mrs. William Guiney, Mrs. L. M. MacCard, Mrs. Sylas Masters, Mrs. Robert Vincent, Mrs. Joseph Saylin, Mrs. Robert Kelly, Mrs. Joseph Zerboni, Mrs. Herbert Stone, Mrs. Frank Boetcher and Mrs. Herbert Richmond.

Long Island Visit

Mrs. Harold Selfridge Standish of 356 South Kenmore avenue has just returned from several months' visit at Old Westbury, Long Island, where she was the guest of her sister, Mrs. Cornelius Rathborne.

While in Long Island Mrs. Standish attended the Meadowbrook Hunts and Piping Rock Horse Show and the National Polo Association finals.

Mrs. Standish's nephew, Cornelius Rathborne III, is captain of the polo team which won the junior championship of the United States for the year 1929 and is the proud custodian of the famous cup upon

Char

3285 Wilsh

Our

Semi-A

Clearan

in which

OU

ENTIRE

Of Ultra exclus
vidual models i

Gowns —
Wraps — E
and Mil

at 1/2

Bess Le

CLEAR

SA

STREET AND
DRESSES, E
$25
$35
$50

NEW FALL
FUR COATS &
REDUC
15% TO 2

Society

H. L. Holmes, Mrs. A. S. Scofield, Mrs. F. G. Cook, Mrs. F. D. Gibbs, Mrs. O. C. McNary Teagner, Mrs. H. V. Farrell, Mrs. Burford Tuyman, Mrs. F. G. Twelvetrees, Mrs. J. F. Reid, Mrs. Byron Yager, Mrs. George B. Clark, Mrs. Emily Slaight, Mrs. T. O. Wheeler, Mrs. Henry Richardson, Mrs. L. L. C. Allison, Mrs. Olney Place, Mrs. F. G. Steigmeyer, Mrs. C. C. Wilkinson, Mrs. W. L. Strickland, Mrs. George W. Heintz, Miss Ida Macphie, Miss Edith Macphie, Miss G. B. Greppe, Miss M. C. Crawford.

Two Hostesses

Orange and green formed the color motif of a luncheon and bridge party given Wednesday last at the California Country Club by Mrs. H. Otis Apt and Mrs. H. M. Campbell. Those bidden were Mrs. Julius White, Mrs. R. E. Parker, Mrs. Arthur Llewellyn, Mrs. Arthur Havens, Mrs. A. P. Fish, Mrs. Russell White, Mrs. Franz Alley, Mrs. L. W. Shaff, Mrs. Harbin Hunter, Mrs. Tom Bowers, Mrs. Leo Fogel, Mrs. W. L. Heinkle, Mrs. Ross Wright, Mrs. Harrison Brush, Mrs. Rickard Rucker, Mrs. Roger Marshall, Mrs. M. W. Bartholomew, Mrs. E. E. McIntyre, Mrs. Fred Redman, Mrs. Harvey Ritchie, Mrs. William Guiney, Mrs. L. M. MacCard, Mrs. Sylas Masters, Mrs. Robert Vincent, Mrs. Joseph Saylin, Mrs. Robert Kelly, Mrs. Joseph Zerboni, Mrs. Herbert Stone, Mrs. Frank Boetcher and Mrs. Herbert Richmond.

Long Island Visit

Mrs. Harold Selfridge Standish of 356 South Kenmore avenue has just returned from several months' visit at Old Westbury, Long Island, where she was the guest of her sister, Mrs. J. Cornelius Rathborne.

While in Long Island Mrs. Standish attended the Meadowbrook Hunts and Piping Rock Horse Show and the National Polo Association finals.

Mrs. Standish's nephew, Cornelius Rathborne III, is captain of the polo team which won the junior championship of the United States for the year 1929 and is the proud custodian of the famous cup upon which are engraved the names of Thomas Hitchcock and other world-renowned players.

Birthday Dinner

Mrs. Effie Beebe of South Alvarado entertained with a delightful dinner party at the Mary Louise Sunday, the occasion celebrating the birthday anniversary of her sister, Mrs. W. A. Jones. Yellow and orchid chrysanthemums, with roses and fern provided autumn color, and a beautifully decorated cake marked the place of the honor guests. Those included were Mr. and Mrs. W. A. Jones, Mr. and Mrs. Braydon Martin, Mrs. Kate Forman, the Misses Mary and Elizabeth Jones, Ada Forman, J. Charles Jones, Fred Martin and Arthur Forman.

Luncheon for Iowan

Carrying out a charmingly arranged orchid and green motif, Mrs. T. Y. Stelle of Glendale entertained Monday afternoon with a luncheon at the Mary Louise, honoring Mrs. James Davis of Davenport, Iowa, the house guest of Mrs. W. B. Davis of Glendale. The oval table was centered with a tall green pottery urn filled with orchid chrysanthemums and foliage, with matching satin bows. Those included were Mmes. Claude Foulks, Fred Nicolos, Herman Krueger, Walter Trimm, W. B. Davis and Stanley Welch.

Pledges Initiated

Formal initiation of the pledges of Pi Sigma Theta Sorority was conducted Monday evening in the Flower Room of the Mary Louise. The initiates included the Misses Priscilla Rice and Irma Clark. A banquet followed the ritual of initiation, where the sorority colors of gold and orchid were carried out in the long low mound of chrysanthemums and sweet peas, with yellow whip candles at either end, and the corsages, presented the new members were of yellow roses and orchid sweet peas.

Miss Doris Ohler, president, presided and Miss Estelle James, the vice-president, gave the toast to the initiates. Others present were the Misses Aileen Banta, Dora Johnson, Alice Williams, Alice Smith, Ethel Rose James and Mmes. Kenneth Gunning, A. Ruedy, W. J. Hill and Claude MacMachiel.

Pasadena Girl Entertains

A pretty luncheon was given on Saturday of last week at the Victor Hugo by Miss Bebe Jane O'Neal of 1970 East California street, Pasadena, who used masses of white sweet peas and lilies of the valley to center her table. Her guests, later taken to a matinee, were Mmes. James O'Neal, Robert Pond and Leon C. Van Bever, and Misses Willametta Keck, Louise Hunter, Charlotte Hall, Dorothy Bissell, Jane Pond, Jean Van Bever, Gertrude Gaylord and Patsy Wilson.

Luncheon and Bridge

One of the lovely affairs of the week was the bridge and luncheon with which Mrs. F. R. Coffin of the Abbey Hotel entertained at the Mary Louise, Thursday afternoon, honoring Mrs. Henry Coffin of Pasadena. Varicolored flowers in the fall shades contered the table, bright autumn leaves were scattered on the cloth, and tall golden tapers illuminated the board. The guests were Mmes. Sadie Sandholme of Des Moines, H. E. Godfrey of Des Moines, William Brooks of Stockbridge, Mass., J. A. Schimpf of Flathead Lake, Katherine Price, Eugene Mattison, W. E. Kilgore, A. B. Kirby, Elmer Fisher and Miss Mary Price.

Bridge-Supper

Mr. and Mrs. Eugene Frankenberger of La Tuna Canyon were hosts Friday evening of last week at the Belmont Country Club. Fourteen guests were entertained with bridge followed by a midnight supper.

Pattison-Mulford

The marriage of Miss Isaken Pattison, daughter of Byron Pattison, to Russell Mulford, son of Mr. and Mrs. O. J. Mulford, was solemnized Wednesday, November 20, the ceremony taking place at the home of the bride's grandmother, Mrs. Martin Pattison, 606 South Plymouth Boulevard, with Dr. Hugh Kelso Walker officiating.

The bride wore a gown of rare old lace which belonged to her mother, rebuilt along modern lines, a lace trimmed tulle veil held in place by orange blossoms and she carried a shower of gardenias and lilies of the valley.

Mrs. Spencer Clawson, matron of honor, and Miss Myrna Pattison, maid of honor, wore frocks in delicate shades of satin and carried harmonizing blossoms while Mrs. Francis Bennett was in yellow and Miss Elsie Mulford, sister of the bridegroom, wore blue. The little flower girl, Dolores Clawson, was dainty in pink chiffon and Byron Martin Clawson, Jr., and Thomas A. Cowan, Jr., carried the ribbons which formed the aisle. Harold Kaiser served as best man and Wayne Mulford, Martin Pattison, Jr., and Dr. Brigham Bennett ushered.

Mr. and Mrs. Mulford are motoring north on their honeymoon and will make their home here after their return.

World Tour

When the S. S. Belgenland sails from Los Angeles Harbor January 6, she will have a full complement o.' 400 first-class passengers on her 'round-the-world tour, visiting Honolulu, Japan, China, the Philippines, Malay States, Java, Siam, Burma, India, Egypt, Palestine, the Holy Land, Greece and the Mediterranean. On arrival at Gibraltar, the party will proceed by automobile through Spain, France, Switzerland, Italy, Germany Holland, Belgium, England and Scotland.

From Los Angeles are included Mr. and Mrs. James Jeffries, Mr. and Mrs. A. J. Flint, Dr. E. E. McCarthy, Mrs. A. A. Lacy, Miss J. Wayrich, Mrs. R. M. Scofield, Mrs. Norman Weir, Mr. and Mrs. J. H. Stevens, Dr. C. H. Creeland, Mrs. J. H. Smith, Miss Caroline Smith, Mr. and Mrs. E. A Irvington, Mrs. L. L. Monart, Miss Betty Bruin, Mr. and Mrs. C. C. Klopfel, Mr. and Mrs. C. C. Walden, Mrs. Caroline Berklin and Mrs. D. F. Robertson.

Church Ceremony

The marriage of Miss Virginia Moss, daughter of Mr. and Mrs. Chester M. Moss of 1344 Temple street, to Wendell A. Humphreys was solemnized, last Sunday the ceremony taking place in the Wee Kirk o' The Heather, Glendale, with Rev. S. T. Westover officiating. The bride wore eggshell satin with tulle veil held in place by orange blossoms and she carried bride's roses and valley lilies, while Miss Mabel Humphreys, sister of the bridegroom, was maid of honor and Miss Alice Strickland, bridesmaid, the former in Alice blue taffeta with silver metal cloth hat, and the latter in pale orchid taffeta, both carrying

HIGH LIGHTS OF HISTORY 1512 The Story of the World War 282—The Capture of Montfaucon. by J. CARROLL MANSFIELD

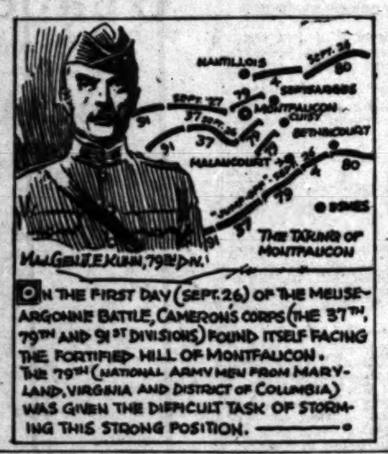

ON THE FIRST DAY (SEPT. 26) OF THE MEUSE-ARGONNE BATTLE, CAMERON'S CORPS (THE 37TH, 79TH AND 91ST DIVISIONS) FOUND ITSELF FACING THE FORTIFIED HILL OF MONTFAUCON. THE 79TH (NATIONAL ARMY MEN FROM MARYLAND, VIRGINIA AND DISTRICT OF COLUMBIA) WAS GIVEN THE DIFFICULT TASK OF STORMING THIS STRONG POSITION.

THE 79TH GAMELY TOILED UP EXPOSED SLOPES SWEPT BY SHELLS AND MACHINE GUN BULLETS,—A TERRIFIC ORDEAL FOR TROOPS NEW TO BATTLE. THE GERMANS RESISTED STOUTLY, AND WHEN NIGHT FELL WERE STILL HOLDING THE CREST OF THE HILL.

THE RESISTANCE OF THE GERMANS AT MONTFAUCON HAD RETARDED THE ADVANCE OF THE AMERICAN CENTER. ON THE MORNING OF THE 27TH, THE 79TH AIDED BY THE 37TH (OHIO NATIONAL GUARD, GEN. FARNSWORTH), RENEWED ITS ASSAULTS AND DROVE THE ENEMY FROM THE HILL AND THE TOWN.

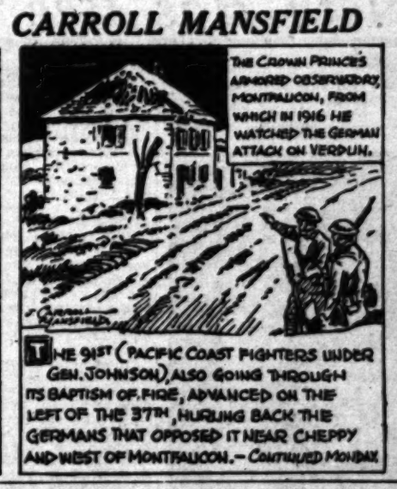

THE 91ST (PACIFIC COAST FIGHTERS UNDER GEN. JOHNSON), ALSO GOING THROUGH ITS BAPTISM OF FIRE, ADVANCED ON THE LEFT OF THE 37TH, HURLING BACK THE GERMANS THAT OPPOSED IT NEAR CHEPPY AND WEST OF MONTFAUCON.—CONTINUED MONDAY

Permanent Wave RUPNOW'S
of Chicago
915 New Orpheum Bldg.
No Frizz *No Kinks*
NESTLE Circuline Machines
Improved steam and oil method SPECIAL
$5

Duart Croquignole Method $6
Soft, lustrous waves so much desired, but seldom attained, except by our special method. No better wave to be had at any price.
All Licensed Operators
NOT A SCHOOL
For Appointment Call
TUcker 1205 or MI. 9238
F. E. RUPNOW
Suite 915, New Orpheum Bldg.
846 S. Broadway

Chanel INC.
3285 Wilshire Blvd.
Our First Semi-Annual Clearance Sale
in which we offer
OUR ENTIRE STOCK
Of Ultra exclusive and individual models in new Fall
Gowns — Dresses
Wraps — Ensembles
and Millinery
at ½ price

Bess Schlank
6910 Hollywood Boulevard
CLEARANCE SALE
STREET AND AFTERNOON DRESSES + ENSEMBLES
$25
$35
$50
NEW FALL FURS
FUR COATS & WRAPS
REDUCED
15% TO 25%

Walker's BROADWAY AT 5TH ST.

Engraved Christmas Cards
Your selection will be individual if selected from our vast assortments of personal Christmas cards.
Remember too, that at Walker's "Style and Quality Cost Less", which accounts for extremely low prices on engraved Christmas Cards!
Prices, including engraving of your name:
From $3.00 for 25 Cards to $75.00 for 100 Cards
First quality engraving—satisfaction guaranteed!
WALKER'S—MAIN FLOOR

Harry Fink & Co.
635 So. BROADWAY
BETWEEN SIXTH AND SEVENTH
OUR GREAT DECEMBER REDUCTION SALE
Begins Tomorrow, 9 A. M.

Sizes for the Junior Miss and Matron
Ruthless Reductions on
700 DRESSES
Repriced Regardless of Value
$13.55 *Formerly Priced $25.00, $29.75 to $35.00*
$18.55 *Formerly Priced $29.75, $35.00 to $39.75*
$28.55 *Formerly Priced $39.75, $49.75 to $69.75*
Selected Group of Our FINEST FROCKS and ENSEMBLES NOW ¼ to ½ off
Ruthless Reductions on
600 COATS
Repriced regardless of value
$56.00 *Formerly Priced $79.75 to $119.75*
$87.00 *Formerly Priced $129.75 to $149.75*
$96.00 *Formerly Priced $129.75 to $169.75*
$127 *Formerly Priced $159.75 to $225.00*
Selected Group of Our
FINEST COATS
Lavishly Furred
The Best Fabrics and Workmanship
YOU SAVE
$25 TO $100
ON EACH INDIVIDUAL COAT REDUCTION
Fine Fabrics Cressella Velour du Nord Broadtail Marva Llama Kashmiruna

Exclusive Furs Lynx Squirrel Fox Badger Fitch Skunk
Entire Stock of Beautifully Furred Velvet Coats now ¼ Off
Entire Stock of Tweed Ensembles Cloth and Knitted Sports Dresses, now 1-5 to 1-2 OFF
Be here early tomorrow—Thrifty Shoppers will snap up these Phenomenal Values with great haste.
"THE SHOP ALL WOMEN KNOW"

What Society Has Been About; Many Plans for Future

pastel shades of sweet peas, while William Humphreys served his brother as best man. A breakfast at the home of the bride's parents followed the ceremony. After their return from the wedding trip, Mr. and Mrs. Humphreys will make their home here.

Wedding Cards

Five hundred invitations have been issued by Mr. and Mrs. Henry D. Johnson of South Windsor Boulevard for the marriage of their daughter, Miss Irene Mildred Johnson, to Julius High Elwood, son of Mr. and Mrs. William E. Elwood, the ceremony to take place next Wednesday evening in Arlington-avenue Methodist Church. Miss Johnson was graduated from University of California of Los Angeles, where she was affiliated with Sigma Pi Delta Sorority while her fiance is an alumnus of University of Southern California, a member of Sigma Alpha Epsilon Fraternity and while in college was prominent in campus activities, being president of the Varsity Club and member of Skull and Dagger.

Church Ceremony

Miss Margaret Blake, daughter of Mrs. Ethel Hampton Blake of Pasadena, became the bride of Charles DeWitt Morrison, son of John R. Morrison, the ceremony taking place at the Wee Kirk o' the Heather, November 14, a 8:30 p.m., Rev. William B. Riley, pastor of the First Baptist Church of Minneapolis, having come west especially to officiate.

The bride wore a gown of white satin, princess style, her veil of tulle and face veil held in place with clusters of orange blossoms. A bouquet of Easter lilies was carried.

Miss Virginia Nichols, a cousin of the bride, was maid of honor, wearing a gown of orchid satin, orchid slippers and velvet cap to match. A bouquet of orchid sweet peas was carried.

Miss Barbara Jane Blake, another cousin, was the bridesmaid, in sea green satin, with slippers and cap of velvet in the same shade, carrying a bouquet of orchid sweet peas.

George Frank James served as best man and Jack Barnett ushered.

Following the ceremony, a reception was held for thirty-five guests, at the Oakmont Country Club. Mr. and Mrs. Morrison left afterward for a motor trip to Albuquerque, where Mr. Morrison is associated with the Western Air Express.

The wedding was the culmination of a romance which began aboard the S.S. City of Honolulu, where Mr. Morrison was stationed in the radio department, later going to New Mexico. The bridegroom came to Los Angeles from Albuquerque by airplane the day before the wedding.

Announce Wedding Date

Miss Nora Lanigan of 342 South Vendome street gave a bridge party yesterday afternoon. The occasion served to announce the date of Miss Jean Hay's marriage to Sam Carr Neel on Feruary 26. Miss Hay, the daughter of Mr. and Mrs. Daniel A. Hay, was graduated from University of California at Los Angeles and is a memer of Kappa Alpha Theta Sorority.

Mr. Neel was graduated from the same university and is a member of Beta Theta Pi Fraternity. He is the son of Mr. and Mrs. Sam R. Neel.

Miss Hay has chosen as her attendants Mrs. Daniel C. Hay, matron of honor; Miss Nora Lanigan, maid of honor, and Miss Drusella Goodwin, Miss Harriett Manierre, Mrs. Charles Smith.

The hostess was assisted by her mother, Mrs. Laura Lanigan, and her sister, Mrs. Alice Sweet, while the guests included Miss Jean Hay, Mrs. Laura Lanigan, Mrs. Alice Sweet, Mrs. Daniel Hay, Mrs. Fred Le Biond, Mrs. Edwin Linthicum, Mrs. E. I. McCray, Mrs. S. R. Neel, Mrs. Daniel C. Hay, Mrs. John S. Wilson (Mary Neel,) Mrs. H. H. Kem, Mrs. J. W. H. Aicher, Mrs. Edwin Linthicum, Jr., Mrs. B. W. Knox, Mrs. Henry O. Bollman, Mrs. Arthur Alen, Mrs. M. J. Carr, Mrs. Sven B. Gantsel, Mrs. Robert Gerhart, Miss Harriett Manierre, Miss Drusella Goodwin, Miss Louise Kellogg, Mrs. Margaret Richardson, Miss Elva Yeakle, Mrs. Edward Melching, Mrs. Charles Smith, Mrs. G. Curtis Lewis, Jr., and Miss Charlotte Young.

Sorority Initiation

At the home of Miss Elizabeth Crowley, 1150 South Lake street, initiation and pledging was held by Zeta Phi Eta, national speech sorority at the University of Southern California, last Sunday afternoon.

As president of the sorority, Miss Betty Ferris conducted both services, the new pledges including Misses Virginia Barber, Patty Baird, Lairamae Hamilton, Doris Henry, Laura Crozier and Luree Ogg. Tea was served after pledging. La France roses were used to carry out the sorority color scheme of rose and white.

Those initiated into Zeta Phi Eta Sunday afternoon were Misses Marion Leonard, Frances Riley and Mildred Woods. A banquet at the Mary Louise honored the new members immediately following the ceremony. Miss Lorraine Lewis, Miss Gertrude Tyson and Mrs. Sarah Taft Teschke, national vice-president, assisted at the banquet.

Fraternity Benefit Party

Wives, mothers and sweethearts of Sigma Alpha Epsilon fraternity members at the University of Southern California, are uniting their efforts in planning a benefit bridge party for the "homeless" fraternity men whose house in West Adams street was recently destroyed by fire. Saturday afternoon, the 7th inst., has been selected as the date for this affair, which is to be a combined bridge party and tea-dansante at the Town House.

Jack Holt, a member of Sigma Alpha Epsilon, is to be a guest of honor and entertainment will be provided by four fraternity members from Michigan Gamma chapter who are touring the country as professional entertainers.

Mrs. Marc Rae Hughes and Mrs. Kenneth Boyer are in charge of arrangements for the benefit.

Palmer-Strain

The marriage of Miss Margaret Esther Palmer, daughter of Mr. and Mrs. James P. Palmer of 334 East Sixty-first street, to Dudley E. Strain, son of Mrs. Grover Gaskell of 336 South Cochran street, was an event of November 22 in the Wee Kirk o' the Heather. Rev. W. P. Learned read the ceremony in the presence of 125 guests.

Given in marriage by her father, the bride was attractive in chartreuse green transparent velvet and chiffon, with which she carried a shower of butterfly roses and valley lilies. She was assisted by her sister, Miss Virginia Whitaker, who wore pale pink taffeta and carried pink roses and sweet peas. Joseph Hickey, Jr., served Mr. Strain as best man.

During a reception at the home of the bride's parents, Mr. and Mrs. Strain left for their honeymoon in San Francisco. They will reside in Los Angeles.

Sorority Luncheon

With twelve members of the Beta Sigma Chi Sorority acting as hostesses to the Tau Lambda Gamma Sorority, a lovely bridge luncheon was given Saturday of last week at the Chateau Inn, where prizes at bridge were awarded the Misses Jane Layton, Virginia Duncan and Irene Bly.

Guests of the affair were the Misses Marianne Howell, Jo Kelly, Irene Bly, Alex Roland, Elaine Beach, Lucille Ingersoll, Virginia Dunann, Jane Layton and Ruth Bumpas and Mrs. Raymond Lauderbaugh, while their hostesses were Mrs. Floy Piaskette, and the Misses Hazel Williams, Patsy Cooper, Genevieve Staley, Muriel Markwalder, Gladys Chalfant, Annabelle Pierson, Virginia Jones, Marie Del Rie, Betty Weatherington, Helen Lahti, Mickey Johnson and Jimmy Wismar.

Interesting Marriage

Of interest especially to club circles was the marriage of Mrs. Ruth Woodruff Toal to Walter John Horstman, which took place November 22 at Mrs. Toal's home, 367 West Colorado Boulevard, Glendale. Dr. J. Hudson Ballard, an old friend of the bride's family, and a member of the Occidental College faculty, officiated.

After a motor trip Mr. and Mrs. Horstman will make their home at 1244 Carman avenue, where a new house is being completed for them. Mrs. Horstman is a prominent member of the Glendale Women's Club, the Tuesday Afternoon Club and the Women's Athletic Club.

University Club Affair

Mrs. Joseph Lamence Green of 1122 North Geneva street, Glendale, entertained recently with a smart bridge luncheon at the University Club, to honor her aunt and cousins from Kansas City, Mrs. J. Walter Farrar and daughters. Assisting the hostess were Mrs. Claude Andrews, and Mrs. George Van Vlack of Glendale and Mrs. Ralph Crane of Pasadena.

Glendale Wedding

Among the first to be married in the Wee Kirk o' the Heather were Miss Eunice Caldwell and David K. Todd, whose wedding took place at 7 p.m. November 16, with Dr. Hardy A. Ingram officiating.

The bride, daughter of Mr. and Mrs. W. S. Caldwell of 326 West Wilson street, wore white georgette with an embroidered tulle veil worn by her sister, Mrs. Charles Barnes (Agnes Caldwell) at her wedding, and carried lilies and roses. Mrs. Barnes as matron of honor was in autumn orange, with which she carried blue delphinium and yellow roses, and the bridesmaids, Miss Lillian Zellhoefer of Alhambra and Miss Edna Leake of Compton, wore blue velvet and carried yellow roses. Little Marjorie Knox of Glendale, in apricot taffeta, was flower girl.

Mr. Todd chose as his best man Malcolm MacDonald of Los Angeles, and as ushers Charles Barnes and Meredith Savage.

A reception at the home of the bride's parents followed the ceremony. Both Mr. Todd and his bride were graduated from Occidental College, and are to reside in Eagle Rock after their honeymoon.

Home Wedding

Mr. and Mrs. W. N. Wimmer of 701 North Clementine street, Anaheim, announce the marriage of their daughter, Miss Vance Ramona Wimmer, to Stuart P. James of 1124 Myrrh street, Compton, Thursday November 21, the ceremony taking place at the family home with Rev. Ira Fox of Compton officiating.

The bride wore a poudre blue and lace gown while Miss Norma Lee Wimmer, maid of honor, was in white organdie and W. E. James of Santa Barbara served his brother as best man.

Following an informal reception Mr. and Mrs. James left aboard the Harvard for the north and will make their home in Compton.

Mrs. James was graduated from University of Iowa and is a member of Delta Delta Delta Sorority while Mr. James, son of E. M. James, is a member of Stanford Alumni and affiliated with Phi Gamma Delta Fraternity.

Honors Club

The home of Mr. and Mrs. M. Fagin was the scene of an enjoyable affair Saturday, November 23, when members of the Togom Club were honored, including Misses Evelyn and Helen Fagin, Irene and Dorothy Lake, Sally Mezzon, Frances Matz, Lee Schrago, Freda Jacobs, Gertrude Black, Mildred Fisher, Anne Robbins, Burt Porter, Helen Shicled and Herman M. Simons, Irving Bornstein, Al Cassel, Eddie Katz, Max Kraus, Milton Katz, Al Matz, Harold Navis, Rubin Rifkin, Morris Robbins, Irving Robbins, Max Schwartz, George Schneider, Irving Bernikow and Ben Goldberg.

HAVANA SCENE OF HER HONEYMOON

[Sergis Alberts studios]
Mrs. Charles Ormrod Matcham

One of the loveliest weddings of last month was that of the 21st, when Miss Harriet Quinlan, attractive daughter of Mr. and Mrs. William Andrew Quinlan of South Windsor Boulevard became the bride of Charles Ormrod Matcham, the ceremony being read by Rev. W. W. Fleetwood in All Saints' Church, Beverly Hills.

Chrysanthemums and palms formed the background at the church, while at the house at the reception following, autumn flowers and ferns were used in profusion.

Mrs. Andrew Crowell (Mary Quinlan) was matron of honor, while Miss Louise Innes was maid of honor and other attendants included Mrs. James McRoberts, Mrs. Frederick Kayser, Mrs. Paul Pasoth and Miss Dorothy Green of Utica, N. Y., while little Betty Campbell was flower girl.

Robert Campbell served as best man and William Morrow of San Francisco, William Sholtz, Wainwright Tinker and Andrew Crowell ushered.

After a honeymoon in Havana, Mr. and Mrs. Matcham will return the first of January to make their home in Mansfield Road, Hancock Park.

MOTORING NORTH ON HONEYMOON

[Jacques Sheehan studios]
Mrs. William Beatty Wright

After an extended honeymoon motoring north, Mr. and Mrs. William Beatty Wright will make their home in San Francisco. Mrs. Wright was formerly Miss Marion E. Vallat of Santa Monica, the wedding taking place in St. Augustine-by-the-Sea, with Rev. Wallace Pierson officiating. Miss Margaret Vallat was her sister's maid of honor while Misses Josephine McClintock and Margaret Gilman were bridesmaids. William C. Neill served as best man and Melzar M. Lindsay, Stendes Sweeney, Dartley Davlin and Eugene Vallat were ushers.

Golden Wedding Anniversary

Invitations have been issued by Mr. and Mrs. Walter Poole of the Barclay Apartments for a reception to be given the 16th inst., in celebration of their fiftieth wedding anniversary. One hundred friends have been bidden.

Mr. and Mrs. Poole, who were married in Elkhart, Ind., have two daughters also living in Los Angeles, Mrs. Howard C. McGee and Miss Helen Poole.

For Daughter

Honoring Mr. and Mrs. Stephen Metcalf (Helen Katherine Broughall,) Mr. and Mrs. John J. Broughall entertained Thursday evening with a Thanksgiving dinner at their home in South Berendo street.

The marriage of Mr. and Mrs. Metcalf was one of last winter's social events in St. John's Episcopal Church.

Postpone Visit

Mrs. John Calhoun Lee and her daughter, Miss Elizabeth Lee, from Richmond, Va., who were to have arrived last week to be the guests of Mrs. Clifford Barbee of 7301 Hollywood Boulevard, have stopped en route to visit friends in Havana, Cuba. Their planned visit with Mrs. Barbee will take place shortly after Christmas.

SOCIAL AFFAIRS of THE ARMY AND NAVY

Interest of the service contingent during the past week has centered about social activities of members of the base force set in San Pedro who have enjoyed a round of interesting events both ashore and aboard ship. Among the outstanding affairs was a buffet supper, entertainment and smoker on board the U.S.S. Procyon Wednesday night given by officers of the ship in honor of Admiral T. P. Magruder, commander of the base force, and Capt. Arnold Ghent, commander of the flagship Procyon. Canvas enclosed the quarterdeck, which was illuminated with myriads of colored lights and supper tables were gay with a profusion of autumn flowers. The ship's orchestra played during the evening and boxing matches were preceded by a number of scintillating singing and dancing actes presented by movie talent from Hollywood. Civilian guests at the affair

Grace Martin
3279 WILSHIRE BLVD.
Semi-Annual Sale
Dresses
Ensembles
Coats
Sportswear
For Clearance
1/2 Price and Less
MONDAY, DEC. 2

Sophie Powers
Gowns and Wraps
3289 WILSHIRE AT BERENDO
WASHINGTON 1350
This shop will be closed Monday, Dec. 2nd because of the death of Mr. J. H. Wachner.

I. MAGNIN & CO.
Ambassador Hotel, Los Angeles — 6340 Hollywood Boulevard: Hollywood
In Our Ambassador and Hollywood Shops!
Every Fur Trimmed Ensemble in our Entire Stock will be Far More than 1/2 off Tomorrow
For Women and Misses
To Clear in Three Groups
69.00 Originally 145.00 to 198.50
129.00 Originally 265.00 to 350.00
189.00 Originally 385.00 to 550.00
These are the Most Drastic Reductions Ever Taken by I. Magnin & Co.
The values are startling and it is a marvelous opportunity to procure an ensemble that is really a masterpiece of fashion. Every one is hand tailored... two and three piece styles... fine velvets and wools, sometimes combined with silk or satin blouses... included are original French models and the finest copies... in many instances the furs themselves are worth more than the prices asked for the entire costumes. Models suitable for wear far into next season.
Sale Will be Held Only in Our Ambassador and Hollywood Shops!

I. MAGNIN & CO.
Biltmore Hotel, Los Angeles — Maryland Hotel, Pasadena — 6340 Hollywood Blvd., Hollywood
In Our Biltmore, Pasadena and Hollywood Shops!
A Great Pre-Christmas Sale of 8,000 Pairs of Sheer Imco Chiffon Hose!
All New! Just Arrived!
An Eagerly Awaited Sale!
at 1.45 Reg. 2.25
¶ Finer type sheer chiffon hose, with French welt, silk plaited hem and foot, block toe, side toe guards, picot top. Hose fine enough for afternoon and evening dresses. Lovely for gifts! Marvelous values!
¶ Colors: Crystal Beige, Sable, Duskee, Manon, and Biscay Nude.
at 1.75 Reg. 2.75
¶ Lovely chiffon hose with Paris lace clox... ideal for Christmas giving. All silk chiffon with picot top, silk plaited foot, block toe, side toe guards. Hose discriminating women wear and appreciate receiving as gifts. Extraordinary savings!
¶ Colors: Rosemarie, Kasha, Rosemont, Burlwood, Manon, Korean Brown, and Gunmetal. All the very newest shades.
and in addition
A Pre-Holiday Sale of Our Finest Jewelry
4.75 Originally 7.50 to 10.50
8.75 Originally 12.50 to 21.50
¶ Colored and Metal Chokers. ¶ Imported Stone Rings and Evening Rings. ¶ Rhinestone Pins and Earrings.
¶ Evening Necklaces and Chokers. ¶ Bracelets for Sports and Evening. ¶ Dorines, Vanities and Cigarette Cases.
A group of finer pieces, Orig. 25.00 to 165.00 1/2 off
These Sales in Our Biltmore, Pasadena and Hollywood Shops Only!

J. W. Robinson Co.
Floating Bath Soap Perfumed and Colored
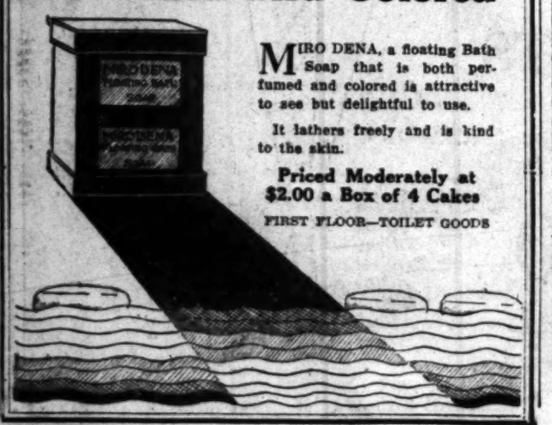
MIRO DENA, a floating Bath Soap that is both perfumed and colored is attractive to see but delightful to use.
It lathers freely and is kind to the skin.
Priced Moderately at $2.00 a Box of 4 Cakes
FIRST FLOOR—TOILET GOODS

Society

...ded William Guthrie and Mrs. ...hrie.
...kets of huge chrysanthemums ...olden and russet shades and ...w candles burning in silver ...elabra added a vivid fall touch ...the effective appointments of a ... with which Mrs. Thomas T. ...ell, wife of Lieut. Hassell, U.S.S. ...cyon, entertained at her San ...o home Friday afternoon from ...til 6 o'clock. Among those who ...d were: Admiral and Mrs. T. P. ...ruder, Capt. and Mrs. Arnold ...nt, Commander and Mrs. E. D. ...y, Capt. and Mrs. William Hen... ...ilterdink, Commander and Mrs. ...hton Wood, Lieut. and Mrs. ...iam Sands Holloway, Lieut. and ... Ernest C. Johnson, Lieut. and ... Robert Sayre, Lieut. and Mrs. ...y Stephens, Lieut. and Mrs. ... M. Grannum, Lieutenant-...mander and Mrs. Henry ...er, Lieut. and Mrs. George ...er, Lieut. and Mrs. J. E. Cur... Lieut. Jack Gray, Lieut. Thomas ...den, Dr. Whiting, Lieut. Rufus ...yer, Lieut. Johns, Lieut. Mc...len, Lieut. Collins of the Pro... Lieut. and Mrs. Norman Holt, ...d, California; Lieut. Carroll of ... Colorado, Capt. E. U. Reed, sen... medical officer aboard the Re... Lieut. and Mrs. W. B. Jackson, U.S.S. West Virginia, and Lieut. ... Mrs. Robert Permut of the ...sweeper Brant.
...rs. Frank Haigler, wife of Com...der Haigler, U.S.S. Lexington, ... Mrs. Charles Robertson, Jr., wife ... Lieut. Robertson, U.S.S. New ...ico, motored from their home ...e harbor Thursday to attend ...ncheon and br...ge given by Mrs. ...E. Dabney of Hollywood.
...vitations were extended to a ...p of army friends for a bridge ... supper party with which Lieut. ... Mrs. H. G. Ulmo, U.S.A. enter...ed at their Fort MacArthur ...rters Thursday night. Yellow ...anthemums and tall green ...rs added to the setting and ... pastel tones were repeated in ... place cards and tallies. The ...s lists included: Col. and Mrs. ...rt F. Woods, Maj. and Mrs. ...n Hood, Major and Mrs. C. W. ...illan, Major and Mrs. Paul ...man, Capt. and Mrs. Charles ...worth, Lieut. and Mrs. William ...in and Capt. A. L. Parmeles.
...rides continue to play an im...ant part in the never-ending ...d of social activity at the har... this season. Among the most ...resting additions to the young...set is Mrs. I. B. Monahan who ... quietly married to Ensign ...nahan in San Diego August 31. ... Bride's only attendant was Miss ...y Louise Dalling, who was mar... soon afterward to Ensign Gor... Vernon Conway of the U.S.S. ...nessee. Lieut. H. J. Conley of ... U.S.S. Colorado was best man. ... Monahan was Miss Bernice ...adden, daughter of Capt. and ... M. A. McFadden, U.S.A., of ...kwell Field, and news of her ...riage is of interest to army as ... as navy circles. Ensign Mona... was graduated from the United ...es Naval Academy in 1928 and ...ttached to the U.S.S. Colorado. ... brilliant military wedding took ...e in the clubhouse at Corregidor, ...ilippine Islands, April 3 when ... Kathleen Floodberg became ... bride of Lieut. William E. Grif... U.S.A. Mrs. P. W. Cook, wife ... Capt. Cook, U.S.A., was matron ...nor and the bridegroom chose ... K. H. Green, U.S.A., to be his ...man. More than 100 mem... of the smart service set of the ...ds were bidden for the cere... which was solemnized at 3 ..., followed by a tea and recep...n in the clubhouse. Music for ...cing was furnished by the Nine... Coast Artillery Band. Soon ... their marriage, Lieut. and Mrs. ...in sailed for the States on ...d the President Grant and are ...g the interesting newcomers ... Fort MacArthur where Lieut. ...in will be stationed for a year ...more.
...ellow chrysanthemums and ... ...ge tapers were the attractive ...rations chosen by Mrs. George ...er, Jr., wife of Lieut. Welker, ...S. Idaho, for the second of a ...s of bridge-luncheons at which ... was hostess Tuesday afternoon. ...e who motored over to the ...er home at Point Fermin in...ded Mmes. J. A. Farrell, Jr., W. ...loyd, N. A. Helfrich, Frank E. ...el, Jr., J. Raymond Johanne... B. B. C. Lovett, L. O. Miller, ... Hewitt, Mrs. Ronan C. Grady ... her house guest, Miss Kather... Sullivan of Boston.
...rs. P. U. Lake and Mrs. Milton ...old were the luncheon guests ...rs. A. S. Wolfe, wife of Lieuten... Commander Wolfe, U.S.S. Ten...ee, at the Jonathan Club in Los ...eles Monday afternoon.
...embers of the Saratoga Bridge ... met for their weekly bridge ... at the home of Mrs. C. T. ...Gladden, wife of Lieutenant-...mander Gladden, Tuesday night

another 3-day opportunity to buy
UNUSUAL
AT A SAVI...
1/4 OFF
THREE DAYS ONLY
IM... HA... PA...
Sleeping pa... Palace crep... embroidered... rich Chinese... satins, all h... designs in o... An exceptio... you come o...
MON., DEC.
FREE ... OUR P... AUTO PA...
BEEVA...
6705 HOLLYWOOD ...
OPPOSITE GRAUMAN'S EGY...

Society

Ensign William Guthrie and Mrs. Guthrie, whose nuptials of huge chrysanthemums in golden and russet shades and burning candles burning in silver candelabra added a vivid fall touch to the effective appointments of a tea with which Mrs. Thomas T. Hassell, wife of Lieut. Hassell, U.S.S. Colorado, entertained at her San Pedro home Friday afternoon from 4 to 6 o'clock. Among those who poured were: Admiral and Mrs. T. P. Magruder, Capt. and Mrs. Arnold Lyon, Commander and Mrs. E. D. Kennedy, Capt. and Mrs. William Henry Wiltsetter, Commander and Mrs. Ralph Wood, Lieut. and Mrs. Charles Sands Holloway, Lieut. and Mrs. Ernest C. Johnson, Lieut. and Mrs. Robert Sayre, Lieut. and Mrs. Harry Stephens, Lieut. and Mrs. Ralph M. Crannum, Lieutenant-Commander and Mrs. Henry Miller, Lieut. and Mrs. George Miller, Lieut. and Mrs. J. E. Curtin, Lieut. Jack Gray, Lieut. Thomas Hudson, Dr. Whiting, Lieut. Rufus Wagner, Lieut. Johns, Lieut. McMillan, Lieut. Collins of the Pro-tector, Lieut. and Mrs. Norman Holt, U.S.S. California; Lieut. Carroll of the Colorado, Capt. E. U. Reed, senior medical officer aboard the Re-liance; Lieut. and Mrs. W. B. Jackson, U.S.S. West Virginia, and Lieut. and Mrs. Robert Permut of the Pennsylvania.

Mrs. Frank Haigler, wife of Commander Haigler, U.S.S. Lexington, and Mrs. Charles Robertson, Jr., wife of Lieut. Robertson, U.S.S. New Mexico, motored from their home at the harbor Thursday to attend a luncheon and bridge given by Mrs. Walter T. Dabney of Hollywood. Invitations were extended to a group of army friends for a bridge and supper party with which Lieut. and Mrs. H. O. Ulmo, U.S.A. entertained at their Fort MacArthur home Thursday night. Yellow chrysanthemums and tall green candles added to the setting and the social hours were repeated in the place cards and tallies. The guest list included: Col. and Mrs. Robert P. Woods, Maj. and Mrs. Allen Reed, Major and Mrs. C. W. Gilkyson, Major and Mrs. Paul Hawkins, Capt. and Mrs. Charles Ellsworth, Lieut. and Mrs. William Griffith and Capt. and A. L. Parmelee.

Bridges continue to play an important part in the never-ending round of social activity at the harbor this season. Among the most interesting additions to the young group is Mrs. I. B. Monahan who was quietly married to Ensign Monahan in San Diego August 31. The bride's only attendant was Miss Mary Louise Dalling, who was married soon afterward to Ensign Gordon Vernon Conway of the U.S.S. Tennessee. Lieut. H. J. Conley of the U.S.S. Colorado was best man. Mrs. Monahan was Miss Bernice Madden, daughter of Capt. and Mrs. M. A. McFadden, U.S.A., of Rockwell Field, and news of her marriage is of interest to army as well as navy circles. Ensign Monahan was graduated from the United States Naval Academy in 1928 and was attached to the U.S.S. Colorado. A brilliant military wedding took place in the clubhouse at Coregidor, Philippine Islands, April 3 when Miss Kathleen Floodberg became the bride of Lieut. William E. Griffith, U.S.A. Mrs. P. W. Cook, wife of Capt. Cook, U.S.A., was matron of honor and the bridegroom chose Lieut. K. H. Green, U.S.A., to be his best man. More than 100 members of the smart service set of the islands were bidden for the ceremony which was solemnized at 5 o'clock, followed by a tea and reception in the clubhouse. Music for the wedding was furnished by the Nine-teenth Coast Artillery Band. Soon after their marriage, Lieut. and Mrs. Griffith sailed for the States on board the President Grant and are among the interesting newcomers at Fort MacArthur where Lieut. Griffith will be stationed for a year or more.

Yellow chrysanthemums and tall tapers were the attractive decorations chosen by Mrs. George Welker, Jr., wife of Lieut. Welker, U.S.S. Idaho, for the second of a series of bridge-luncheons at which she was hostess Tuesday afternoon. Those who motored over to the Welker home at Point Fermin included Mmes. J. A. Farrell, Jr., W. Floyd, N. A. Helfrich, Frank E. Beasley, Jr., J. Raymond Johannes, R. B. C. Lovett, L. O. Miller, E. Hewitt, Mrs. Ronan C. Grady and her house guest, Miss Katherine Sullivan of Boston. Mrs. P. U. Lake and Mrs. Milton Reed were the luncheon guests of Mrs. A. S. Wolfe, wife of Lieutenant-Commander Wolfe, U.S.S. Tennessee, at the Jonathan Club in Los Angeles Monday afternoon.

Members of the Saratoga Bridge Club met for their weekly bridge party at the home of Mrs. C. T. Gladden, wife of Lieutenant-Commander Gladden, Tuesday night with Mrs. F. R. Hazelton, wife of Lieut. Hazelton, assisting as hostess. Pale green candles contrasted effectively with baskets of pink chrysanthemums arranged throughout the Gladden home. Those who enjoyed the evening were Mmes. E. L. Ackiss, L. Coe, W. W. Juvenall, W. E. Malloy, Gordon Palmer, L. E. Reed, D. L. Taylor, R. C. Thaxton, Thomas Gray, R. W. Fleming, W. R. Macauley, C. P. Bryant, E. L. Davis and F. C. Hritzog.

One of the many delightful social diversions of the season is a semimonthly beach picnic arranged by wives of officers attached to the U.S.S. California who gather every other Tuesday for a dip in the surf followed by luncheon on the beach. Last Tuesday Mrs. Neal B. Farwell, wife of Capt. Farwell, who arranged the event, was assisted by Mmes. J. W. McClaran, W. M. Fechteler, R. D. Calkins, R. W. Fleming, William Corn, Hans Borgeron and C. B. Beasley. Others in the party were Mmes. Louis M. Nulton, wife of Admiral Nulton, E. O. Ames, R. W. Bedillion, R. W. Cary, R. B. Coffey, Lowell Cooper, Harold Daniels, Ralph Otis Davis, Waldo P. Druly, A. R. Early, C. M. George, E. F. Heimkamp, W. R. Hollingsworth, Norman Holt, O. M. Hustvedt, C. T. Joy, C. R. Lamdin, E. A. Loiquist, W. S. Macauley, A. McGlasson, Norman Millar, Kenneth H. Noble, Edward H. H. Old, W. W. Outerbridge, J. A. Ralph, H. F. Ransford, John Scott, C. T. Simard, Arthur St. Clair Smith, William P. Upshur, A. M. Van Eaton, R. A. Walker, R. H. Wilkinson.

HONEYMOON BEING SPENT IN HAWAII

[Sergis Alberts studios]
Mrs. Donald Courthope Poussette

White chrysanthemums and palms formed the background for one of the lovely weddings last month when in St. James's Church Miss Katherine Honodel, daughter of Mrs. Elsie Katherine Honodel, of North Formoss avenue, became the bride of Donald Courthope Poussette, the Rev. Ray O. Miller officiating in the presence of 300 guests.

Clyde Whitcomb Honodel gave his sister in marriage and her sister, Mrs. Frederick S. Robinson, was matron of honor, while Miss Emily Fenton of Loma Portal, San Diego, was maid of honor and Mrs. Richard MacRae, Miss Nancy Lewin and Miss Nina Lewis were other attendants.

Cecil Ostrander served as best man and the ushers included Frederick S. Robinson, Richard Atkinson and Hadley Rich.

After a honeymoon in Honolulu, Mr. and Mrs. Poussette will make their home temporarily in Los Angeles, later building a house in Beverly Hills.

Evelyn Brent's New Picture Has Star Cast

A cast of outstanding screen personalities has been assembled for Paramount's Continental adventure romance starring Evelyn Brent.

The male lead is played by Clive Brook, of "The Four Feathers" and "The Return of Sherlock Holmes" fame. To Paul Lukas, suave menace of "The Wolf of Wall Street," has been assigned the part of Malatroff, mysterious criminal genius. Fred Kohler, member of the "Underworld" cast, portrays Malatroff's chief operative.

Other romantic roles are played by Virginia Bruce and Henry Wadsworth. Miss Bruce is the golden-haired North Dakota girl whose beauty and voice recently won her a Paramount contract. Wadsworth is the young stage actor who created a favorable impression in the juvenile lead in "Applesauce," with Helen Morgan.

Eugene Pallette, the Sergt. Heath of "The Canary" and "The Greene" murder cases; Helen Ware, former stage star; Claud Allister, English actor, and Christiane Yves are also in the cast.

STAR ONLY SCREENSTER

It is a coincidence that the only member of the cast of Gary Cooper's first starring picture, "Medals," who did not start his or her dramatic career on the stage is the star himself. Cooper worked his way up the screen ladder from the "extra" ranks, just as did Charles Farrell and Richard Arlen.

PLAY IN REHEARSAL

In the role of Gen. Von Lychow in Herbert Brenon's production of "The Strange Case of Sergt. Grischa," now in rehearsal at R.-K.-O. studios, Alec B. Francis, character actor, has one of the finest parts he has ever been called upon to portray.

Stage Actor Writes Play

Pat O'Malley has turned playwright. After completing his latest role of district attorney in "The People Versus," for Warner Brothers, he deserted his old haunts in Hollywood. Friends began to speculate on his whereabouts and then O'Malley returned from Carmel with the manuscript.

The actor-writer said that he was undecided at this time whether he would dispose of the film rights or retain his play for stage production the first of the year.

CAWTHORN STARTS WORK

Joseph Cawthorn, upon his return from New York, which will be during the first week in December, will immediately start work at the R.K.O. studios in the first picture under his new contract. The actor was signed for a long term the day he left for the East. It is said that his performance in "Jazz Heaven," won him the renewal.

BROWN IS AWAY

Joe E. Brown, who recently completed "Hold Everything" for Warner Brothers and who is to be featured in several forthcoming Warner Brother releases, is vacationing in New York. Mrs. Brown is accompanying him.

Mary Nolan to Quit Hospital

Rapidly recovering from an operation resultant from injuries sustained in a recent automobile accident, Mary Nolan is expected to leave the Good Samaritan Hospital within a fortnight. She is scheduled to begin work on her next starring picture, "Carnival," for Universal, within four weeks.

Miss Nolan's work in her first starring vehicle, "Shanghai Lady," for Universal, and also in her second, "Undertow," has crystallized in plans for a super production for the blond actress.

BUY USEFUL, LASTING GIFTS

FURNITURE FOR CHRISTMAS

LOS ANGELES Furniture Co.
718-20-22 S.O. HILL ST.
EIGHT FLOORS OF COMPLETE HOME FURNISHINGS

Liberal Terms
Pay out of income to suit your convenience, on our easy budget plan.

And Now, We Enter the Month of Christmas With

Thousands of Splendid Gifts FOR THE HOME

EIGHT great floors replete with the most desirable of all gifts . . . things to live with, beautiful things to make the home more attractive and comfortable. Buy useful, lasting gifts that will reflect your thoughtfulness, judgment and good taste for years to come.

WE have combed the markets of the world to bring you the choicest values that our great buying power could obtain. Quality and economy go hand-in-hand at Los Angeles' oldest furniture store . . . reliable since 1870. Make this store your Christmas headquarters.

Tile Top Coffee Table, $9.95

Revolving Book Rack, $9.95

End Table, $9.95

Aquariums $6.95 Up

Spanish Desk & Bench, $27.50

Fireside Bench $9.95

5-Piece Bridge Set, $12.95

Martha Washington Sewing Cabinets, $18.75

Mahogany Occasional Table, $19.75

Colonial Secretary, $57.50

Cedar Chest, $11.95 Up

Smoker, $6.95

Smoker, $19.50

Telephone Set, $19.95

Winthrop Desk, $54.50

Occasional Table Carved Walnut, $67.50

Some Helpful Gift Suggestions

For $5 or Less

Bath Mats	$1.75
End Table	2.65
Magazine Carrier	3.35
Novelty Lamps	3.50
Smokers	3.95
Book Ends	4.50
Double Blankets	4.95
Fancy Pillows	5.00

For $10 or Less

Card Tables	$5.95
Spider Web Rugs	6.00
Metal Lined Smoker	6.95
Aquariums	6.95
Tile Coffee Table	7.95
Venetian Mirrors	8.75
Bridge and Floor Lamps	8.95
Occasional Chair	9.95
4-Shelf Book Rack	9.95
Wall Hangings	10.00

For $25 or Less

Radio Bench	$10.95
Telephone Set	11.95
Wall Tapestries	13.50
Ottomans	13.95
Electric Clocks	14.50
Pictures	15.00
Gas Heaters	16.75
Italian Pottery	17.50
Desk Sets	18.50
Spinet Desk	18.75
Ret-Rac Rug Sets	18.75
Tea Wagon	19.75
Deepsleep Mattress	19.95
Bedspread and Bolster	21.00
Table Lamps	23.50
Occasional Chairs	$23.75
Fancy Pillows	25.00
Wilton Karodi Rugs	25.00

From $30 to $70

Day Bed, coil spring	$30.00
Bridge Lamp and Shade	35.00
Spanish Piano Shawls	35.00
2-section Book Case	37.50
Louis 16th Wing Chair	39.50
Davenport Table	39.50
Beautyrest Mattress	39.50
Coxwell Chair	39.50
Queen Anne Chair	42.50
Holbrook Gas Range	49.50
Oak Cellarette	55.00
Cedar Chest	56.50
Chippendale type Chair	59.75
Wilton Rugs	69.75
Heppelwhite Wing Chair	69.50

From $70 to $170

Hoover Sweepers	$63.50
Club Chair	76.50
Carved Walnut Table	89.50
Sheraton Secretary (mahog.)	98.50
Kroehler Bed Davenport and Chair to match	107.00
8-Piece Dining Suite	109.75
Solid Walnut Chair	109.50
Mohair Davenport and Club Chair to match	129.50
Anglo-Asian Rugs	137.50
Special Design Davenport	149.50
Gulistan DeLuxe Rugs	150.00
Pillow Arm Davenport	159.50
3-pc. Queen Anne Bed Suite	169.25
Mahog. Chair, hand carved	169.50

GIFTS FOR THE HOME ARE BEST

A magnificent display of Whittall's Anglo-Persian, Anglo-Asian and Gulistan Domestic Oriental Rugs and Beautiful Drapes, Seventh Floor.

A SMALL DEPOSIT RESERVES YOUR SELECTION FOR CHRISTMAS DELIVERY.

Club Chair
Loose pillow back, deep luxurious cushion. Tailored to match davenport.
Usually $79.50, Special at $67.50

LOS ANGELES Furniture Co.
SINCE 1870
718-720-722 SO. HILL ST.

TRADE IN your old furniture. Phone TRinity 0325 for our appraiser.

Club Davenport
Loose pillow back, deep resilient cushions. Exquisitely tailored in a variety of rich coverings.
Usually $155, Special at $137.50

Ottoman $18.75

Coxwell Chair
Solid mahogany, hand-carved arms and base. Tapestry covering, reverse down cushion.
Usually $80, Special at $69.50

another 3-day opportunity to buy

UNUSUAL GIFTS AT A SAVING

1/4 OFF

THREE DAYS ONLY

IMPORTED HAND MADE PAJAMAS

Sleeping pajamas of Shanghai and Palace crepes, beautifully hand-embroidered. Lounging pajamas of rich Chinese silks, brocades and satins, all hand tailored to smart designs in our own Shanghai shops. An exceptionally large selection if you come early.

MON., TUES., WED.
DEC. 2 - 3 - 4

FREE PARKING FOR OUR PATRONS. MAIN AUTO PARK NEXT DOOR

BEEVAN, LTD.
6705 HOLLYWOOD BLVD.
OPPOSITE GRAUMAN'S EGYPTIAN THEATRE

Hollywood at Vine **Dyas** Seventh at Olive

"Two Stores to Serve You"

Hollywood Store Open Evenings Until Christmas

"Elephants at tea!"

—they cried—"a paradox, we're sure!"

but here to Dyas, from the Orient have come these amusing "Elephant" tea sets, in lusterware, black, yellow or orange . . . the good luck elephant, the purveyor of a cheering cup of tea. *Specially priced . . .*

$5.95

"Art Moderne"

Tea Sets of unique shape and colorful decoration . . make of afternoon tea an intriguing ceremony . . . Several designs in this new importation, special at $5.95.

FIFTH FLOOR

Silver Holloware

A Three Day Pre-Holiday Sale at

$5.95

Silverware . . . the gift of good taste and lasting beauty! Exceptional pieces in this collection are of the classically simple Early American pattern . . . satin finish.

SILVER PLATED HOLLOWARE

Fall and Tree Platters
Double Vegetable Dishes
Flower Centers
Gravy Boats with Trays
Water Pitchers
Cocktail Shakers
Tea and Coffee Pots

STERLING SILVER

Sugar and Cream Sets
Tall Salts and Peppers
10-in. Candlesticks
3-Piece Baby Sets (knife, fork and spoon)
Baby Military Sets
Baby Cups

STREET FLOOR

Scotch Plaid Blankets

As illustrated

$8.95 *each*

Gay and brilliant as the famous Scotch tartans which were their inspiration . . . these warm, woolly Scotch plaid blankets have all the sturdy strength and dependability of the clans they represent . . . 72x80 in. . .

For den, library or auto robes, $8.95 each

Cotton Sheet Blankets

$2.65 pr.

Double cotton sheet blankets, soft and warm with fleecy nap . . . grey, tan or white with colored border. Special, pair, $2.65.

SECOND FLOOR

Let DYAS Be Your Santa Claus!

FRATERNAL AFFAIRS

STATE SOCIETIES

The six New England States will hold their reunion Tuesday evening at Veterans' Hall at 246 South Hill street. The program will include songs and readings. Miss Dora L. Sanden will tell Swedish dialect stories. The program will be followed by social hours and dancing.

The Colorado State Society extends an open call to all from that State to join in the fun Friday evening in the Moose Hall. There will be a popular program, followed by dancing.

New York State folks are invited to the happy rally Thursday evening in the Veterans' Hall. The officials hope to secure the popular program given by the Indians, Chief Swiftfoot and Princess Wild Horse. These will include tribal dances with vocal and instrumental music. The big register of the New Yorkers will be open and dancing will follow the entertainment.

President Edgar I. Thompson has called Wisconsin people to meet in the Veterans' Hall tomorrow. Swiftfoot and Princess Wild Horse will supply old-time tribal dances. After the program there will be dancing.

Minnesotans will have a special treat Friday evening when they meet in the Music Arts Hall. Miss Freda Custis will supply several numbers, accompanied by Mrs. Roy Eustis. James Renfro will give his famous race-horse reading and Miss Reba Terry will lead in the action song and supply solo numbers.

The Iowa Association of Southern California has planned to make the annual reception, dinner party and entertainment the best ever when it celebrates the birthday of the State Saturday evening, the 28th inst., from 6 to 10 o'clock. All Hawkeyes are invited.

KNIGHTS OF COLUMBUS

The Southern California Chapter of Knights of Columbus will give a ball at El Patio ballroom next Tuesday night. This is the first of a series of monthly dances to be held the first Tuesday of each month. Twenty-eight councils of Southern California are participating in this gala ball and delegates from surrounding cities will attend.

An elaborate program of entertainment has been arranged by the entertainment committee, according to Benno M. Brink, president of the chapter. Pat O'Malley will be master of ceremonies and will introduce several prominent motion-picture stars who will be guests of honor. Pat Smith, prominent member of the Hollywood Council, is chairman of the reception committee and is arranging for the stars' appearance.

The feature of the evening will be the personal appearance of Larry Rich and his friends, the orchestra which is headlining at the Orpheum this week. Larry will bring with him his entire orchestra which will play several of their biggest hits. They will also act as judges of the dance contest and award silver trophies to the winning couples.

WOODMEN OF THE WORLD

December will be an active month for Woodmen of the World camps in Southern California. Practically all camps will give Christmas parties in their respective lodge rooms, for members and their families. Many of the camps are preparing to provide Christmas dinners for needy persons in their communities. Next Thursday the special officers of Fremont Camp No. 466 will go to San Diego to initiate a class of candidates on that evening for Miramar Camp. On the evening of the 12th inst. the Fremont officers will initiate a class for the camp at Fillmore. Officers of La Fiesta Camp No. 63 will confer the initiatory degree at Fullerton on the evening of the 11th inst. On the evening of the 16th inst., thirty-four Woodmen camps will conduct a joint meeting in the lodge room of Fremont Camp 466. The rally will be in honor of Peter F. Gilroy, great Head Consul of the order.

JESSEL IS A PLAY IN HIMSELF, FRIEND SAYS

"I can imagine nothing more difficult to write than a story for George Jessel," declares Ben Hecht, novelist and short-story writer.

This is because George Jessel is already a play—a complete drama, perfect characterized, brilliantly equipped with dialogue, gesture, emotion and even make-up.

"From his nose to his nostalgias, from the arrogant and ironic turn of his words to the fire-hose pattern of his ears, Jessel is the happiest portrait his race has yet invented of itself.

"This melancholy strut, this droll and slightly contemptuous aplomb and this anarchistic laughter that calls itself Jessel, has only one rival in literature—Mr. Samuel Weller. With this difference—in Jessel's case, Jessel is both the author and character.

"He has selected himself, fitted himself with a hilarious lingo, twisted a savage and penetrating pessimism into a Punch and Judy guffaw of caricature."

It is this fully drawn, highly spiced personality, complete in its point of view no less than its whimsical inflections, that appears on the screen in Jessel's first talking picture for Fox "Love, Live and Laugh" (now showing at the Fox Boulevard Theater.)

"Several years ago," Hecht continues, Jessel made his appearance in 'The Jazz Singer.' The woodenness and banality of this opus at once alienated the Schoengeistem of the press.

"Nevertheless, over a period of three years, more than 1,000,000 came to see and hear 'The Jazz Singer.'

"In his second play, 'The War Song,' Jessel was fitted with a superior vehicle. 'The War Song' had the breath of life in it, a vibrant and heartbreaking tale of a Jewish boy's defeat in the war, modestly told and simply visualized.

"But again, as in 'The Jazz Singer,' the play slipped from the consciousness of the onlooker—and Jessel stood forth.

"One evening Jessel, Jed Harris and I were sitting in a cafe discussing Jessel's talents. We had just seen his act at the Palace Theater.

"Jed Harris was singing Jessel's praises as a comedian—as a true comic spirit, and belaboring his more lachrymose side. He resented the manner in which Jessel, the comedian, suddenly sat himself down on the orchestra piano and, taking the audience into his confidence, discussed his memories of his mother and his past.

"Tears rolled out of Jessel's eyes, the Jessel voice choked. He controlled himself with difficulty from sobbing aloud.

"This exhibition, Jed Tarris insisted, was tawdry and unreal, and represented the cheap side of Jessel's talent.

"Jessel argued, a bit nervously, that it might be tawdry but never unreal. When he thought of such things as he talked about, sorrow filled his soul and weep he must. The realistic Jed Harris, poohpoohed.

"Then a curious thing happened. The conversation took an off turn. Jessel, with a cunning that escaped us, began asking Harris questions. And in reply to these queries, Harris was telling about his early East Side days, about the strange Cinderella ending his riches had given the struggling life of his parents.

"Tears filled Harris's eyes. His words choked.

"And suddenly the banjo voice of Jessel struck through the purr of reminiscences.

"'Look! Look!' cried Jessel, pointing to the moist Harris eyes, 'such a thing he has never seen. Quick. Get him a piano. He's doing my act.'"

Dyas

Seventh at Olive
Hollywood at Vine

Le dernier mot pour le sport!

"Cap d'Antibes"

The New Basque Beret

$6.75

From the Antibes come these jaunty little caps of woven straw and ribbon . . . light . . . colorful . . . and utterly irresistible on a young bobbed head! They are especially adaptable to carefree outdoor occasions.

COLORS:

Pandora green
Beige claire
Piecrust
Cornflower blue
Butter yellow
White

DYAS FASHIONS BOTH STORES

'Mugging' Not Required for Film Success

Actors who depend on "mugging" to be funny will never rise to any great height in pictures, declares Ned Sparks, the droll comedian of "Street Girl" and "Love Comes Along," Radio productions.

"By mugging is meant trying to be funny by distorting the visage into grotesque shape," says Sparks. "It does not mean that Joe Brown's naturally funny mouth is used by him for that purpose or that Buster Keaton's frozen face comes under that head. These are nature's endowments, and their owners are shrewd enough to use them advantageously.

"Mannerisms are entirely different. These are always funny and easily remembered. Charlie Chaplin's walk, Harold Lloyd's blind enthusiasm and Karl Dane's comical grin come under this head and have done much to make them famous."

De Mille Plans Sound Picture

Jesse L. Lasky and William Le Baron are two motion-picture executives who are expected to watch with special interest the filming of Cecil B. De Mille's next Metro-Goldwyn-Mayer production, "Mme. Satan."

This Jeanie Macpherson story, with Gladys Unger dialogue, is De Mille's first musical talkie.

PARMELEE-DOHRMANN CO.

. . FLOWER . . AT . . EIGHTH . .

THE STORE OF USEFUL GIFTS

Great, indeed, is the variety of Christmas tokens as offered by this treasure trove of gifts. Five floors display a wealth of suggestions. Each a gift not only decorative but one that will soon find a useful place in the home—and modest are their pricings.

A Christmas gift that adds gay frivolity to the table. New crystal trees, joyously styled and gayly colored. Third Floor.

$4.00

A personal Christmas gift for her. Lamp has marble base, the shade is parchmentized, and daintily decorated. Priced complete. Second Floor.

$5.00

Parmelee-Dohrmann Company suggests informally for the social hour of tea by offering this charming 23-piece service for 6 people. Imported earthenware in a gayly colored modern decoration. Third Floor.

$12.50

A suggestion for the already too short list of possible gifts for men. New table lighter sets in unusual stylings. The one illustrated. First Floor.

$12.00

A gift to delight the feminine heart. Italian marble covered puff boxes. Charmingly colored in soft tones. A modest price. First Floor.

$3.00

An inspiration for him. Smartly styled smoke stand with marble top. Also includes cigarette jar, ash tray and match box. First Floor.

$4.95

A Christmas gift of comfort. Majestic electric heater with horizontal element which gives more heat and last longer. Special Fourth Floor.

$3.95

A Sessions mantel clock. Beautifully encased. Has 8-day movement and quarter-hour strike. Fully guaranteed. A Christmas gift that will be a constant reminder of some one's thoughtfulness. Popular priced. First Floor.

$10.00

Pewter, the gift preferred this Christmas, beautiful bowl that displays flowers infinitely more exquisite. First Floor.

$5.00

Exclamations of ecstasies will fill the air when the fortunate receives these sterling silver candlesticks. 10 inches high. The pair. First Floor.

$8.45

A gift for him. This reading lamp is designed to save weary eyes. It is adjustable to almost any angle. Attractive finishes. Second Floor.

$4.00

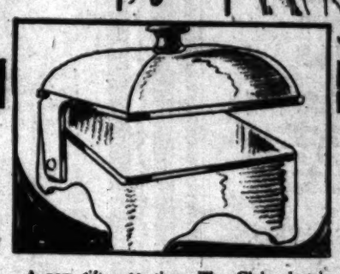

A new gift suggestion. The Club electric sandwich toaster with its colored china top toasts a complete sandwich, cheese and all, in one operation. Now demonstrated. Fourth Floor.

$8.50

If smartness is your demand of a gift, see this black Pestoria glass on our Third Floor. The candlestick, 60c; the vase, $2.65; the bowl,

$1.00

An unusual gift. A weighted stop to hold that pesky door back. Decorated with flowers fashioned in colored oil cloth. First Floor.

$4.00

Know a friend who is proud of her culinary results — you do? Well, send her this imported cake plate and server. Third Floor.

$4.00

PARMELEE-DOHRMANN CO.

741 SO. FLOWER, LOS ANGELES

LONG BEACH . . . . . PASADENA . . . . . SAN DIEGO

Coats with Fur a dyas feature

At the beginning of the season Dyas claimed that $55.00 is a price women like to pay for fur-trimmed winter coats . . .

$55.00

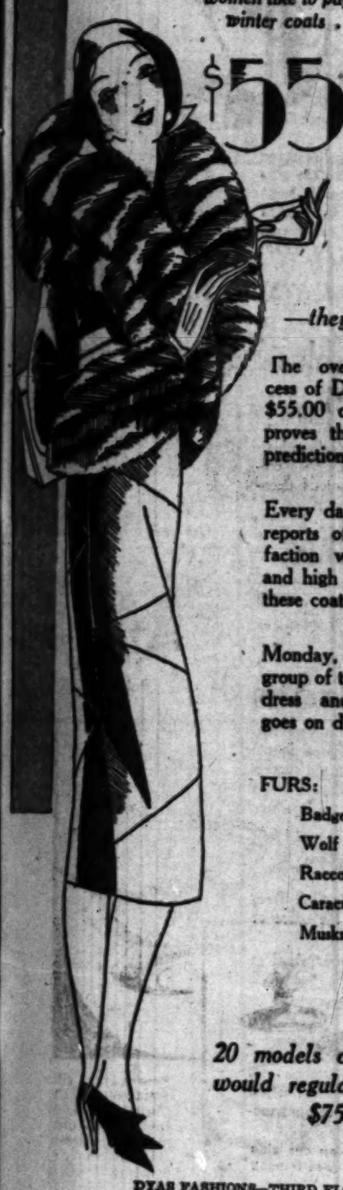

—they certainly do!

The overwhelming success of Dyas fur-trimmed $55.00 coats more than proves the truth of this prediction.

Every day brings in new reports of women's satisfaction with the styling and high quality furs of these coats.

Monday, another superb group of these fashionable dress and sports coats goes on display.

FURS:

Badger
Wolf
Raccoon
Caracul
Muskrat

20 models of coats that would regularly sell for $75.00

DYAS FASHIONS—THIRD FLOOR

Dyas Special Hosiery

sheer Ajax Chiffons at—

$1.15

5 Pairs $5.00

No offer could come more opportunely to the Christmas giving season than this Dyas Special on sheer Ajax chiffon hosiery . . . full-fashioned . . . silk chiffons . . . silk from top to toe with lisle reinforcements at foot and hem . . . and in the most popular new shades.

COLORS:

Breeze
Crystal Beige
Suntan
Gunmetal
Sunbronze

Sizes 8½ to 10.

STREET FLOOR

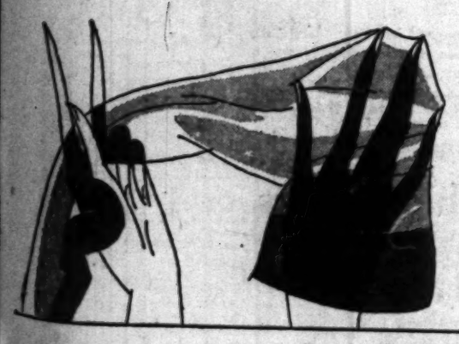

MISS MYERS HEADLINING AT ORPHEUM

Screen Star Appearing on Variety Bill of Local Theater

Carmel Myers is headlining the new varieties at the Orpheum.

Originally discovered by D. W. Griffith while still in her teens, Miss Myers has appeared in a number of important productions on the screen. The possessor of a soprano voice, she assiduously cultivated this asset, especially since talking pictures came into vogue.

Her recent releases include "The Careless Age," "The Ship From Shanghai" and "Broadway Scandals." A trip to New York for the opening of the latter picture resulted in the R.K.O. bookers engaging her for a week's appearance at the Palace Theater there, later extended through a second week.

She has just returned to town to resume her work before the camera, postponing this in order to headline at the Orpheum Theater here, where she is presenting a cycle of songs.

Sharing headline honors with Miss Myers are Van and Schenck, "the pennant-winning battery of songland," held over for a second week and presenting a new collection of dialect ditties. Larry Rich, comedian, is featured with his friends and Cherie, supported by Bernie Rich, Evelyn Spencer, Dub Taylor and Charles Rodick, in one of the most pretentious orchestra acts on the circuit. Joe Morris and Flo Campbell present a new musical farce entitled "Any Apartment," assisted by May Talbot and Phil Silvers. Other acts on the bill include Mary Gross and Charles Barrows in "Good Morning, Lady," a flirtation film with song and fun, and Schepp's comedy circus, a hodge podge of bowisms and monkeyshines.

REWRITTEN DRAMA OF RADIO HELD SUCCESS

The old saying that plays are not written, but rewritten is illustrated by the adventures of "Remote Control," the radio mystery play which is one of the successes of the current theatrical season in New York.

Two Chicago men wrote it. One was Jack T. Nelson, a pioneer radio announcer, and the other is Albert C. Fuller.

The collaborators sent their script hopefully to New York, only to have is returned again and again. Finally they wrote their play agent, "Our child is very weak from being bounced about so much. Better get a play doctor to restore it to health."

The play agency acted on the suggestion and called in Clyde North, the actor-playwright, who wrote the sketches for the "Ritz Revue" and did much work on Leon Errol's musical show, "Yours Truly." He read the script and wired the Chicago authors that he would undertake the rewriting. It took him exactly twenty-one days to remodel the features of "Remote Control." He allotted a week to each act, and in three weeks the play was ready. The agency sent out five copies, and within thirty-six hours it had been accepted by the firm of Jones & Green, and was produced at the Forty-eighth-street Theater in New York. Henry Duffy immediately obtained the Pacific Coast rights and is now giving the thriller its first production outside of New York at the President.

Chorus Scenes Feature Play

In R.-K.-O.'s "Rio Rita," now playing at the Carthay Circle, chorus scenes directed by Maestro Pietro Cimini, conductor of the Los Angeles and San Francisco Grand Opera companies, are said to provide a brilliant feature.

The Cimini grand opera chorus of 100 voices was heard for the first time in "Street Girl," and is of the same quality which characterizes operatic choruses.

NEW LENS EMPLOYED IN PICTURE

Close-ups of Clara Bow Taken With Invention of Cameraman

In "The Saturday Night Kid," now showing at the Million Dollar Theater, and presenting Clara Bow, James Hall and Jean Arthur, a new camera lens was used for all close-ups it is said. Harry Fishbeck, contract cameraman of the Paramount studios, perfected the device, which captures the convex curve of the face in close-up or portrait photography.

The Fishbeck third-dimensional lens for camera portraiture, as the inventor calls it, preserves the natural roundness of the facial features in proper perspective and relationship, curving the flat plane of the projected image on the screen and bringing a new depth and beauty that has been striven for by lighting alone in the past. Starting the 5th inst., S. M. Lazarus, managing director of the Third and Broadway house, announces the first-run showing of "The Mississippi Gambler," featuring the star of Universal's "Show Boat," Joseph Schildkraut. Others in the cast are Joan Bennett and Otis Harlan.

Holiday Gowns a dyas feature

Evening formals and Sleeveless dinner gowns in correct styles for holiday occasions at . . .

$29.50

—Glowing satins draped in the new figure fitting flared style with a saucy row of carnations circling the back decolletage.

—Filmy chiffons with low-drooping petaled skirts and shirred high "Vogue" lines.

—Taffetas with dancing skirts of tule ruffles edged in silver thread.

—Sophisticated flat crepes draped in long flowing "Vogue" lines.

Women's and Misses' Sizes

COLORS:

Coral
Ivory
Orchid
Maize
Watermelon
Starlight
Black, White, Nile

DYAS FASHIONS—THIRD FLOOR

Rich Accessories

—demanded by the new mode

Leather Bags

—of soft imported morocco, antelope, calf-grained leather, and patent . . . in dark colors and Christmas red . . . a rare offering at such a popular gift price as—

$5.00

Mousquetaire Gloves

—the glove that all smart Paris is wearing . . . washable capeskin, pearl clasped at the wrist! Kasha, caracul, willow. Sizes 5¾ to 6¾.

$3.95

Marcasite Rings

Rich magnificence of "heirloom" settings combine with the sheer beauty of modern art to make these semi-precious stone rings (set in marcasite mounted in sterling silver.)

Priced from $2.50 to $35.00
Special selection $5.00 to $7.50

STREET FLOOR

Hollywood at Vine — **Dyas** — *Seventh at Olive*

"Two Stores To Serve You"

The Loveliest Lingerie You've Ever Seen For . . .

Special $3.95

Lingerie Made to Dyas Own Specifications!

Dyas personally selected the laces and the lovely pure dye silks used in the making of this exquisite lingerie. Teddies . . . gowns . . . dance sets of sheer firm-woven silks that fit with tailored smartness or flare out in piquant feminine points of lace. Pale flesh pink . . . green . . . and amber with insets of fine ecru lace, French flowers, and ties of two-toned satin ribbon. Some new silhouette.

You who are seeking Christmas gifts . . .
You who are collecting trousseaux . . .
You who are planning college wardrobe . . .

Here's your problem solved!

DYAS LINGERIE—FOURTH FLOOR

Let Dyas be Your Santa Claus ★ *Hollywood Store Now Open Evenings*

J. W. Robinson Co.

Open All Day Saturdays

Encrusted Glassware Gifts

MANY articles to enrich the setting of the table are to be found in a well-filled department at J. W. Robinson Co.

The cake plate illustrated above with a dainty etching of gold on glass may be secured in rose, amber, blue or green. $3.75.

Other gold etched articles in rose, amber, green or blue include:

Candle Sticks at $3.75 a pair.
Candy Boxes at $3.75 each.
Cheese and Cracker Sets at $3.75.
Mayonnaise or whipped cream bowls at $3.75, set.

SIXTH FLOOR

Woolen Scarfs and Shawls

IMPORTED Woolen Scarfs and Shawls of many kinds, bright colored and gay, for the sportswoman, soft and delicate for the invalid or elderly person, are to be found here in wide selection.

LIGHTWEIGHT SCOTCH MOHAIR SCARFS with lacy stripes at $3.50 and up.

HAND CROCHETED AUSTRIAN WOOL SCARFS with smart embroidered and fringed ends at $8.50.

SHOULDER SHAWLS OF MOHAIR with fringed ends or crocheted borders in white only at $3.50 to $8.50.

IMPORTED CASHMERE SHAWLS to be used as a wrap or for a throw when motoring, in smart plaid effects at $9.50.

FIRST FLOOR

Candy Made by Welch's

WELCH'S of Vancouver, B. C., Canada, supply J. W. Robinson Co. exclusively, with candies made fresh daily at their Los Angeles factory. There is a wide choice of chocolate covered candies priced beginning at $1.00 a pound box.

FIRST FLOOR

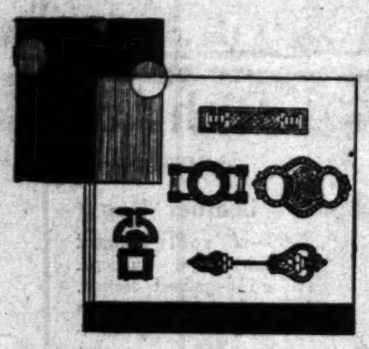

Buckles, Pins and Ornaments—Special

THE quality and workmanship of these pins, slides and buckles are exceptional. The surfaces are solidly encrusted with stones, particularly brilliant. Many pins have combined with the crystals—stones of various colors which may be chosen to harmonize or contrast with frocks.

These pins are made in various shapes and designs and are for use on hats; for belts of dresses, for which both buckle and slide types are made; and for dress ornaments, worn either at the neck or shoulder. This last mode is very popular just now, and the pins used are large. $5.00 and $8.50.

SECOND FLOOR

Gifts for Wee Ones

FROM foreign countries noted for their exquisite handwork come gifts for the very youngest members of the family.

Dainty Handkerchief Linen Frocks from Belgium, in 2 to 6 year sizes, are skillfully hand made with drawn work, and applique. In green, pink, blue and maize, at $7.50.

From France come dainty pink Crepe de Chine rompers for the baby boy of 2 and 3 years with hand embroidery. $7.95.

Princess Lace Carriage Sets consisting of a pillow case and carriage cover on cream colored net foundation at $8.95 a set.

FOURTH FLOOR

Women's Imported Gift Sweaters

SWEATERS in both slip-over and golf styles have been imported from Austria, Switzerland, Norway, France, Scotland and England. Fine quality, combined with the unique in trimming and decoration, may be presented to those who desire distinctiveness in gifts.

Unusual weaves and trimming touches are unexpected and different. Plain colored sweaters of exceptionally soft, fine yarn are also shown. Sweaters are both hand knitted and machine made of zephyr, camel's hair and cashmere yarns.

Included among slip-over styles are sweaters at $8.75, $12.75, and $16.50 to $29.50.

Among golf styles are sweaters at $12.75 and $16.50 to 29.50.

THIRD FLOOR—SPORTSWEAR

GIFTS

Christmas Slippers

GIFTS OF SLIPPERS ARE GIFTS OF COMFORT, BEAUTY AND USEFULNESS. IN LEISURE HOURS, WHEN SLIPPERS ARE ENJOYED, THE THOUGHTFULNESS OF THE GIVER IS RECALLED WITH GRATITUDE.

Due to the increasing vogue of Pajamas, Slippers for informal wear at home are more than ever important. J. W. Robinson Co. present a number of styles suited to the Pajama costume, as well as Slippers for boudoir and general utility wear.

A few of the styles are illustrated here; there are many others.

Crepe de Chine Bridge Slipper

A SMART slipper to wear with the Pajama costume is the black Crepe de Chine Bridge Slipper with a feminine bow. Lined with coral crepe. $6.00. Illustrated above, right.

D'Orsay Kid or Patent Slipper

A COMFORTABLE slipper is the D'Orsay model with a low heel, made in black or colored kid or patent leather. Priced at $5.00. Illustrated above, left.

A similar style with Baby French heel in kid at $6.00.

Quilted Breakfast Boot

THE quilted satin Breakfast Boot banded with fur promises cosy warmth on cool mornings. Illustrated below, center. In black, rose or Delft blue at $6.00.

Satin Empress Slipper

THE Empress Slipper with a fluffy pompon (illustrated below, left) has a low heel. In black satin at $4.00. In black kid at $5.00.

Wool Top Kid Boot

A LOW kid boot in any one of a number of bright colors—red, blue, black, purple, green or apricot—is topped with a cuff of lamb's wool. At $4.00. Also in natural color at $3.50. Illustrated below at right.

Felt Comfy Hy-Lo Slipper

A FELT slipper whose cuff may be turned up for warmth is available in blue, rose or oxford grey at $3.00. Illustrated below.

Felt Moccasins priced at $2.50.

THIRD FLOOR

Sterling Silver Tea Sets

GIFTS that last a lifetime and become treasured family possessions for future generations are gifts of Sterling Silver. The Tea Set illustrated is interestingly modern yet dignified in its simple lines. The set includes tea pot, coffee pot, loaf sugar and granulated sugar bowls and cream pitcher. At $175. Other Sterling Silver Tea Sets to $600.00.

Sterling Silver Fruit or Vegetable Bowls $60 to $150.

FIRST FLOOR

Heat Proof Casseroles In Frames $5.45

CHINA heat proof casseroles, with chromium-plated frames, may be selected in a cream colored or white finish, with a modernistic motif decorating the cover. $5.45.

Pyrex Casseroles $3.95

DELIGHTFUL as gifts are these pyrex casseroles, with a cut cover in a floral motif. Set in nickel-plated frame. Moderately priced at $3.95.

SIXTH FLOOR

Electric Waffle Irons

THE Dominion waffle iron possesses a new feature, a heat indicator. This is encased in the top of the iron and is a decided factor in the success of waffle making. The iron is chromium plated and is a splendid value, priced at $9.85.

Electric Heaters

MAJESTIC electric heaters take the chill from cool mornings or add comfort to the office or small room.

These heaters are copper reflected and are priced at $6.45.

SIXTH FLOOR

Imported Motor Robes

THE finest Cashmere obtainable has gone into these appealingly soft Motor and Steamer robes. They are made in two-toned effect, with colors beautifully blended. $87.50.

Lower priced Imported Robes, plaid on one side and solid color on the other, size 60x72, with fringed ends at $15.00 and $18.50.

SECOND FLOOR

Elizabeth Arden Perfumes and Beauty Boxes

PERFUMES from Elizabeth Arden, created with the same exacting skill and taste exemplified in all of Elizabeth Arden's preparations, are worthy of gift attention.

Mon Amie Elizabeth, L'Amour d' Elizabeth, Le Reve d' Elizabeth, La Joie d' Elizabeth and violet are lovely and alluring fragrances. Prices beginning at $2.00 a bottle.

Beauty Boxes filled with Elizabeth Arden's delightful aids to beauty are priced beginning at $3.85 to $100.00. A brown leather handbag with compartment fitted with toiletries at $80.00.

FIRST FLOOR

Glove Silk Lingerie

GLOVE Silk Underwear trimmed with insets of delicate creamy laces and embroidered appliques is decidedly gift-like.

These pieces may be matched into sets. Vests, step-ins, bloomers, combination stepins and nightgowns are all obtainable in this very fine lingerie.

The bloomers and vest illustrated are of white glove silk with cream lace. Vests at $8.50. Bloomers $11.50. Nightgowns to match $19.50.

FOURTH FLOOR

Card Table Covers

FOR all who play the game a new card table cover is a pleasant surprise.

Felt Card Table Covers, black or green, with colored appliqued designs at *$3.00*.

Card Table Covers of washable satin-finished sanitas in green, blue, red, gold or black. *$2.00*.

Black Sateen Card Table Covers with felt appliques at *$1.00* each.

SEVENTH FLOOR

VAST H

FIVE-YEAR E TO TOTA

Survey Anticipat Residence to in Constru

BY CHARLE

Los Angeles, the foremost ho air in the next five years to bre the last five-year period. Based o in population in the ensuing five struction (single and double dwel exceed $450,000,000 by a considera each classification of dwelling pl

For the five-year span ending the 31st inst., the construction, with a population increase of 350,000, with- in the actual corporate limits of Los Angeles totals $500,358,539 (closely estimating the final two months of this year.) Involved in this are about 42,847 permits for single dwellings aggregating $161,- 162,187; 6537 permits for double dwellings aggregating $37,858,879; 9462 permits for apartment-houses totaling $105,547,437, and 147 permits for hotels totalling $16,435,206, a grand total of $320,980,499, according to city building department statistics.

The average cost of each single dwelling figures about $3782.

NEXT FIVE YEARS

Utilizing the percentages in such construction during the last five years, it may be estimated that there will be about 81,690 single dwellings erected in Los Angeles at an aggregate cost of $323,077,780 in the coming five years, and 10,262 new double dwellings.

Tending to substantiate these calculations, is the fact that the single-home situation in Los Angeles today is especially favorable and there is a marked tendency toward improvement in the tenancy of apartment-houses.

The trend of incoming population is toward families which is an indication of single and double-dwelling expansion. The influx of families is attributable to climatic desirability and largely to favorable cultural and economic conditions.

The collegiate opportunities afforded here enable local families to have advanced educational facilities and yet enjoy home influences and comforts. In addition to these advantages, the way is open to many such students to devote spare time to aid the family income.

The steady progress of Los Angeles as an industrial and shipping center also is a large influence in bringing in families. At the same time, the energetic and well-advised idea of civic organizations in telling people not to come here unless they have made proper advance arrangements for their maintenance or are prepared to take care of themselves for a reasonable time before going into business or obtaining work, and the further fact that this is a mecca for thousands of well-to-do families that are seeking to enjoy residential life at its best, account for the good class of dwelling construction.

LARGE BUYING POWER

Coincidental with these expansions, is the extensive buying power indicated.

It is found that $2057 is spent annually by the average Los Angeles family for retail merchandise, according to Chamber of Commerce survey. In the last five years, provision has been made in Los Angeles for the accommodation of 42,- 651 families in single dwellings, 14,- 021 families in double dwellings and 43,451 families in apartment-houses. This means about 126,768 persons in

(Continued on Page 2, Column 2)

Hollywood Ho
On Large Lot which abou
in Val. in 5 to 10 yrs. Ew
Parlor, with Bath, Large
Dressing Rm. Can lease
Net 10% on Eq. of $100,
encumb. at 6%. Will take
prop. or Ranch for Eq. on

Business Propert
In 100% Location. Worth
Choice properties like Th
are offered for exchg.
well located vacant.

Flower St. 20% Unde
Should Increase Greatly a
announcement of proposed
Extension to Grand Ave.
See SUTHERLAND or C

A Real Ranch for Exc
160 A. in Madera Co. 50 A
20 A. Tmpans. Seedless; 20
cots; 20 A. Alacante wi
All full bearing, bal. good
Alfa. land. Plenty of wat
pipe line. Good Bldgs. P
000. Small 6% mtg. Exc
income of same val.

20 A. Figs Fresno Coun
bearing, 15 yrs. old. $12,5
for same value exchange.
See N. G. OHANNESIA

ROBERT

TRinity 1131